

TEMPORARY CONSTRUCTION EASEMENT

KNOW ALL MEN BY THESE PRESENTS:

That all undersigned, **THE KOREAN CHURCH OF TULSA, INC.**, an Oklahoma Corporation, the Owner(s), of the legal and equitable title to the following described real estate situated in TULSA County, State of Oklahoma, for and in consideration of the sum of One Dollar (\$1.00), cash in hand, paid by the City of Broken Arrow, an municipal corporation, Oklahoma, and other good and valuable considerations, receipt of which are hereby acknowledged, do(es) hereby grant and convey unto the said **CITY OF BROKEN ARROW**, a municipal corporation, County of Tulsa, State of Oklahoma, a temporary easement, through, over, and under, and across the following described property, situated in said County, to-wit:

SEE EXHIBIT "A"

for a period of not more than 12 MONTHS FROM THE START OF CONSTRUCTION. This grant of temporary right to use and occupy is given for the purpose of permitting the City of Broken Arrow, its employees, representatives, agents, and/or persons under contract with it, to use said described property for construction of street improvements for the Olive Avenue: Kenosha to Albany, project #ST1710.

That the Owner(s) agree that this temporary construction easement shall be binding upon their heirs, executors, administrators and personal representatives during the term hereof and further agree that in the event the premises covered by this temporary construction easement are sold, assigned or conveyed, that the purchaser or grantee thereof will be advised of the existence of this temporary grant and that said sale during said term shall be made subject to the rights herein given.

IN WITNESS WHEREOF, the parties hereto have caused this instrument to be executed this 9 day of September 2020.

THE KOREAN CHURCH OF TULSA,
INC., an Oklahoma Corporation

By  _____
Jiseok Park, President

STATE OF OKLAHOMA)
COUNTY OF Rogers) §

94 BEFORE ME, the undersigned, a Notary Public, in and for said County and State, on this day of September, 2020, personally appeared Jisook Park, to me known to be the identical person(s) who executed the within and foregoing instrument in writing and acknowledged to me that he (she) executed the same as his (her) free and voluntary act and deed, and as the free and voluntary act and deed for the uses and purposes therein set forth.

Given under my hand and seal of office the day and year last written above.



Bridget L. Wharton
NOTARY PUBLIC

Approved as to Form:
CITY of Broken Arrow, Oklahoma,
A municipal corporation

Approved as to Substance:
CITY of Broken Arrow, Oklahoma,
A municipal corporation

 9/14/2020
Assistant City Attorney

Michael L. Spurgeon, City Manager

Attest:

Engineer BS Checked: 9/11/20
Project: ST1710 Olive: Kenosha to Albany Roadway Improvements, Parcel 9.A

City Clerk

EXHIBIT A

Page 1 of 2

LEGAL DESCRIPTION

Part of Lot 1, Block 1 of Korean Church, a Subdivision in the City of Broken Arrow, Tulsa County

The Korean Church of Tulsa Inc.

Temporary Construction Easement

A tract of land lying in Lot 1, Block 1 of Korean Church, a Subdivision in the City of Broken Arrow, Tulsa County, State of Oklahoma, according to the Recorded Plat No. 6359. Said tract of land being more particularly described by meets and bounds as follows:

Beginning at the Southwest Corner of Lot 1, Block 1 of Korean Church;

Thence N 01°24'32" W along the West line of said Lot 1 a distance of 15.53 feet;

Thence N 88°35'28" E a distance of 17.00 feet;

Thence S 01°24'32" E a distance of 15.53' feet to a point on the South line of said Lot 1;

Thence S 88°35'57" W along the South line of said Lot 1 a distance of 17.00 feet to the point of beginning.

Said tract contains 0.006 acres (263.99 sq. ft.) of land as described.

Surveyor's Certification

I, Brian C. Bird of CEC Corporation, certify that the legal description closes in accordance with existing records, is a true representation of the easement as described, meets the minimum technical standards for land surveying of the State of Oklahoma, and is not a land or boundary survey.



Brian C. Bird, P.L.S #1869
CEC Corporation
CA No. 32, Expiration Date: 06-30-2022



R-14-E
W. ALBANY ST.

EXHIBIT "A"

*PART OF LOT 1, BLOCK 1
KOREAN CHURCH
SECTION 4, T18N-R14E
TULSA COUNTY, OK
THE KOREAN CHURCH OF TULSA INC.*

*0.006 ACRES (263.99 SQ. FT.)
OF TEMPORARY CONSTRUCTION EASEMENT*

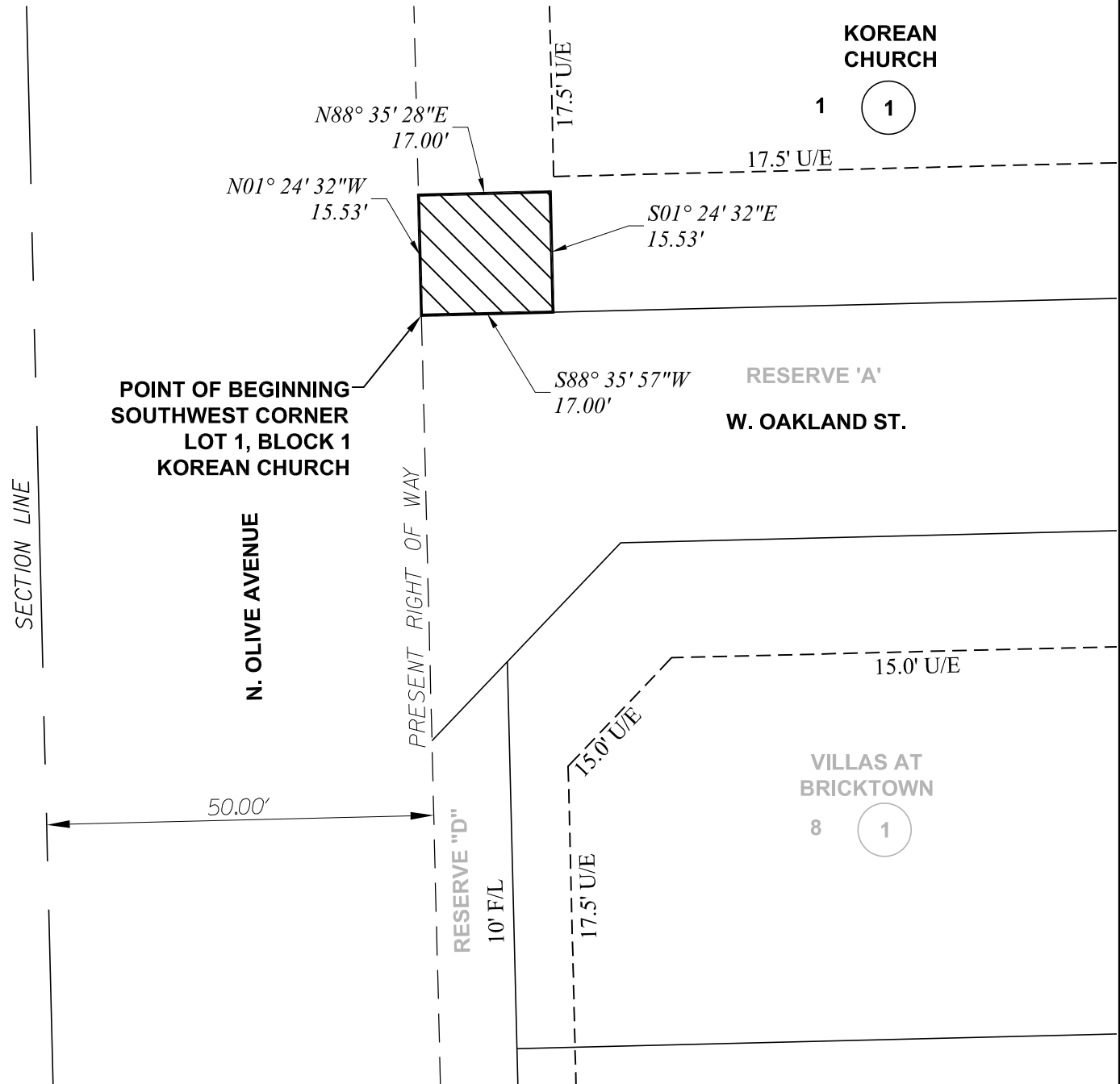
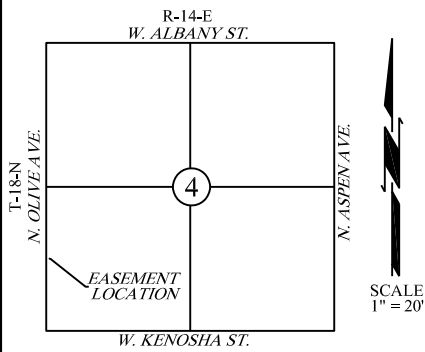

BASIS OF BEARING FOR THIS SURVEY IS
THE WEST LINE OF LOT 1, BLOCK 1
KOREAN CHURCH BEARING N 01°24'32" W

TEMPORARY CONSTRUCTION EASEMENT

Surveying & Mapping Division

4555 W. MEMORIAL RD.

OKLAHOMA CITY, OK 73142

405.753.4200

REVISÉ:

CA #32 EXP. 06-30-2022

DRAWN:	JEM	07/20/2020
APPROVED:	BCB	07/20/2020