

Stone Wood Crossing

AN ADDITION TO THE CITY OF BROKEN ARROW, TULSA COUNTY, OKLAHOMA BEING
A SUBDIVISION OF A PART OF THE SE/4 OF SECTION THIRTY-FOUR (34),
TOWNSHIP 19 NORTH, RANGE 14 EAST, OF THE INDIAN BASE AND MERIDIAN

LOT 16, BLOCK 3
2937 North Fern Court

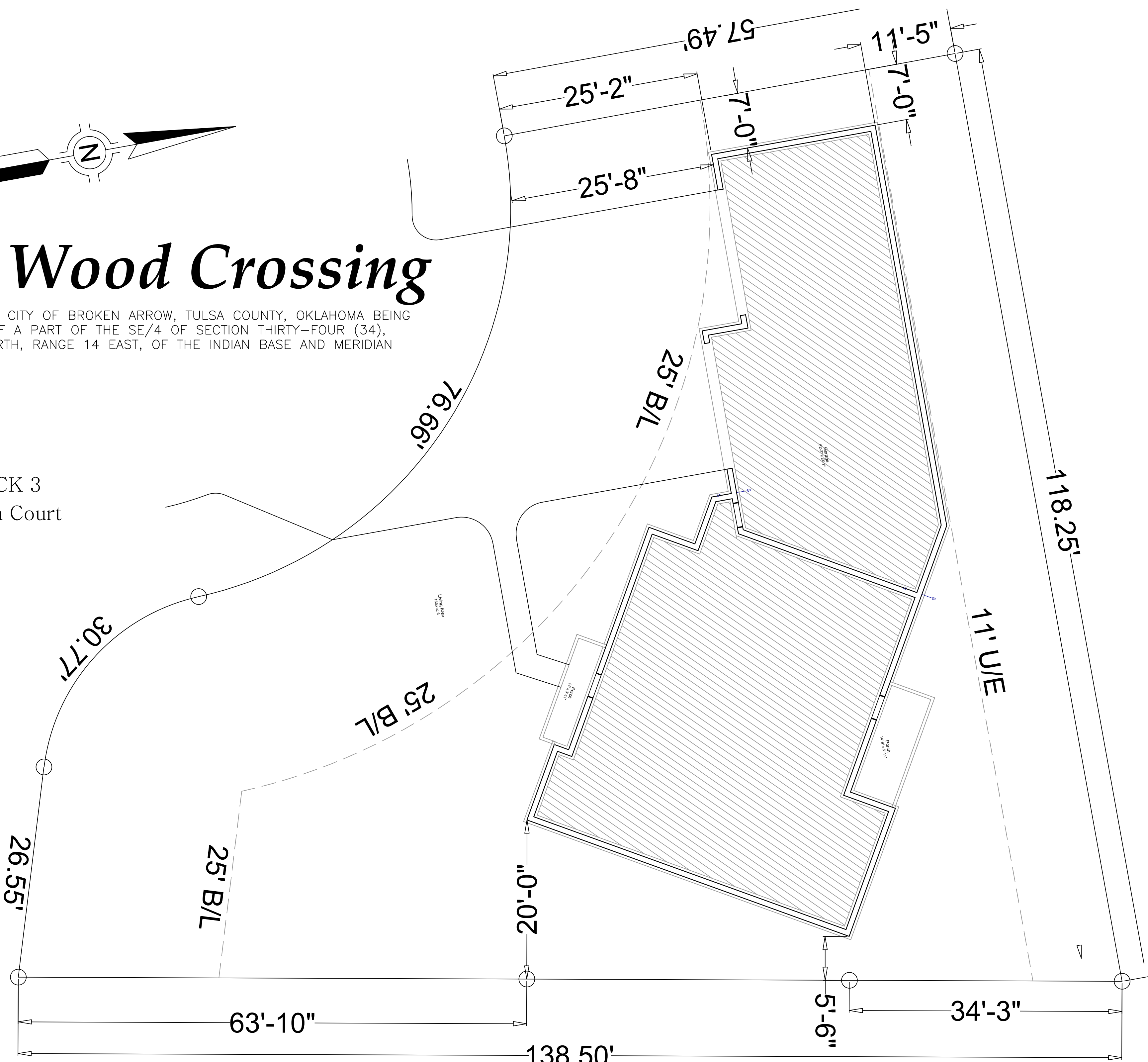

/KB Enterprises/shortsleeve/2047.dwg		ACAD PATH
REV.	8	DRAWING NUMBER
SHEET NO. 8 OF 8 SHEETS		

DATE	NAME	DRN. BY
RAF	2-18-20	CHK. BY
RAF	2-18-20	APR. BY
1/8"=1'0"		SCALE

PLAN 2047 3 BDRM HOME SITE PLAN	TITLE
---------------------------------------	-------

PROJECT

KB ENTERPRISE HOMES		
(918) 481-0600	KBARTHTULSA@GMAIL.COM	18328 E. 50TH PLACE, TULSA, OK. 74134