Greetings from

theMUSEUM

BROKEN ARROW

Business Hours:

Tuesday 10AM-4PM

Wednesday 10AM-4PM

Thursday 4PM-8PM

Friday 10AM-4PM

Saturday 10AM-2PM

PRESERVING OUR HISTORY.

the MUSEUM Broken Arrow's mission is to be a place where our community comes together to explore Broken Arrow's past, appreciate its present, and imagine its future.

The Museum Broken Arrow is a Non-profit 501(c)(3) organization

NORTH AMERICAN RECIPROCAL MUSEUM
NARM
ASSOCIATION
NORTH AMERICAN RECIPROCAL MUSEUM

HISTORY

Genealogy

Art

Genealogy

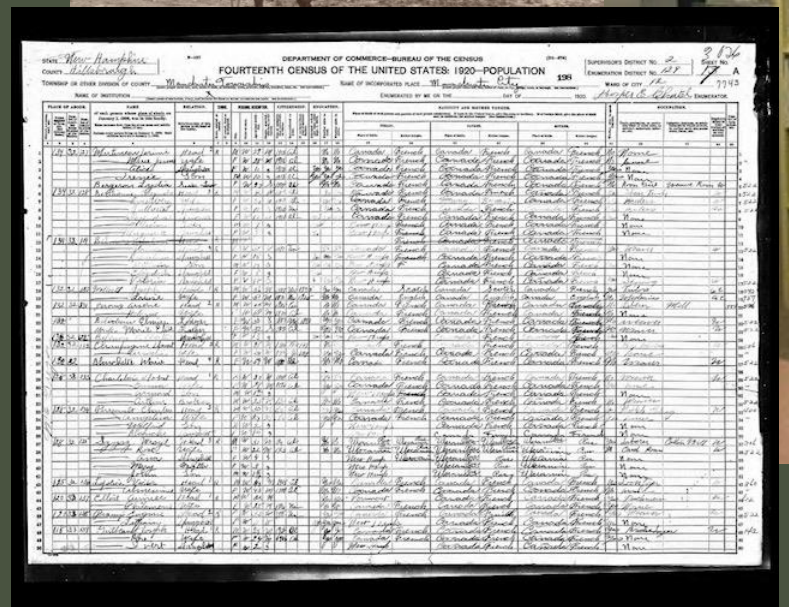

ancestry

Find A Grave

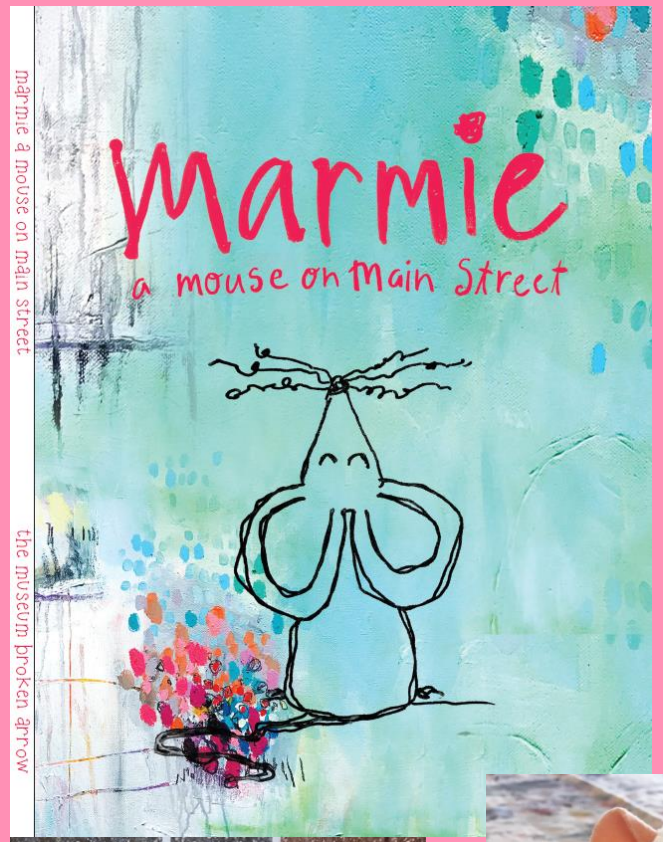

HISTORY

Storytelling though

Marmie a Mouse on Main Street

and her museum adventures

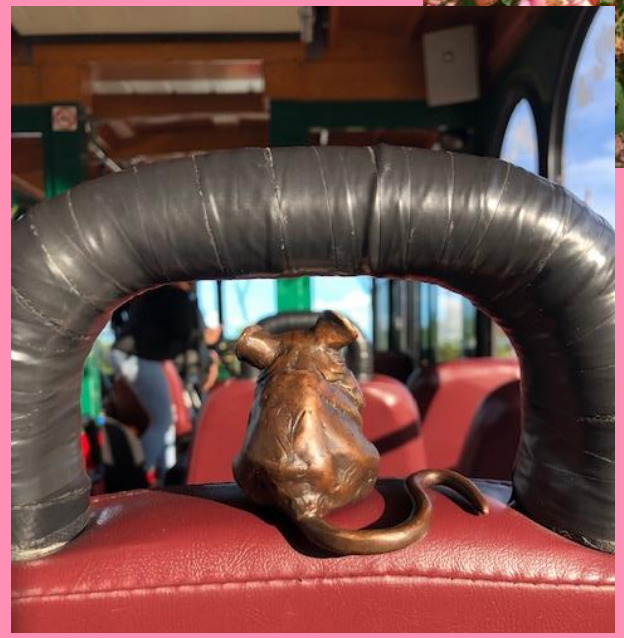

Annual Ladies Tea

Showcasing Family Artifacts & Heirlooms

Sponsored Saturdays, Remembering Loved Ones

Honoring pieces of our past

Historic Bike & Walking Tours

Docent Lead Tours & Scavenger Hunts for all ages!

2019 CROWING RIGHTS
TRIVIA CHALLENGE WINNER
theMUSEUM
BROKEN ARROW

Happy Birthday
BROKEN ARROW
117
FREE ADMISSION
WEDNESDAY, OCTOBER 16TH

Pioneer Dinner

ART

Sharing in moments like these…
Dr. Oliver with Reagan Ferguson

Barbara Brown Kimbrough
Exhibit Hall
theMUSEUM
BROKEN ARROW

The Factory
Barbara Brown Kimbrough Exhibit Hall
9-17 thru 10-12

Fall/Winter Events 2019

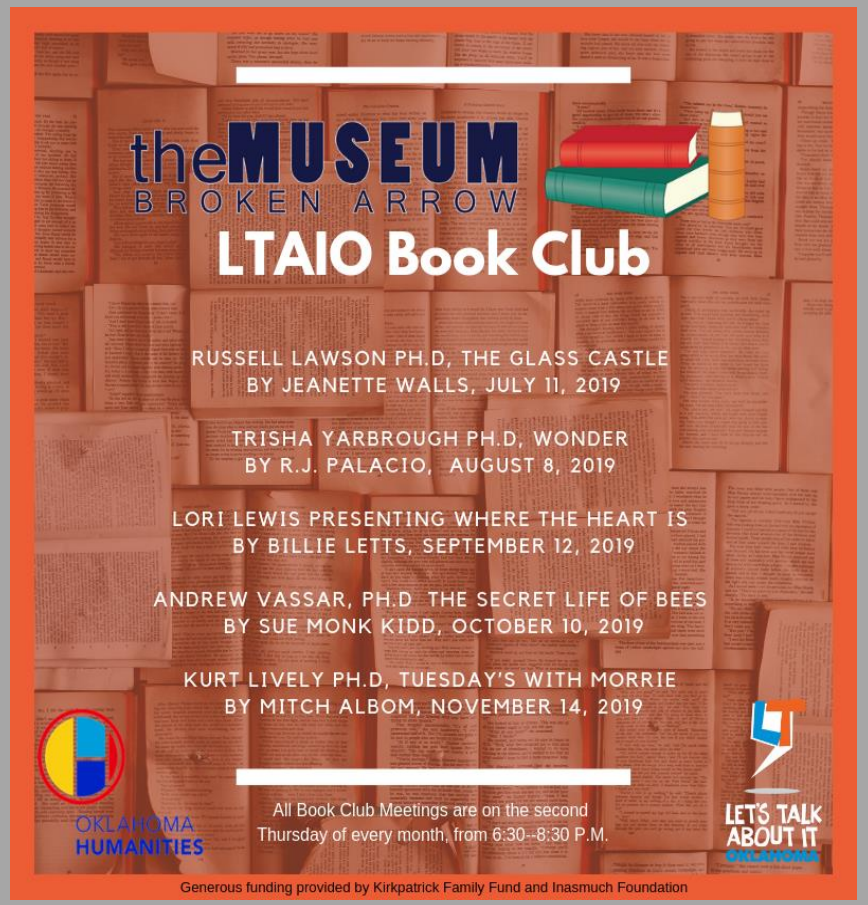

Daddy daughter art classes w Talitha Jacobs October 3rd & 17th

The Museum's 10th Anniversary!

Honored 2019's Historical Impact Award Winner,
Dr. Clarence G. Oliver, Jr.

Future Updates:

South Exterior Wall Mural

Refreshing our 2nd floor Timeline, Donor Wall, Rooster Day/Rodeo Exhibit, signage in the Police & Fire exhibits, Audio Guides

Jan Collins & Dr. Oliver's Book

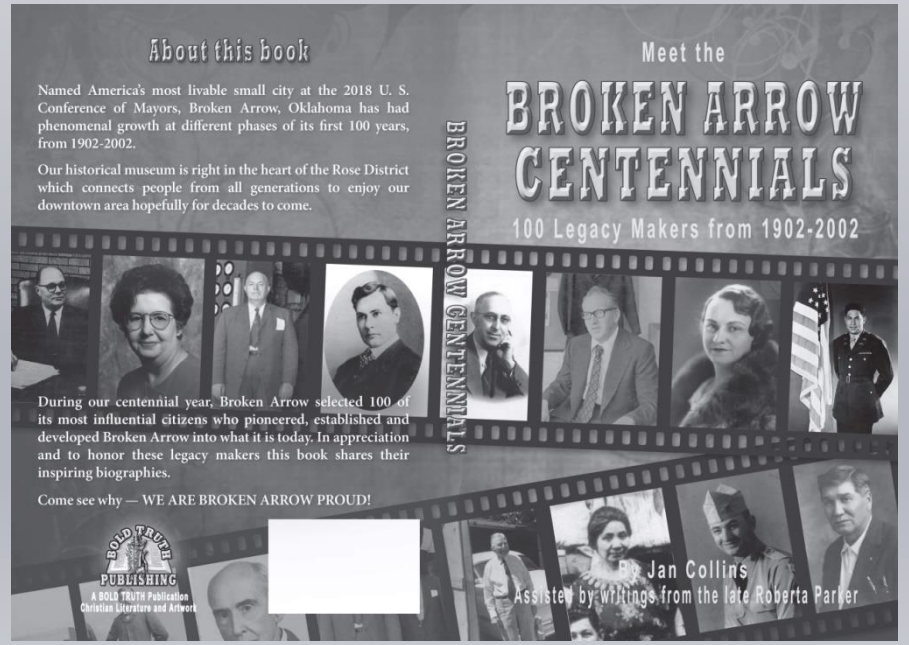

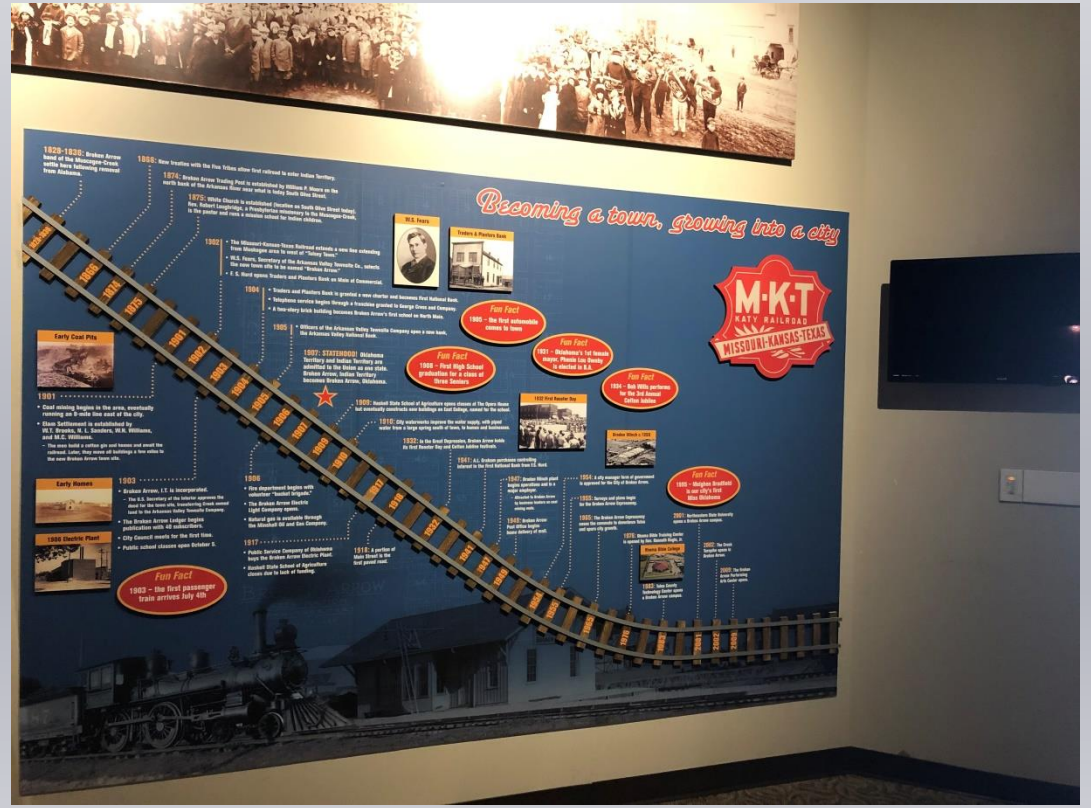

Exterior South Wall Mural

Mural Committee

Who comes to visit YOUR local Museum/Historical society?

If you were contemplating investing in our city where would you go to research the town? Who would you speak with to gain a feel for the town you are considering opening your business or buying property??? Want to know this history of the building you are thinking about buying? Family members in town visiting? Curious about your genealogy?

These people want to see that our city and its citizens appreciate and support history and the arts.

Story tellers, History buffs, people wanting to connect with the past. Art enthusiasts and artists and people just passing through town. Date Night, especially on Thursday nights in the Rose district.

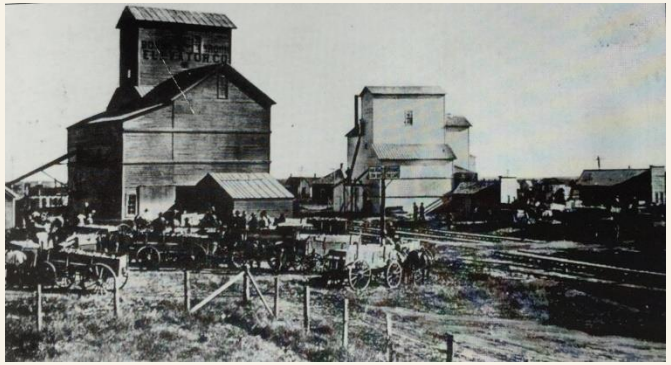

Thank you
from:

the MUSEUM
BROKEN ARROW