

- FOUND IRON PIN
● SET IRON PIN

LEGEND

LINEWORK

PROPERTY LINE

SECTION LINE

R/W EASEMENT

U/E

BUILDING SETBACK

PROPERTY DESCRIPTION

TRACT 1

A TRACT OF LAND LOCATED IN THE NORTH HALF OF THE SOUTHWEST QUARTER (N/2 SW/4) OF SECTION 30, TOWNSHIP 18 NORTH, RANGE 15 EAST OF THE INDIAN BASE AND MERIDIAN, WAGONER COUNTY, STATE OF OKLAHOMA, TO-WIT:

BEGINNING AT THE NORTHWEST CORNER OF THE N/2 SW/4 OF SAID SECTION 30. THENCE S 89°53'41" E ALONG THE NORTH BOUNDARY OF SAID N/2 SW/4 AND THE NORTH LINE OF LOT 1, BLOCK 1, NEW HEART FELLOWSHIP CHURCH, A DISTANCE OF 324.00 FEET. THENCE S 08°30'31" E ALONG THE EAST LINE OF LOT 1, A DISTANCE OF 80.91 FEET. THENCE N 89°53'41" W A DISTANCE OF 336.00 FEET TO A POINT ON THE WEST LINE OF SAID N/2 SW/4. THENCE N 00°01'13" E A DISTANCE OF 80.00 FEET TO THE POINT OF BEGINNING. CONTAINING 0.606 ACRES, MORE OR LESS. SAID TRACT OF LAND IS SUBJECT TO ANY EASEMENTS AND/OR RIGHT-OF-WAYS OF RECORD.

TRACT 2

A TRACT OF LAND LOCATED IN THE NORTH HALF OF THE SOUTHWEST QUARTER (N/2 SW/4) OF SECTION 30, TOWNSHIP 18 NORTH, RANGE 15 EAST OF THE INDIAN BASE AND MERIDIAN, WAGONER COUNTY, STATE OF OKLAHOMA, TO-WIT:

BEGINNING AT THE SOUTHWEST CORNER OF THE NORTH HALF OF THE SOUTHWEST QUARTER (N/2 SW/4) OF SAID SECTION 30. THENCE S 89°53'14" E ALONG THE SOUTH BOUNDARY OF SAID N/2 SW/4 AND THE SOUTH LINE OF LOT 1, BLOCK 1, NEW HEART FELLOWSHIP CHURCH, A DISTANCE OF 654.39 FEET TO THE SOUTHEAST CORNER THEREOF. THENCE N 00°01'13" E ALONG THE EAST LINE OF SAID LOT 1, A DISTANCE OF 70.00 FEET. THENCE N 89°53'14" W A DISTANCE OF 654.39 FEET TO A POINT ON THE WEST LINE OF SAID N/2 SW/4. THENCE S 00°01'13" W A DISTANCE OF 70.00 FEET TO THE POINT OF BEGINNING. CONTAINING 1.052 ACRES, MORE OR LESS. SAID TRACT OF LAND IS SUBJECT TO ANY EASEMENTS AND/OR RIGHT-OF-WAYS OF RECORD.

THE BASIS OF BEARINGS FOR THIS DESCRIPTION IS FROM THE SUBDIVISION PLAT 'NEW HEART FELLOWSHIP CHURCH', FILED JUNE 24, 2005, IN BOOK 1500, PAGE 503.

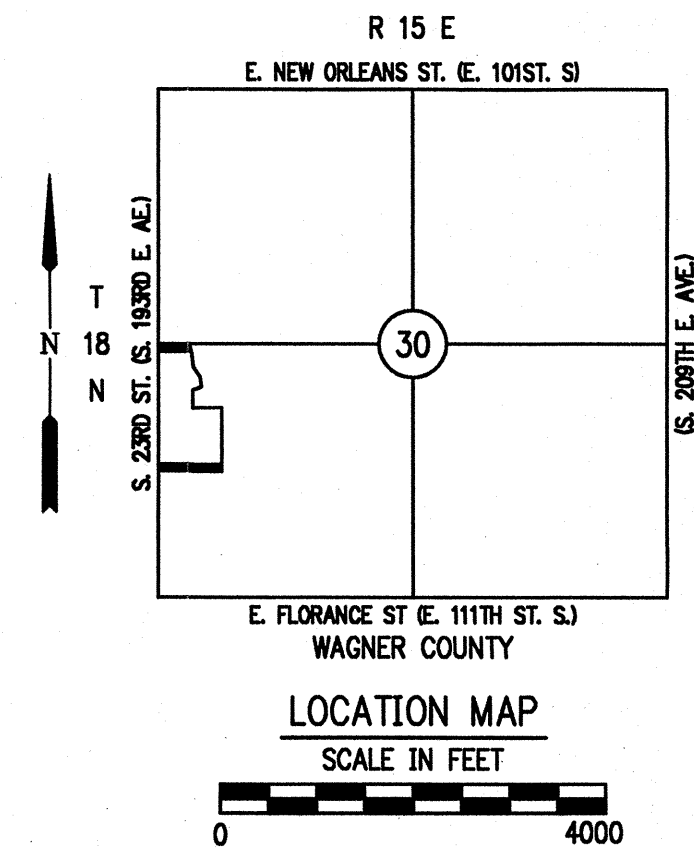

BOUNDARY SURVEY

PART OF THE N/2 NW/4
SECTION 30 TOWNSHIP 18 RANGE 15

NEW HEART FELLOWSHIP CHURCH

CONTACT PERSON:
TOM LAWSON
10675 S. 193RD E AVE
BROKEN ARROW,
OK. 74104

SURVEYOR'S CERTIFICATE

I, A.B. WATSON, JR., A DULY REGISTERED LAND SURVEYOR IN THE STATE OF OKLAHOMA, DO HEREBY CERTIFY THAT THE ACCOMPANYING PLAT IS A TRUE AND CORRECT REPRESENTATION OF THE SURVEY MADE ON THE GROUND, UNDER MY SUPERVISION, TO THE BEST OF MY KNOWLEDGE AND ABILITY.

WITNESS MY HAND AND SEAL THIS 22ND DAY OF March, 2015.

CRAFTON, TULL & ASSOCIATES, INC. DATE OF SURVEY: FEBRUARY 27, 2015
BY A.B. WATSON, JR. (AGENT)

A.B. WATSON, JR. PLS 1057

This document, and the ideas and designs incorporated herein, as an instrument of professional service, is the property of Crafton, Tull & Associates, Inc., and is not to be used, in whole or in part, for any other project, without the written authorization of Crafton, Tull & Associates, Inc.

PROJECT NO: 154013-00

ISSUE DATE: 03/23/15

CONTACT: A.B. WATSON, JR.

CHECKED BY: ABW

PLS 1057

© 2015 Crafton, Tull & Associates, Inc.

BOUNDARY SURVEY

C-101