

# TULSA UROLOGY MEDICAL OFFICE

850 W. MISSION STREET  
BROKEN ARROW, OK 74012



PO Box 700357  
Tulsa, Oklahoma 74170  
Tel: 918.340.3026  
www.birdneststudio  
cwalker@birdnest.studio

STRUCTURAL ENGINEER

360e

360 Engineering Group, PLLC

www.360enggroup.com

1201 East 3rd Street

Tulsa, OK 74120

918.518.1124

MEP ENGINEER

V2 ENGINEERING, LLC  
3134 E. 15TH STREET  
TULSA, OK 74104  
918.560.9007

CIVIL ENGINEER

SISEMORE WEISZ  
& ASSOCIATES, INC  
6111 E. 32ND PLACE  
TULSA, OK 74135  
918.665.3600

01 GENERAL	
G001	GENERAL INFORMATION
02 CIVIL	
C1	COVER SHEET
C2	DETAIL SITE PLAN
C3	GRADING AND EROSION CONTROL PLAN
C4	GRADING AND EROSION CONTROL DETAILS / DEMO PLAN
C5	PAVING PLAN AND DETAILS
C6	UTILITY PLAN
C7	DETAIL LANDSCAPE PLAN
C8	LANDSCAPE NOTES AND DETAILS
03 ARCHITECTURAL SITE	
AS101	SITE PLAN

04 ARCHITECTURAL	
A001	SCHEDULES & TYPES
A002	FRAME TYPES
A101	FIRST FLOOR PLANS
A102	SECOND FLOOR PLANS
A121	REFLECTED CEILING PLANS
A141	ROOF PLAN
A201	ELEVATIONS
A202	EXTERIOR PERSPECTIVES
A301	BUILDING SECTIONS
A302	BUILDING SECTIONS
A303	WALL SECTIONS
A304	WALL SECTIONS
A305	WALL SECTIONS
A401	ENLARGED PLANS AND ELEVATIONS
A501	DETAILS

A502	DETAILS
A503	DETAILS
A601	STAIR DETAILS
A701	MILLWORK ELEVATIONS
A702	MILLWORK DETAILS
A703	MILLWORK DETAILS
05 STRUCTURAL	
S001	GENERAL NOTES
S002	SPECIAL INSPECTIONS
S003	3-D VIEW
S100	FOUNDATION PLAN
S101	LOW ROOF AND FLOOR FRAMING PLAN
S102	HIGH ROOF FRAMING PLAN
S201	ELEVATIONS
S202	ELEVATIONS
S501	FOUNDATION DETAILS

S511	WOOD FRAMING DETAILS
S521	WOOD FRAMING DETAILS
S531	STEEL DETAILS
06 ELECTRICAL	
E101	ELECTRICAL LIGHTING PLANS
E201	ELECTRICAL POWER PLANS
E301	ELECTRICAL DETAILS AND SCHEDULES
E401	ELECTRICAL NOTES AND LEGENDS
E501	ELECTRICAL SPECIFICATIONS
07 MECHANICAL	
M101	MECHANICAL FLOOR PLANS
M201	MECHANICAL SCHEDULES AND DETAILS
M301	MECHANICAL SPECIFICATIONS

08 PLUMBING	
P101	PLUMBING DOMESTIC WATER FLOOR PLANS
P102	PLUMBING DWV FLOOR PLANS
P103	GAS PIPING FLOOR PLANS
P201	PLUMBING SCHEDULES AND DETAILS
P301	PLUMBING SPECIFICATIONS

TULSA UROLOGY  
MEDICAL OFFICE

PROJECT NO.  
18-011

ISSUE  
PERMIT SET

ISSUE DATE  
05.03.19

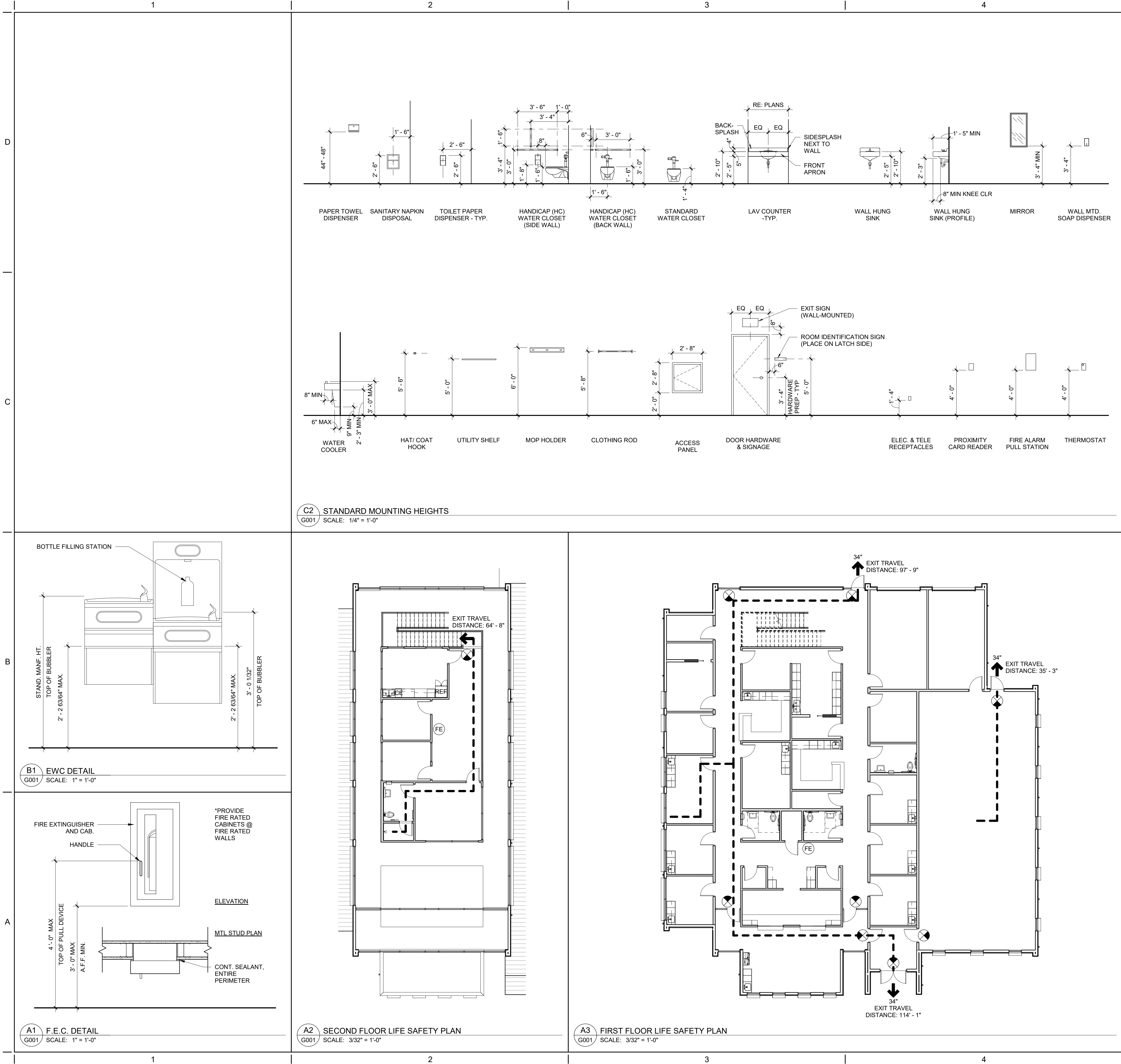

ADOPTED CODES		
INTERNATIONAL BUILDING CODE®, 2015 EDITION (IBC®, 2015) INTERNATIONAL EXISTING BUILDING CODE®, 2015 EDITION (IEBC®, 2015) INTERNATIONAL FIRE CODE®, 2016 EDITION (IFC®, 2016) INTERNATIONAL FUEL GAS CODE®, 2016 EDITION (IFGC®, 2016) INTERNATIONAL MECHANICAL CODE®, 2016 EDITION (IMC®, 2016) INTERNATIONAL PLUMBING CODE®, 2015 EDITION (IPC®, 2015) NATIONAL ELECTRIC CODE®, 2015 EDITION (NEC®, 2015)		
CODE DATA - IBC		
<b>2015 INTERNATIONAL BUILDING CODE AND NFPA 101</b>		
SECTION 304.1	OCCUPANCY CLASSIFICATION	BUSINESS (B)
TABLE 601	CONSTRUCTION TYPE	TYPE V-B NS
TABLE 504.3	ALLOWABLE HEIGHT ACTUAL HEIGHT	40'-0" 30'-5"
TABLE 504.4	ALLOWABLE NO. STORIES ACTUAL NO. STORIES	TWO (2) TWO (2)
TABLE 506.2	ALLOWABLE AREA ACTUAL AREA	9,000 SQ FT 7,906 SQ FT
TABLE 803.11	INTERIOR FINISH REQ'S BY OCCUPANCY GROUP B - NON SPRINKLERED EXIT ENCLOSURES & PASSAGEWAYS CORRIDORS ROOMS AND ENCLOSED SPACES	CLASS A CLASS B CLASS C
TABLE 1004.1.2	MAX FLOOR AREA ALLOWANCE / OCCUPANT CALCULATED OCCUPANT LOAD BUSINESS FIRST FLOOR SECOND FLOOR ACTUAL OCCUPANT LOAD	GROSS SQ FT / 100 6,794 SQ FT / 100 = 68 1,112 SQ FT / 100 = 12 TOTAL OCCUPANTS = 80
SECTION 1005	STAIRWAYS STAIRWAY WIDTH REQ'D STAIRWAY WIDTH PROVIDED OTHER EGRESS COMPONENTS EXIST WIDTH REQ'D EXIT WIDTH PROVIDED	.3" PER OCCUPANT .3" x 12 = 3.6" 44" .2" PER OCCUPANT .2" x 80 = 16" 34" x 4 DOORS = 136"
SECTION 1006.3	PATH OF EGRESS TRAVEL TO AN EXIT SHALL NOT PASS THROUGH MORE THAN ONE ADJACENT STORY.	
TABLE 1006.3.1	MINIMUM EXITS / OCCUPANT LOAD OCCUPANT LOAD 1-500	EXITS PER STORY 2
TABLE 1006.3.2(2)	STORIES W/ ONE EXIT - OCCUPANCY B MAX OCC LOAD 49	MAX TRAVEL DISTANCE 75'-0"
SECTION 1013.1	EXITS AND EXIT ACCESS DOORS SHALL BE MARKED BY AN APPROVED EXIT SIGN.	
TABLE 1017.2	EXIT ACCESS TRAVEL DISTANCE OCCUPANCY B	W/O SPRINKLER SYSTEM 200'
TABLE 1020.2	MINIMUM CORRIDOR WIDTH OCCUPANCY ANY NOT LISTED	MINIMUM WIDTH 44"
TABLE 2902.1	MINIMUM NUMBER OF PLUMBING FIXTURES	
OCCUPANCY B WATER CLOSETS		1 PER 25 FOR FIRST 50 AND 1 PER 50 FOR REMAINDER
REQUIRED		50 / 25 = 2 30 / 50 = 1 3 TOTAL
PROVIDED		4
LAVATORIES		1 PER 40 FOR FIRST 80 AND 1 PER 80 FOR REMAINDER
REQUIRED		80 / 40 = 2
PROVIDED		4
DRINKING FOUNTAINS		1 PER 100 80 / 100 = 1
REQUIRED		2
MOP SINKS		1
REQUIRED		1
PROVIDED		1

BIRD NEST STUDIO

PO Box 700357  
Tulsa, Oklahoma 74170  
Tel: 918.340.3026  
www.birdneststudio.com  
cwalker@birdneststudio.com

STATE OF OKLAHOMA  
CHAD CLINE WALKER  
No. 6555  
TULSA  
OK  
LICENSED ARCHITECT

05.03.19

TULSA UROLOGY  
MEDICAL OFFICE  
850 W. MISSION STREET  
BROKEN ARROW, OK 74012

GENERAL INFORMATION

PROJECT NO.: 18-011  
DATE: 05.03.19  
REVISED:  
SHEET:  
G001  
PERMIT SET

This document, and the ideas and designs incorporated herein, as an instrument of professional service, is the property of Bird Nest Studio, and is not to be used, in whole or in part, for any other project, without the written authorization of Bird Nest Studio PLLC.



Legend

ACC	ACCESS
A/C	AIR CONDITIONER
AS	AUTO SPRINKLER
BLDG	BUILDING
B/L	BUILDING SETBACK LINE
BW	BOTTOM OF WALL
CGMP	CORRUGATED METAL PIPE
CL	CENTERLINE
CO	SEWER CLEAN-OUT
CONC	CONCRETE
CPED	CABLE TELEVISION PEDESTAL
DGDI	DOUBLE GRATE DROP INLET
DS	DOWNSPOUT
EB	ELECTRIC BOX
EM	ELECTRIC METER
EPED	ELECTRIC PEDESTAL
ESMT	EASEMENT
FF	FINISH FLOOR
FH	FIRE HYDRANT
FL	FLOWLINE (INVERT)
FNC	FENCE
FND	FOUND
FP	FLAGPOLE
G	GUTTER
GL	GROUND LIGHT
GM	GAS METER
GP	GUARD POST
GR	GAS RISER
GUY	GUY DOWN
GV	GAS VALVE
ICV	IRRIGATION CONTROL VALVE
IP	IRON PIN
LNA	LIMITS OF NO ACCESS
LP	LIGHT POLE
MAVE	MUTUAL ACCESS EASEMENT
MB	MAIL BOX
ML	METAL LID
MW	MONITOR WELL
OC	OVERHEAD CABLE
OE	OVERHEAD ELECTRIC
OT	OVERHEAD TELEPHONE
OU	OVERHEAD UTILITIES
PPT	POWER POLE W/TRANSFORMER
PP	POWER POLE
PVC	POLYVINYL CHLORIDE PIPE
RCB	REINFORCED CONCRETE BOX
RCP	REINFORCED CONCRETE PIPE
RR	RAILROAD
R/W	RIGHT-OF-WAY
SC	SUPPORT COLUMN
SD	STORM DRAIN
SDMH	STORM DRAIN MANHOLE
SGDI	SINGLE GRATE DROP INLET
SPHD	SPRINKLER HEAD
SS	SANITARY SEWER
SSLH	SANITARY SEWER LAMPHOLE
SSMH	SANITARY SEWER MANHOLE
TC	TOP OF CURB
TG	TOP OF INLET GRATE
TGDI	TRIPLE GRATE DROP INLET
TBOX	TELEPHONE BOX
TSBX	TRAFFIC SIGNAL BOX
TPED	TELEPHONE PEDESTAL
TR	TOP OF MANHOLE RIM
TSMH	TRAFFIC SIGNAL MANHOLE
TRSL	TRAFFIC SIGNAL
TW	TOP OF WALL
TYP	TYPICAL
UC	UNDERGROUND CABLE
UG	UNDERGROUND GAS LINE
UE	UNDERGROUND ELECTRIC
U/E	UTILITY EASEMENT
UT	UNDERGROUND TELEPHONE
UTMH	TELEPHONE MANHOLE
W	WATERLINE
WM	WATER METER
WS	WATER SPIGOT
WV	WATER VALVE
XFMR	TRANSFORMER

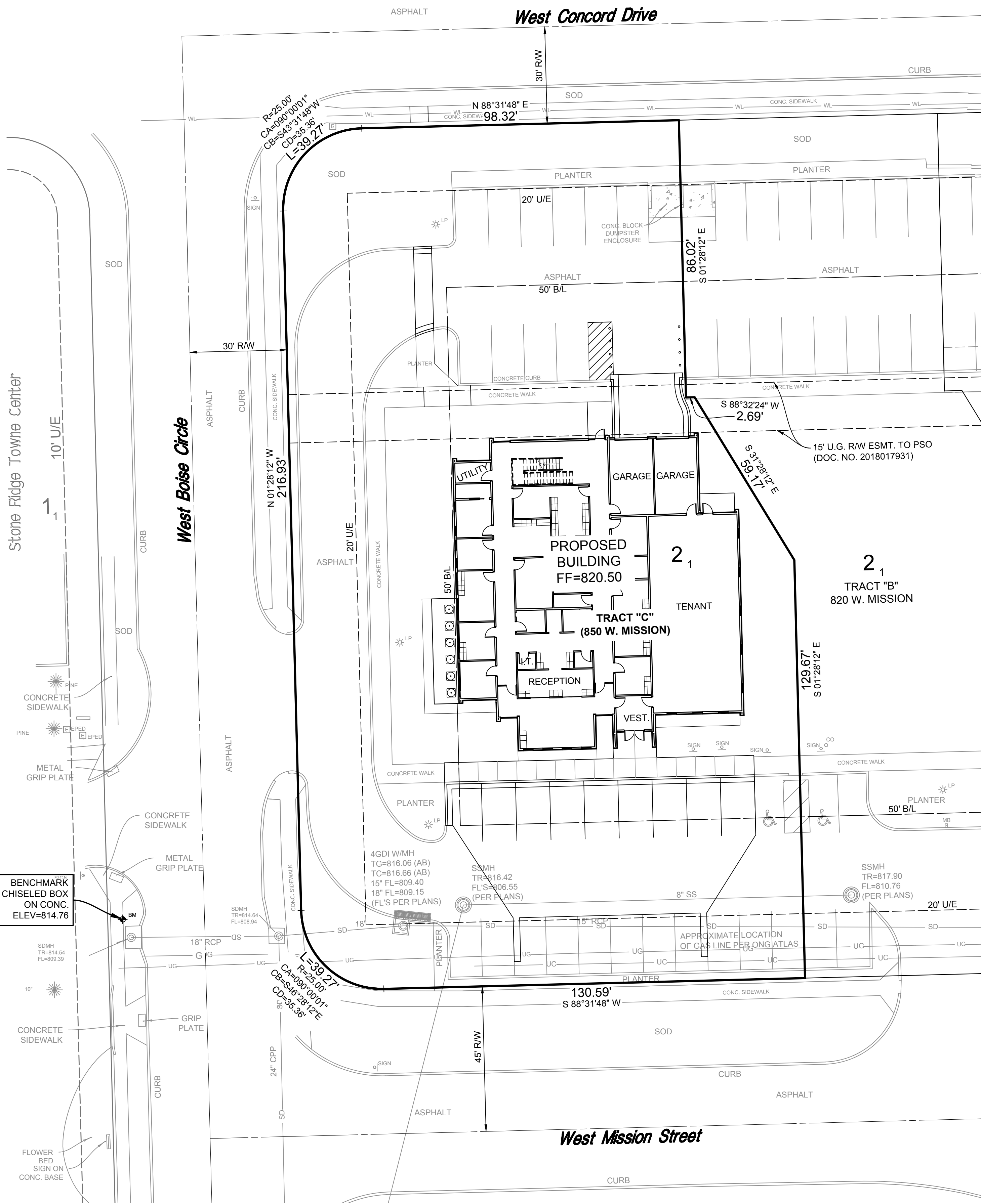

## Cover Sheet Tulsa Urology

PART OF LOT 1, BLOCK 2 OF 'STONE RIDGE TOWNE CENTER' IN PART OF  
THE SOUTHEAST QUARTER OF SECTION 34, T-19-N, R-14-E  
CITY OF BROKEN ARROW, TULSA COUNTY, STATE OF OKLAHOMA

Engineer/Surveyor:  
**Sisemore Weisz & Associates, Inc.**  
Certificate of Authorization No. 2412 Exp. June 30, 2019  
6111 E. 32nd Place  
Tulsa, Oklahoma 74135  
Phone: (918) 665-3600

Architect:  
**Bird Nest Studio**  
P.O. Box 700357  
Tulsa, OK, 74170  
Phone: (918) 340-3026  
Contact: Chad Walker

Owner:  
**Richard Saint**  
**RBS Enterprises**  
800 W. Boise Circle, Suite 210  
Broken Arrow, OK, 74012  
Phone: (918) 606-1779  
Contact: Richard Saint  
Email: Rsturo @ gmail.com

PROPERTY ADDRESS: 850 W. MISSION STREET (TRACT C)

**Benchmark:**  
CHISELED BOX ON CONCRETE, SOUTHWEST CORNER OF WEST BOISE CIRCLE.  
ELEVATION=814.76  
1988 NAVD DATUM

**Basis of Bearing:**  
THE BEARING BASE FOR THIS SURVEY IS BASED ON THE  
OKLAHOMA STATE PLANE COORDINATE SYSTEM.  
1988 NAVD DATUM

### Legal Description

A TRACT OF LAND THAT IS PART OF LOT ONE (1), BLOCK TWO (2), STONE RIDGE TOWNE CENTER, AN ADDITION TO THE CITY OF BROKEN ARROW, TULSA COUNTY, STATE OF OKLAHOMA, ACCORDING TO THE RECORDED PLAT THEREOF, BEING MORE PARTICULARLY DESCRIBED AS FOLLOWS:

COMMENCING AT THE MOST NORTHERLY NORTHEAST CORNER OF SAID LOT 1; THENCE SOUTH 88°31'48" WEST FOR 75.00 FEET TO A POINT OF CURVE; THENCE ALONG A CURVE TO THE RIGHT HAVING A CENTRAL ANGLE OF 15°44'21" AND A RADIUS OF 100.00 FEET WITH A CHORD BEARING OF NORTH 83°36'02" WEST AND CHORD DISTANCE OF 27.38 FEET FOR AN ARC LENGTH OF 27.47 FEET TO A POINT OF REVERSE CURVE; THENCE ALONG A CURVE TO THE LEFT HAVING A CENTRAL ANGLE OF 15°44'21" AND A RADIUS OF 100.00 FEET WITH A CHORD BEARING OF NORTH 83°36'02" WEST AND A CHORD DISTANCE OF 27.38 FEET FOR AN ARC LENGTH OF 27.47 FEET; THENCE SOUTH 88°31'48" WEST FOR 116.98 FEET TO THE POINT OF BEGINNING OF SAID TRACT OF LAND; THENCE SOUTH 01°28'12" EAST FOR 86.02 FEET; THENCE NORTH 88°32'24" EAST FOR 2.69 FEET; THENCE SOUTH 31°28'12" EAST FOR 59.17 FEET; THENCE SOUTH 01°28'12" EAST FOR 129.67 FEET; THENCE SOUTH 88°31'48" WEST FOR 130.59 FEET TO THE POINT OF CURVE; THENCE ALONG A CURVE TO THE RIGHT HAVING A CENTRAL ANGLE OF 90°00'00" AND A RADIUS OF 25.00 FEET WITH A CHORD BEARING OF NORTH 46°28'12" WEST AND A CHORD DISTANCE OF 35.36 FEET FOR AN ARC LENGTH OF 39.27 FEET; THENCE NORTH 01°28'12" WEST FOR 216.93 FEET TO A POINT OF CURVE; THENCE ALONG A CURVE TO THE RIGHT HAVING A CENTRAL ANGLE OF 90°00'00" AND A RADIUS OF 25.00 FEET WITH A CHORD BEARING OF NORTH 43°31'48" EAST AND A CHORD DISTANCE OF 35.36 FEET FOR AN ARC LENGTH OF 39.27 FEET; THENCE NORTH 88°31'48" EAST FOR 98.32 FEET TO THE POINT OF BEGINNING OF SAID TRACT OF LAND.

### Land Area Summary

EXISTING IMPERVIOUS AREA .....	19,131 SQ. FT. (0.44 AC.)
PROPOSED IMPERVIOUS AREA .....	27,316 SQ. FT. (0.63 AC.)
<u>INCREASE</u> IN IMPERVIOUS AREA .....	8,185 SQ. FT. (0.19 AC.)
TOTAL DISTURBED AREA .....	17,437 SQ. FT. 0.40 AC.)

STORMWATER DETENTION ACCOMMODATIONS FOR THIS  
SITE ARE PROVIDED IN ACCORDANCE WITH DETENTION  
DETERMINATION NO: DD-062117-18

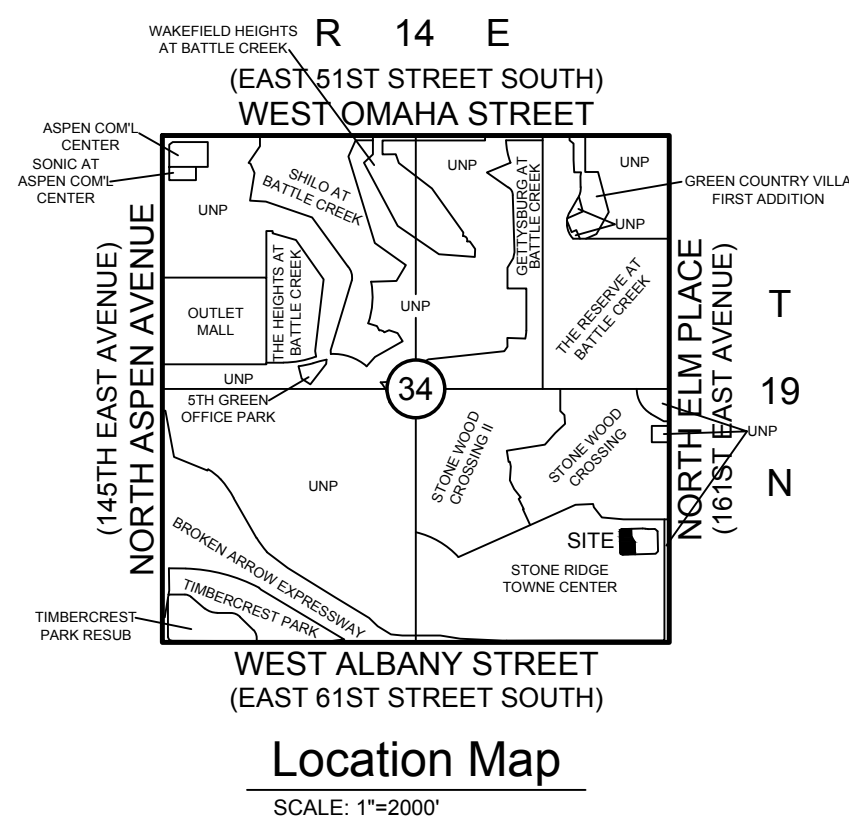

### Index

SHEET NAME	SHEET#
COVER SHEET	1
GRADING & EROSION CONTROL PLAN	2
GRADING & EROSION CONTROL DETAILS/DEMOLITION PLAN	3
PAVING PLAN & DETAILS	4
UTILITY PLAN	5

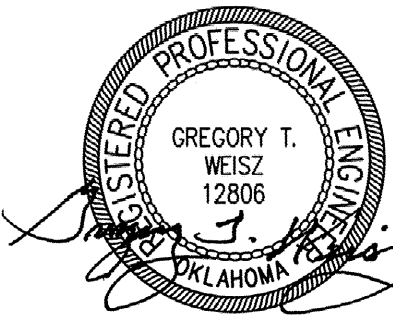

### Permit Set

DATE: 5-3-2019

DATE	REVISIONS



**CITY OF  
BROKEN ARROW**  
Where opportunity lives



ALL CONSTRUCTION TO BE IN STRICT ACCORDANCE  
WITH CURRENT CITY OF BROKEN ARROW PUBLIC  
WORKS DEPARTMENT SPECIFICATIONS, INCLUDING  
O.D.O.T. 2009 EDITION SPECIFICATIONS



**Sisemore Weisz & Associates, Inc.**  
6111 EAST 32ND PLACE  
TULSA, OKLAHOMA 74135  
C.A. NO. 2421  
PHONE: (918) 665-3600  
FAX: (918) 665-8968  
EXP. DATE 6/30/19

## Tulsa Urology Cover Sheet

DEVELOPMENT NO. : ST17-114 DET. DETERMINATION NUMBER: DD-062117-18

SCALE: PLAN 1"=20' HORZ. na VERT. na	DESIGN GTW 5/3/19	DATE 5/3/19	DRAFTED LAD	DATE 5/3/19
DRAWING NAME: 8298PVCV.dwg	REVIEWED GTW 5/3/19	DATE 5/3/19	APPROVED	DATE
SHEET OF 5	1	WORK ORDER NO. 18298		



K:\1208\2828\GRPL.dwg SHEET 2, May 03, 2019, 12:41:15pm, SISMORE WEISZ & ASSOCIATES, INC., 2019

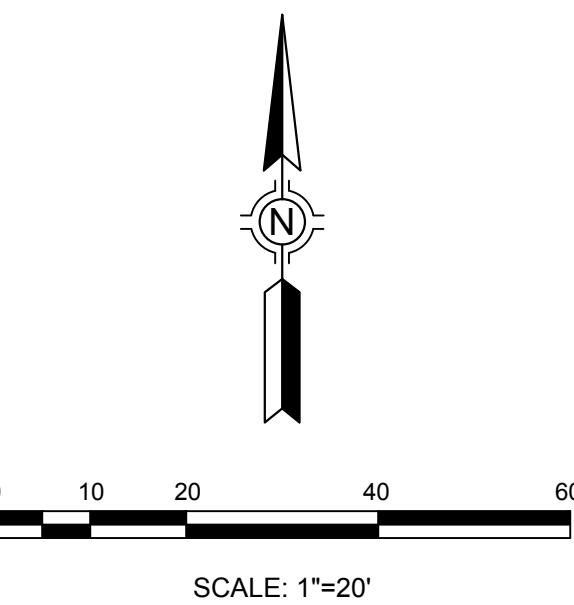
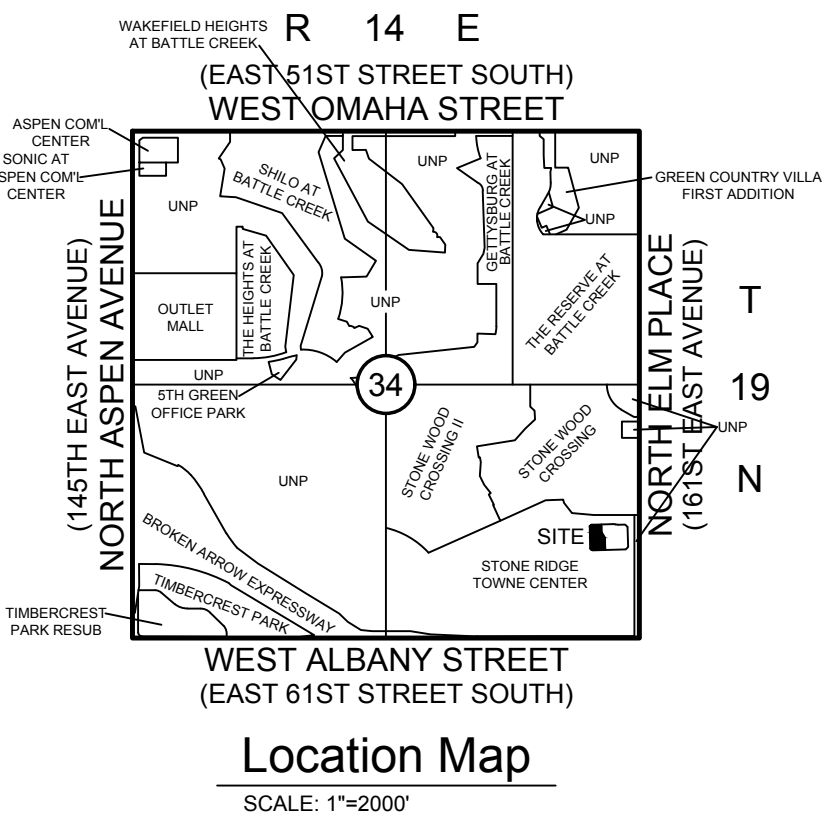
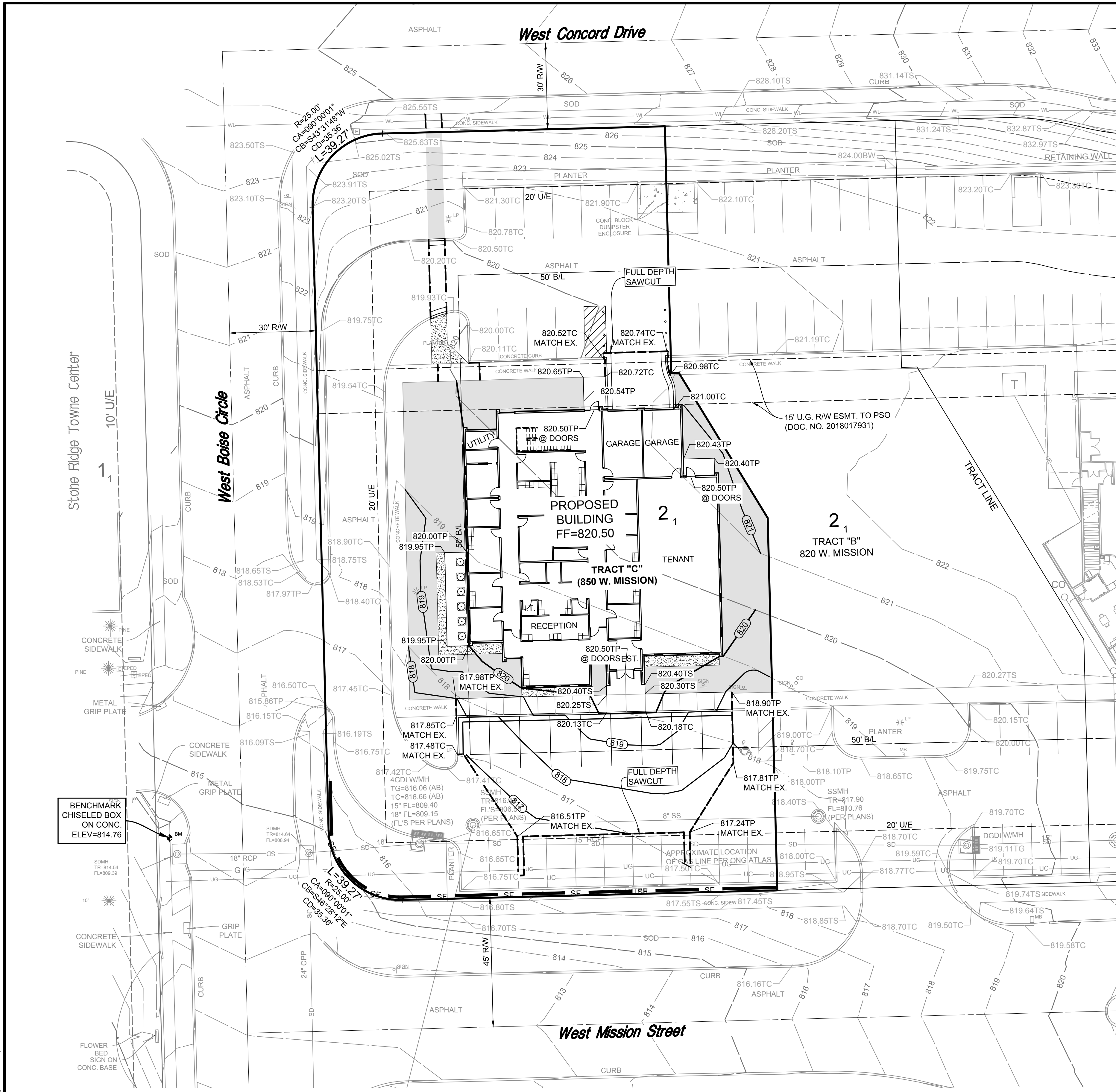

Legend

- 817.43TS = SPOT ELEVATIONS (AS DESIGNED-EMERSON ORTHODONTICS)
- 817.43TS(AB) = SPOT ELEVATIONS (AS-BUILT SHOTS 4-3-19)
- 817.50TC = PROPOSED SPOT ELEVATIONS

- TS TOP OF SIDEWALK
- TG TOP OF GRATE
- TC TOP OF CURB
- TP TOP OF PAVEMENT
- 820 EXISTING CONTOUR
- 820 PROPOSED CONTOUR
- SF SILT FENCE
- DRAINAGE ARROW
- BERMUDA SLAB SOD
- PLANTER BED
- STABILIZED CONSTRUCTION ENTRANCE
- FULL DEPTH SAW CUT

GEO NOTES:

1. ALL WORK IS TO BE DONE IN ACCORDANCE WITH THE GEOTECHNICAL REPORT PREPARED BY BUILDING & EARTH DATED APRIL 21, 2017.



Permit Set DATE: 5-3-2019

DATE	REVISIONS



CITY OF  
**BROKEN ARROW**  
Where opportunity lives



ALL CONSTRUCTION TO BE IN STRICT ACCORDANCE WITH CURRENT CITY OF BROKEN ARROW PUBLIC WORKS DEPARTMENT SPECIFICATIONS, INCLUDING O.D.O.T. 2009 EDITION SPECIFICATIONS



**Sismore Weisz & Associates, Inc.**  
6111 EAST 32nd PLACE  
TULSA, OKLAHOMA 74135  
C.A. NO. 2421  
PHONE: (918) 665-3600  
FAX: (918) 665-8968  
EXP. DATE 6/30/19

**Tulsa Urology**  
Grading & Erosion Control Plan

DEVELOPMENT NO. : ST17-114 DET. DETERMINATION NUMBER: DD-062117-18

SCALE:	DESIGN	DATE	DRAFTED	DATE
PLAN 1"=20'	GTW	5/3/19	LAD	5/3/19
HORZ. na	REVIEWED	DATE	APPROVED	DATE
VERT. na	GTW	5/3/19		
DRAWING NAME: 8298GRPL.dwg	SHEET 2 OF 5	WORK ORDER NO. 18298		



Temporary Erosion Control

- SMALL GRAINS SUCH AS OATS, RYE, WHEAT, SUDANS AND SORGHUMS ARE THE MOST FEASIBLE TEMPORARY VEGETATION TO CONTROL EROSION. THE PRACTICE IS EFFECTIVE FOR AREAS WHERE THE SOIL IS LEFT EXPOSED FOR A PERIOD OF 6 TO 12 MONTHS. THE TIME PERIOD MAY BE SHORTER DURING PERIODS OF EROSION RAINFALL.
1. PRIOR TO SEEDING, NEEDED EROSION CONTROL PRACTICES SUCH AS DIVERSIONS, GRADE STABILIZATION STRUCTURES, BERMS, DIKES, STRAW BALES, ETC., SHALL BE INSTALLED.
  2. TEMPORARY VEGETATIVE PRACTICES SHALL CONFORM TO BEST MANAGEMENT PRACTICES FOR CONSTRUCTION SITES AS ESTABLISHED BY EPA.
  3. IF THE AREA TO BE SEEDED HAS BEEN RECENTLY LOOSENEED TO THE EXTENT THAT AN ADEQUATE SEEDBED EXISTS, NO ADDITIONAL TREATMENT IS REQUIRED. HOWEVER IF THE AREA TO BE SEEDED IS PACKED, CRUSTED, AND/OR HARD, THE TOP LAYER OF SOIL SHALL BE LOOSENEED BY DISCING OR OTHER SUITABLE MEANS.
  4. FERTILIZER SHALL BE APPLIED AT A RATE OF 600 POUNDS PER ACRE OR 15 POUNDS PER 1000 SQUARE FOOT USING 10-20-10 OR EQUAL.
  5. SOILS KNOWN TO BE HIGHLY ACIDIC SHALL BE LIME TREATED.
  6. SEEDING OPTIONS ARE AS FOLLOWS:

PLANT	QUANTITY PER ACRE	QUANTITY PER 1000 S.F.	PLANTING DATE	DEPTH
ANNUAL	40 LBS	0.90 LBS	09/15 TO 11/30	1/4 IN.
ELBON RYE	2 BU.	3.00 LBS	08/15 TO 11/30	2 IN.
WHEAT	2 BU.	3.00 LBS	08/15 TO 11/30	2 IN.
OATS	3 BU.	2.50 LBS	08/15 TO 11/30	2 IN.
SORGHUM	60 LBS	1.40 LBS	03/01 TO 09/15	2 IN.
SUDAN	40 LBS	0.90 LBS	04/01 TO 09/15	2 IN.

7. SEEDS SHALL BE DRILLED UNIFORMLY.
8. SEEDING IMPLEMENTS SHOULD BE USED AT RIGHT ANGLES TO THE GENERAL SLOPE TO MINIMIZE EROSION.
9. 1 TO 3 MONTHS AFTER PLANTING, THE SEEDED SITE SHALL BE TOP DRESSED WITH 8 POUNDS PER 1000 SQUARE FEET OR 350 POUNDS PER ACRE OF 33-0-0.
10. AREAS WHICH DO NOT DEVELOP A SUFFICIENT COVER SHALL BE REPLANTED.
11. THE SEEDED AREA SHALL BE WATERED WHEN FEASIBLE AND NEEDED.

Permanent Erosion Control

- BERMUDA GRASS, KENTUCKY 31, TALL FESCUE AND WEEPING LOVEGRASS ARE SOME OF THE TYPES OF PERMANENT VEGETATION THAT MAY BE EFFECTIVELY USED TO CONTROL EROSION.
1. PRIOR TO SEEDING, NEEDED EROSION CONTROL PRACTICES SUCH AS DIVERSIONS, GRADE STABILIZATION STRUCTURES, BERMS, DIKES, STRAW BALES, ETC., SHALL BE INSTALLED.
  2. THE SURFACE SHALL BE LOOSENEED EVENLY TO A DEPTH OF 2 TO 3 INCHES AND 10-20-10 FERTILIZER (10 POUNDS PER 1000 SQUARE FOOT OR 450 POUNDS PER ACRE) SHALL BE MIXED WITH THE LOOSENEED SURFACE SOIL BY DISCING OR OTHER SUITABLE MEANS.
  3. SOILS KNOWN TO BE HIGHLY ACIDIC SHALL BE LIME TREATED.
  4. SEEDING OPTIONS ARE AS FOLLOWS:

PLANT	QUANTITY PER ACRE	QUANTITY PER 1000 S.F.	PLANTING DATE	DEPTH
BERMUDA	10 LBS	0.25 LBS	04/01 TO 08/15	1/2 IN.
FESCUE	40 LBS	0.90 LBS	09/01 TO 11/01	1/2 IN.
LOVEGRASS	40 LBS	0.90 LBS	04/01 TO 06/30	1/2 IN.

5. SEEDS SHALL BE DRILLED UNIFORMLY.
6. SEEDING IMPLEMENTS SHOULD BE USED AT RIGHT ANGLES TO THE GENERAL SLOPE TO MINIMIZE EROSION.
7. MULCH SHALL BE USED WHERE NEEDED.
8. THE AREA SHALL BE WATERED DAILY OR AS OFTEN AS NECESSARY TO MAINTAIN ADEQUATE SOIL MOISTURE UNTIL THE PLANTS GROW 1/2 TO 1 INCH.

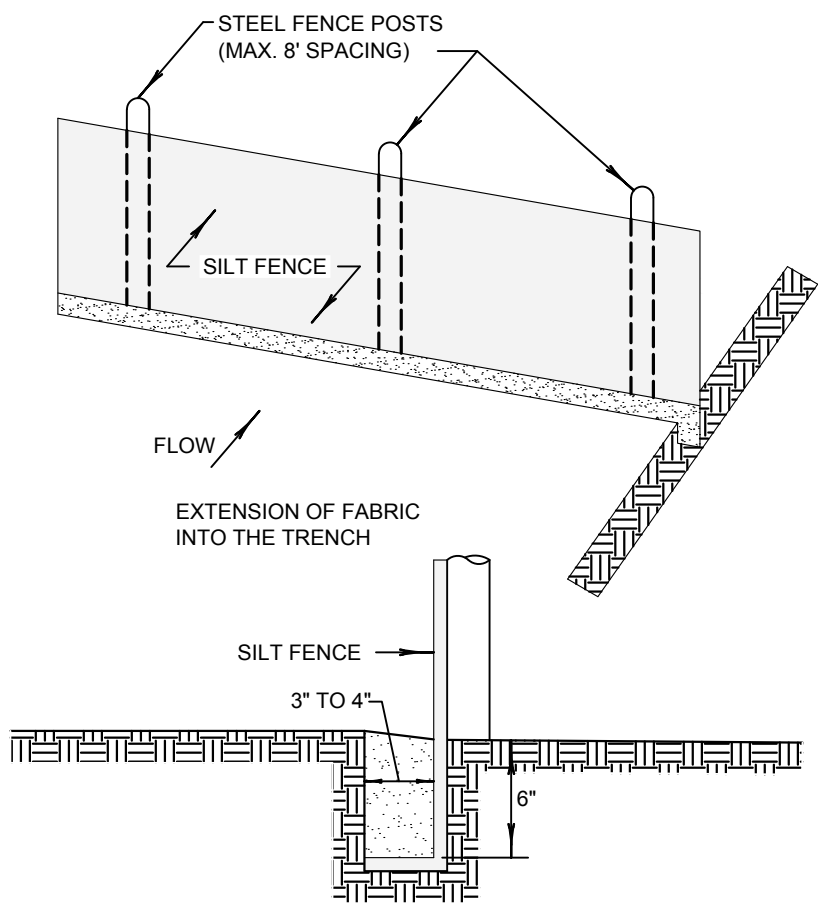

1. STEEL POSTS WHICH SUPPORT THE SILT FENCE SHALL BE INSTALLED ON A SLIGHT ANGLE TOWARD THE ANTICIPATED RUNOFF SOURCE.
2. THE TOE OF THE SILT FENCE SHALL BE TRENCHED IN WITH A SPADE OR MECHANICAL TRENCHER, SO THAT THE DOWNSLOPE FACE OF THE TRENCH IS FLAT AND PERPENDICULAR TO THE LINE OF FLOW.
3. THE TRENCH SHOULD BE A MINIMUM OF 6 INCHES DEEP AND 3-4 INCHES WIDE TO ALLOW FOR THE SILT FENCE TO BE LAID IN THE TRENCH 4" AND BACKFILLED.
4. SILT FENCE SHOULD BE SECURELY FASTENED TO EACH STEEL SUPPORT POST OR TO WOVEN WIRE, WHICH IS IN TURN ATTACHED TO THE STEEL FENCE POSTS.
5. INSPECTION SHALL BE FREQUENT AND REPAIR OR REPLACEMENT SHALL BE MADE PROMPTLY AS NEEDED.
6. SILT FENCE SHALL BE REMOVED WHEN IT HAS SERVED ITS USEFULNESS SO AS NOT TO BLOCK OR IMPEDE STORM FLOW OR DRAINAGE.
7. SEDIMENT TRAPPED BY THIS PRACTICE SHALL BE DISPOSED OF IN AN APPROVED SITE, IN A MANNER THAT WILL NOT CONTRIBUTE TO ADDITIONAL SILTATION.
8. ACCUMULATED SILT SHALL BE REMOVED WHEN IT REACHES A DEPTH OF 6 INCHES AND DISPOSED OF IN AN APPROVED SPOIL SITE OR AS IN NO. 7 ABOVE.

**(A) Silt Fence Detail\***  
SCALE: NONE

\* DRAINAGE AREA LESS THAN 2 ACRES.  
STANDARD SYMBOL      SF

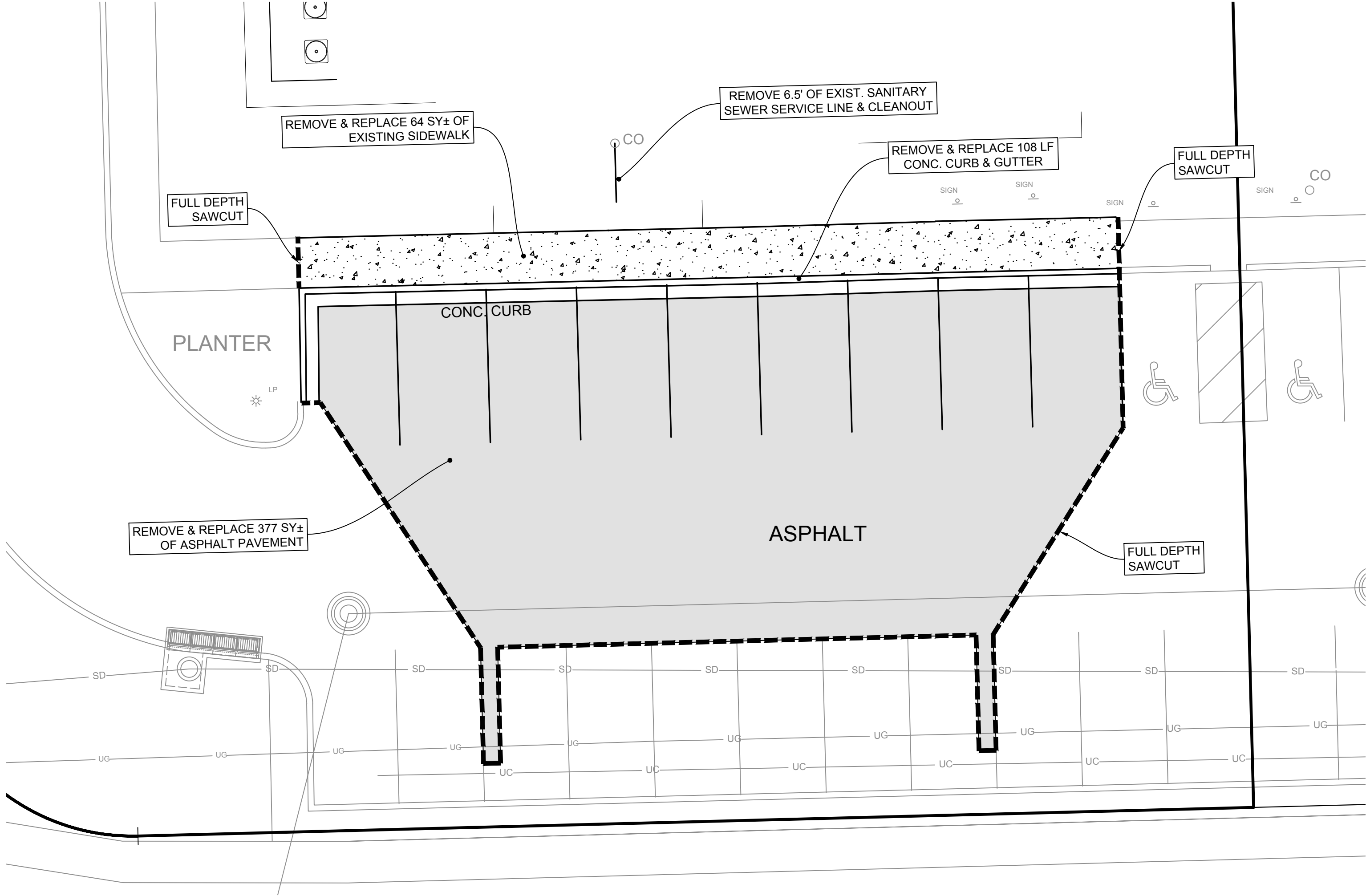

Demolition @ South Parking Lot  
Scale: 1"=10'

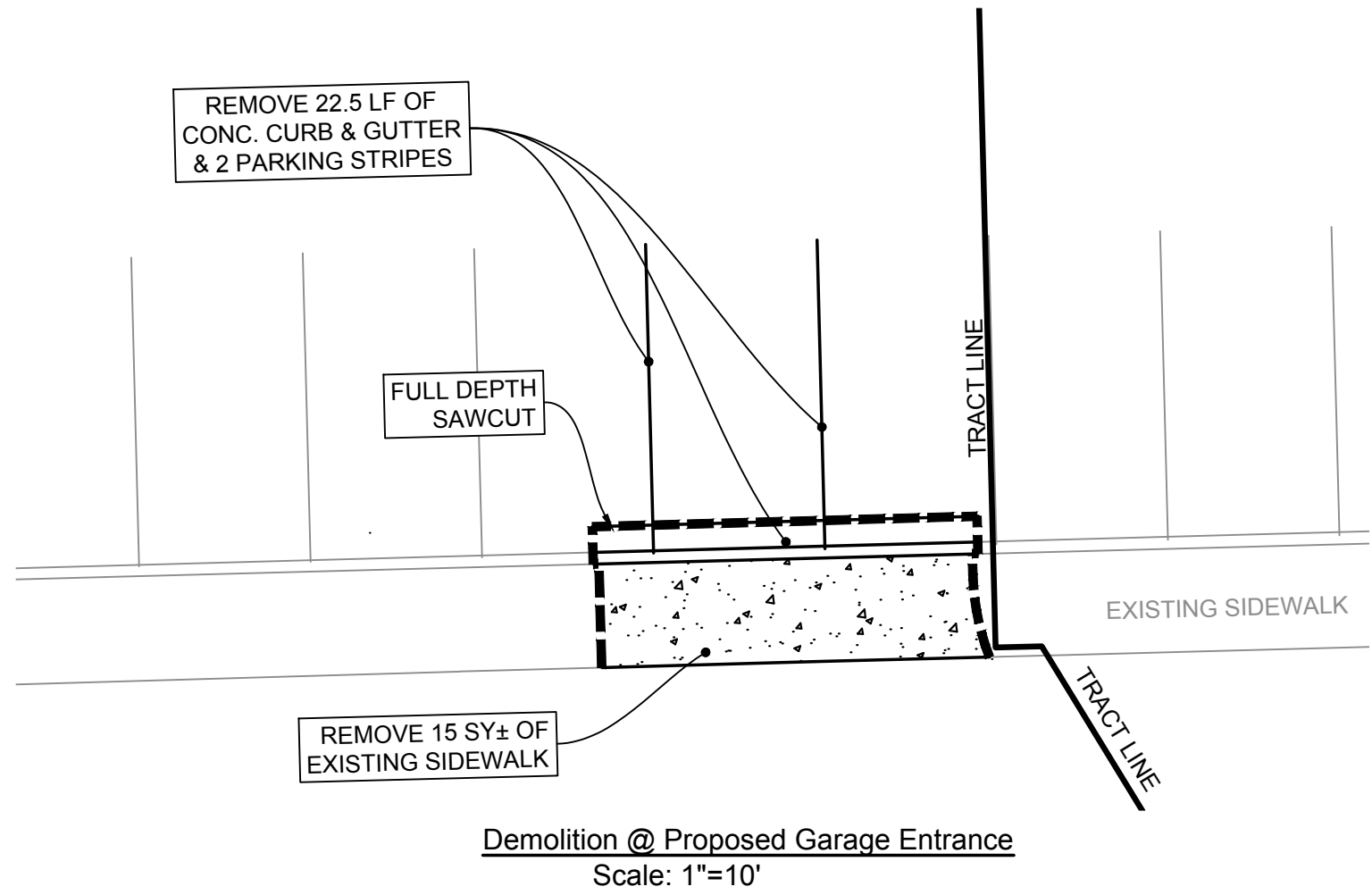

Demolition @ Proposed Garage Entrance  
Scale: 1"=10'



Permit Set

DATE: 5-3-2019

DATE	REVISIONS



**CITY OF  
BROKEN ARROW**  
*Where opportunity lives*



ALL CONSTRUCTION TO BE IN STRICT ACCORDANCE WITH CURRENT CITY OF BROKEN ARROW PUBLIC WORKS DEPARTMENT SPECIFICATIONS, INCLUDING O.D.O.T. 2009 EDITION SPECIFICATIONS



**Sisemore Weisz & Associates, Inc.**  
6111 EAST 32nd PLACE  
TULSA, OKLAHOMA 74135  
C.A. NO. 2421  
PHONE: (918) 665-3600  
FAX: (918) 665-8938  
EXP. DATE 6/30/19

**Tulsa Urology**  
Grading & Erosion Control Details/  
Demolition Plan

DEVELOPMENT NO. : ST17-114 DET. DETERMINATION NUMBER: DD-062117-18

SCALE:	DESIGN	DATE	DRAFTED	DATE
PLAN na	GTW	5/3/19	LAD	5/3/19
HORZ. na	REVIEWED	DATE	APPROVED	DATE
VERT. na	GTW	5/3/19		
DRAWING NAME: 7948GRPL.dwg	SHEET 3 OF 5		WORK ORDER NO. 18298	



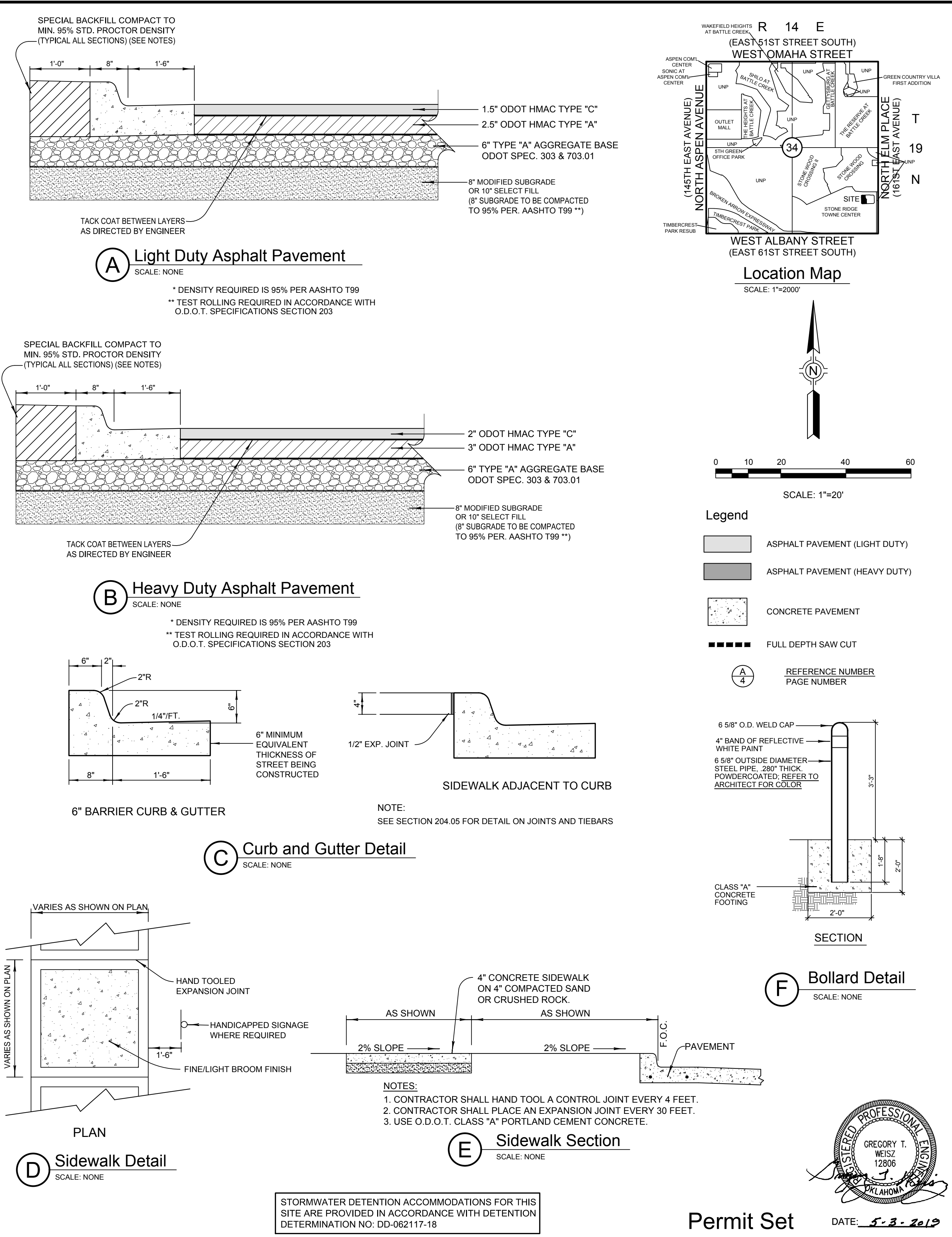
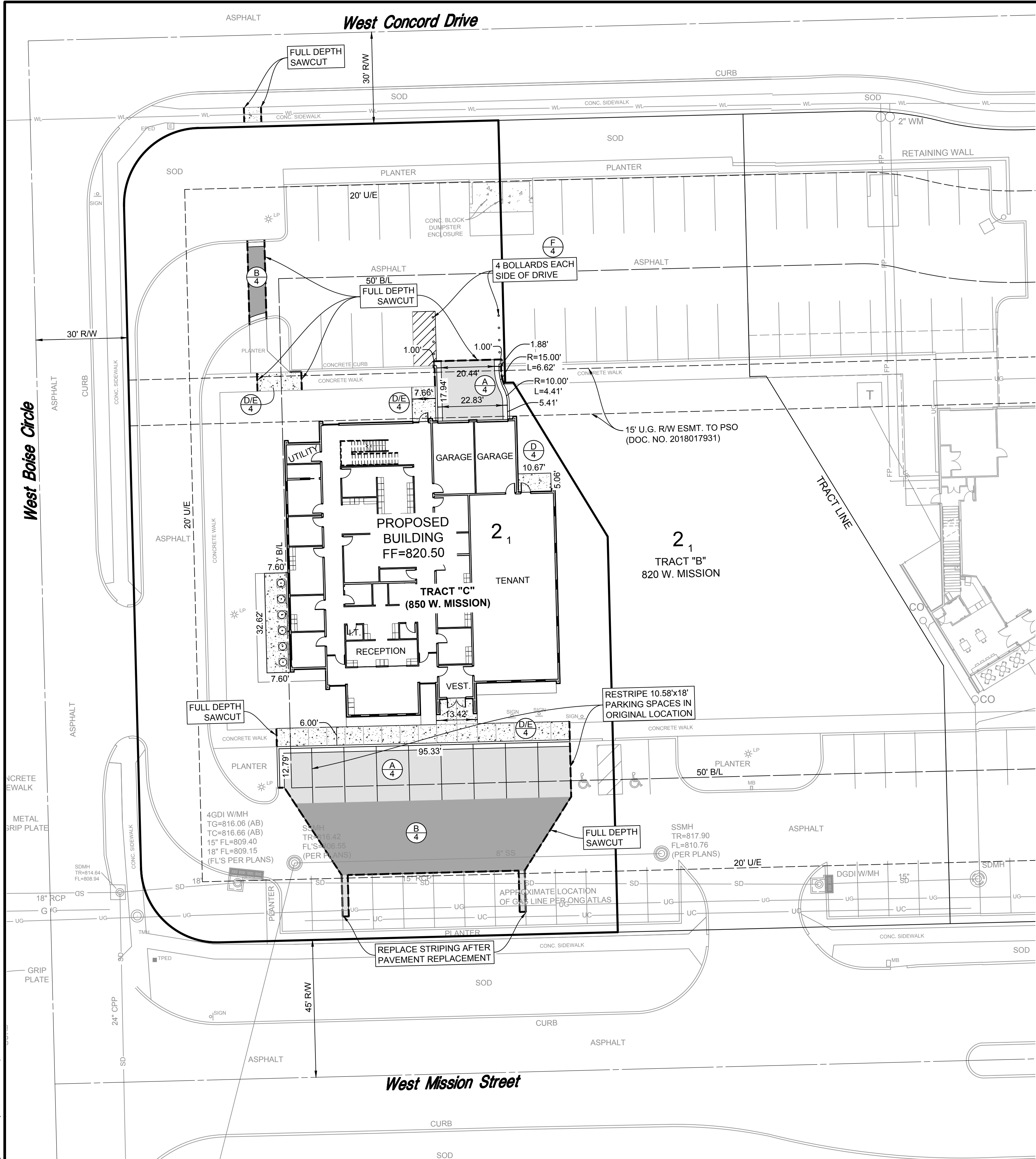

DATE		REVISIONS		 CITY OF BROKEN ARROW Where opportunity lives		 BEFORE YOU DIG CALL OKIE		ALL CONSTRUCTION TO BE IN STRICT ACCORDANCE WITH CURRENT CITY OF BROKEN ARROW PUBLIC WORKS DEPARTMENT SPECIFICATIONS, INCLUDING O.D.O.T. 2009 EDITION SPECIFICATIONS		 Sisamore Weisz & Associates, Inc. 6111 EAST 32nd PLACE TULSA, OKLAHOMA 74135 C.A. NO. 2421 PHONE: (918) 666-3600 FAX: (918) 666-8968 EXP. DATE 6/30/19		Tulsa Urology Paving Plan & Details		DEVELOPMENT NO.: ST17-114 DET. DETERMINATION NUMBER: DD-062117-18		SCALE: PLAN 1"=20' HORZ. na VERT. na		DESIGN GTW 5/3/19 REVIEWED GTW 5/3/19		DATE 5/3/19 DATE 5/3/19		DRAFTED LAD APPROVED		DATE 5/3/19 DATE		DRAWING NAME: 8298PVPL.dwg		SHEET OF 5		WORK ORDER NO. 18298	
------	--	-----------	--	--	--	--	--	--	--	--	--	--	--	---	--	---	--	--	--	----------------------------------	--	----------------------------	--	------------------------	--	-------------------------------	--	---------------	--	-------------------------	--



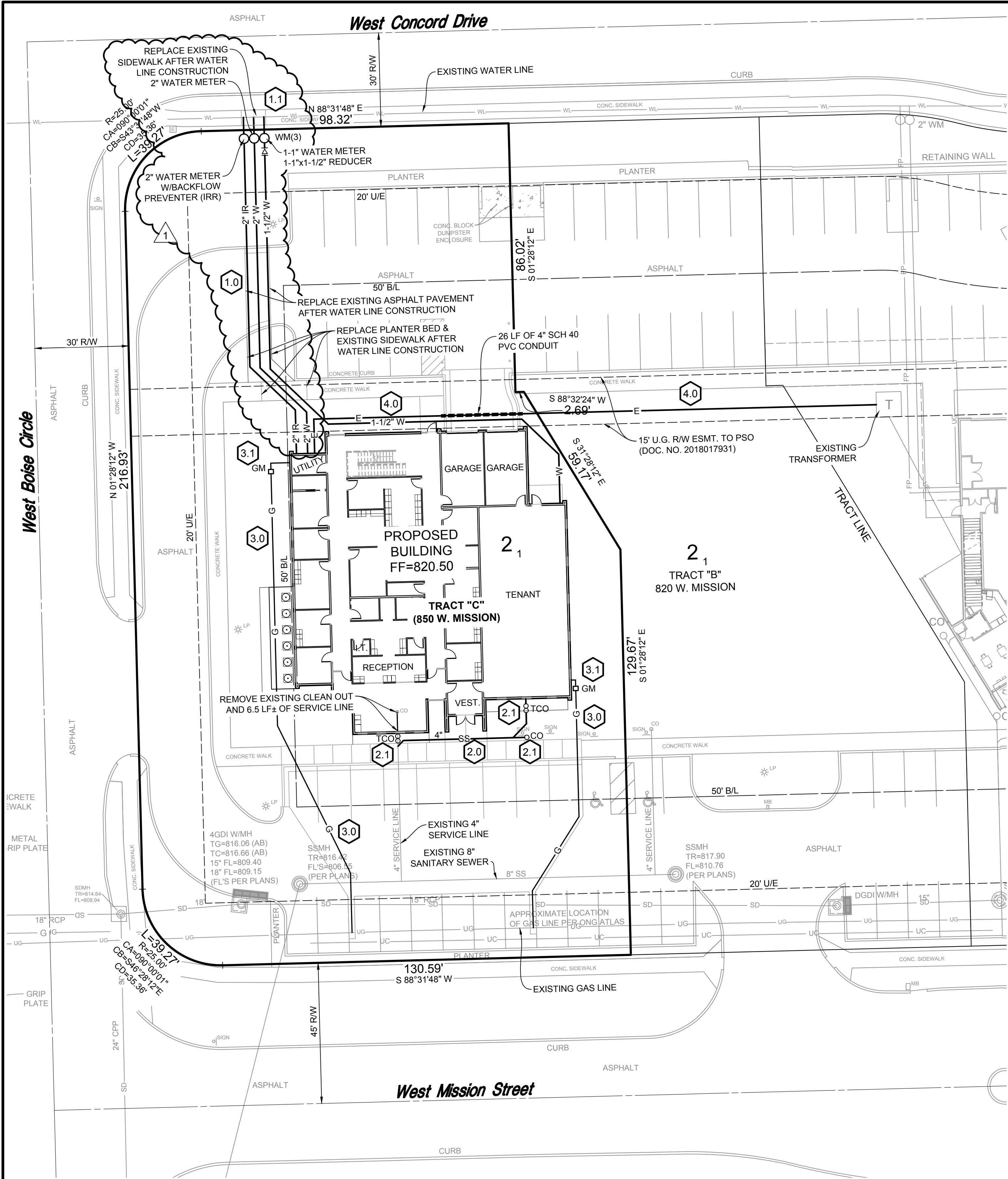

Site Utilities Notes:

LOCATION FOR NEW SITE UTILITIES DIAGRAMMATIC. MINOR FIELD CHANGES ARE EXPECTED.

Water and Water Meter Notes:

1.0 THE CONTRACTOR SHALL INCLUDE IN HIS BASE BID ALL COST FOR MATERIALS, LABOR AND EQUIPMENT NECESSARY FOR INSTALLATION OF THE CITY OF BROKEN ARROW STANDARD WATER METER DETAILS.

1.1 ALL WATER TAPS, TAPPING SLEEVES AND VALVES WILL BE PROVIDED BY THE CITY OF BROKEN ARROW AT THE CONTRACTORS EXPENSE.

Sanitary Sewer Notes:

2.0 ALL 4" TO 8" SANITARY SEWER SERVICE AS SHOWN ON THE PLANS SHALL CONFORM TO THE CITY OF BROKEN ARROW PLUMBING CODE AND SHALL BE INSTALLED BY A LICENSED PLUMBER. PIPE SHALL BE 4" PVC, SCH. 40 PIPE AND SHALL BE CONSTRUCTED AT A MINIMUM SLOPE OF 1/8" PER LINEAR FOOT.

2.1 CLEAN-OUTS SHALL BE INSTALLED AS OUTLINED IN THE PLUMBING CODE AT ALL CHANGES IN DIRECTION AND NOT FURTHER THAN A 100-FOOT INTERVAL.

2.2 A BACKFLOW PREVENTER IS REQUIRED. BACKFLOW PREVENTERS ARE REQUIRED WHEN THE BUILDING FINISHED FLOOR ELEVATION IS LESS THE ONE (1) FOOT ABOVE THE TOP OF RIM ELEVATION OF THE UPSTREAM MANHOLE.

BACKFLOW PREVENTER TABLE				
LOT	FF ELEV	TR UPSTREAM MH	REQ.	Y/N
1-C	820.50	817.90		NO

Gas Service

3.0 GAS SERVICE IS SHOWN TO IDENTIFY LOCATION ONLY. A LICENSED PLUMBER WHO IS LICENSED TO DO BUSINESS IN OKLAHOMA SHALL INSTALL ALL GAS SERVICE. THE CONTRACTOR SHALL COORDINATE ALL EFFORTS BETWEEN THE MECHANICAL ENGINEER AND THE GAS COMPANY FOR ACCURATE AND COMPLETE GAS METER SIZE AND PRESSURE REQUIREMENTS TO SERVE THE BUILDING.

3.1 GAS METER SHALL BE INSTALLED BY OKLAHOMA NATURAL GAS. ALL COST ASSOCIATED WITH METER AND SERVICE CONNECTION SHALL BE INCLUDED IN THE CONTRACTORS BID.

Electric Service

4.0 SERVICE TO BUILDING IS SHOWN FOR LOCATION PURPOSES ONLY. AN ELECTRICIAN LICENSED TO PERFORM SERVICE IN OKLAHOMA SHALL INSTALL UNDERGROUND ELECTRIC SERVICE. THE PRIMARY ELECTRIC SERVICE SHALL BE INSIDE 4" GRAY SCHEDULE 40 PVC CONDUIT BURIED 48" DEEP AS SHOWN.

Telephone Service

5.0 THE TELEPHONE COMPANY WILL INSTALL TELEPHONE SERVICE TO SERVE THE BUILDING. THE CONTRACTOR SHALL COORDINATE ALL EFFORTS FROM THE EXISTING SERVICE TO THE BUILDING.

Cable TV

6.0 ALL FACILITIES FOR CABLE COMMUNICATIONS SHALL BE INSTALLED BY THE SUPPLIER OF THE SERVICE. THE CONTRACTOR SHALL COORDINATE ALL EFFORTS FROM THE EXISTING SERVICE TO THE BUILDING.

Misc. Conduit

7.0 CONDUIT SHALL BE INSTALLED BY UTILITY CONTRACTOR FOR FUTURE USE

Utility / Governing Authorities Contact List

**ZONING**  
Broken Arrow Planning Commission  
City Planner, Farhad Daroga  
220 South 1st Street / PO Box 610  
Broken Arrow, OK 74013  
918/259-8412 Fax: 918/258-4998

**ENGINEERING**  
TRAFFIC  
STORMWATER  
WATER & SEWER  
City of Broken Arrow Development Services Dept.  
Director, Michael Skates  
220 South First Street / PO Box 610  
Broken Arrow, OK 74013  
918/259-2400 Ext. 5426 Fax: 918/259-8453

City of Broken Arrow  
Director of Engineering, Alex Mills  
P.O. Box 610  
Broken Arrow, OK 74013  
918/259-7000 Ext. 5414

**BUILDING PERMITS**  
City of Broken Arrow  
Building Inspections  
Attn: Allen Stanton  
220 South 1st Street / PO Box 610  
Broken Arrow, OK 74013  
918/259-2400 Ext. 5337 Fax: 918/259-8244

**FIRE**  
City of Broken Arrow Fire Department  
Fire Marshall, Stan Spradlin  
220 South First Street  
PO Box 610  
Broken Arrow, OK 74013  
918/259-2400 Ext. 5208 Fax: 918/251-5784

**GAS**  
Oklahoma Natural Gas Company  
Attn: James Nobles  
5848 E. 15th Street  
Tulsa, OK 74112  
918/831-8261 Fax: 918/831-8250

**ELECTRICITY**  
AEP/PSO  
Attn: Tyler Devereux  
212 East 6th Street  
Tulsa, OK 74119  
918/599-2488 Fax: 918/599-3226

**TELEPHONE**  
Windstream Communications  
Attn: Angela Rahe  
2300 South 1st Street  
Broken Arrow, OK 74114-7137  
918/451-3427 Fax: 918/259-1865

**CABLE TELEVISION**  
Cox Communications  
Attn: John Vanscey  
11811 East 51st Street  
Tulsa, OK 74145  
918/286-4542 Fax: 918/286-4008

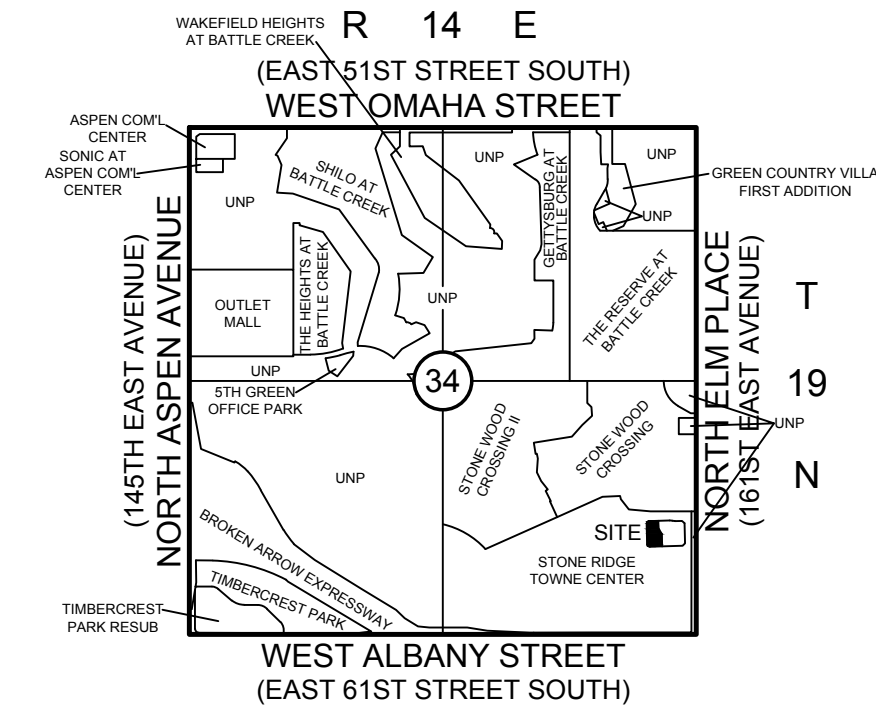

Location Map

SCALE: 1"=2000'

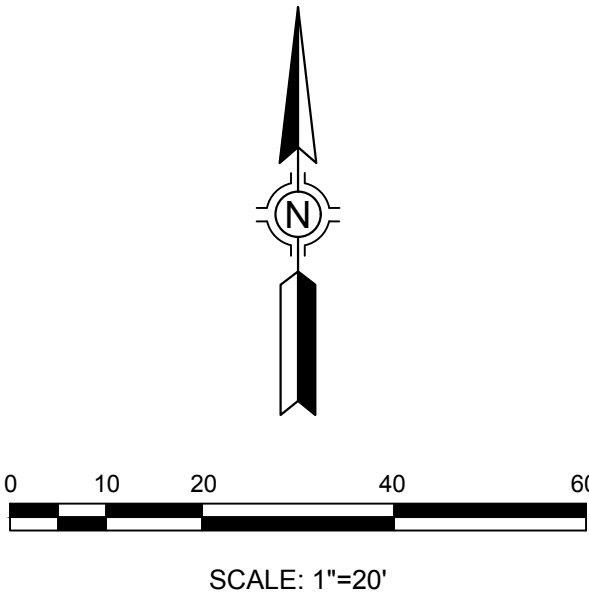

Legend

- SS SANITARY SEWER SERVICE
- W PROPOSED WATER SERVICE
- FP FIRE PROTECTION
- IR IRRIGATION
- G PROPOSED GAS SERVICE
- UE PROPOSED ELEC SERVICE
- SS EXISTING SANITARY SEWER
- WL EXISTING WATER LINE
- G EXISTING GAS LINE
- CO CLEAN OUT
- TCO TWIN CLEAN OUT
- WM WATER METER
- GM GAS METER

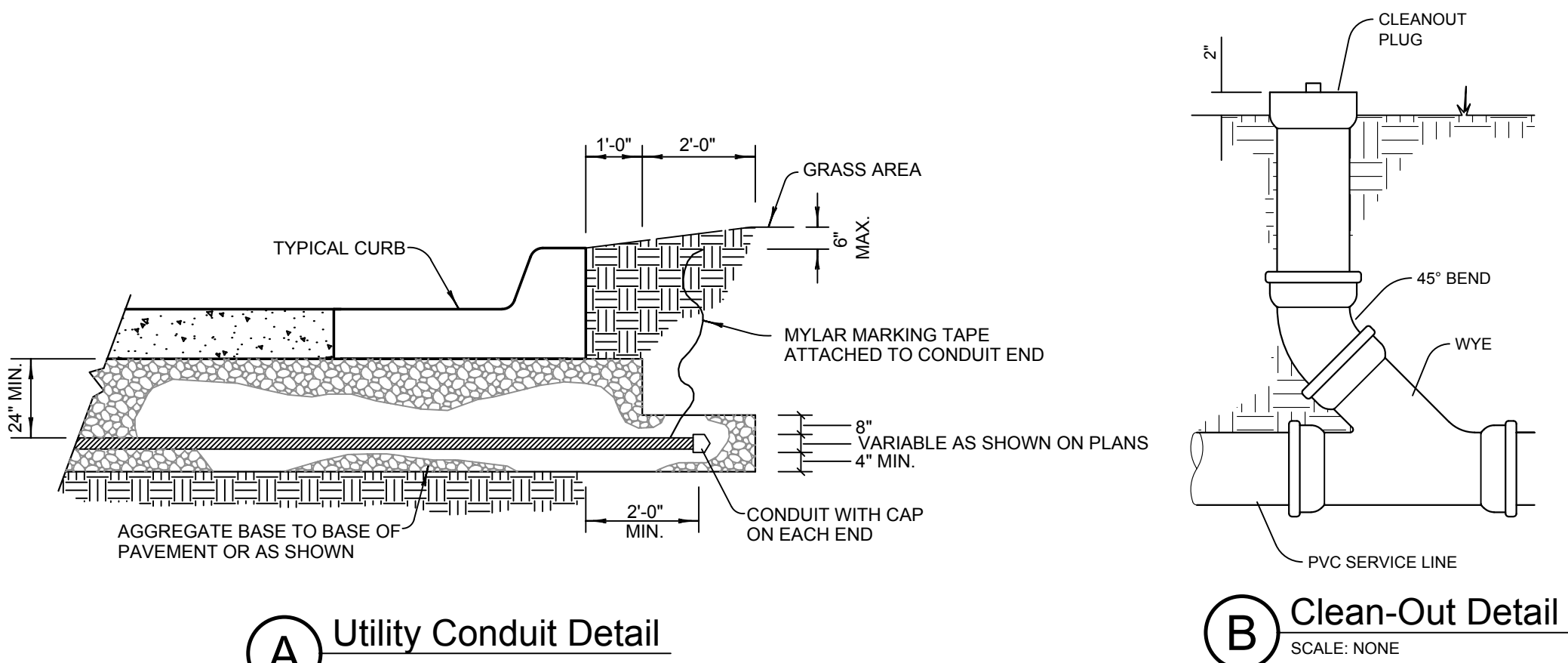

STORMWATER DETENTION ACCOMMODATIONS FOR THIS SITE ARE PROVIDED IN ACCORDANCE WITH DETENTION DETERMINATION NO: DD-062117-18

DATE	REVISIONS
5.15.19	ADDENDUM 01

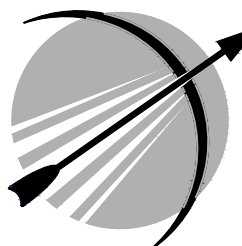

**CITY OF  
BROKEN ARROW**  
Where opportunity lives



ALL CONSTRUCTION TO BE IN STRICT ACCORDANCE WITH CURRENT CITY OF BROKEN ARROW PUBLIC WORKS DEPARTMENT SPECIFICATIONS, INCLUDING O.D.O.T. 2009 EDITION SPECIFICATIONS



**Sisemore Weisz & Associates, Inc.**  
6111 EAST 32nd PLACE  
TULSA, OKLAHOMA 74135  
C.A. NO. 2421  
PHONE: (918) 666-3600  
FAX: (918) 666-8968  
EXP. DATE 6/30/19

**Tulsa Urology**  
Utility Plan

DEVELOPMENT NO.: ST17-114 DET. DETERMINATION NUMBER: DD-062117-18

SCALE:	DESIGN	DATE	DRAFTED	DATE
PLAN 1"=20'	GTW	5/15/19	LAD	5/15/19
HORZ. na	REVIEWED	DATE	APPROVED	DATE
VERT. na	GTW	5/15/19		
DRAWING NAME: 8298UTPL.dwg	SHEET 5	WORK ORDER NO. 18298		
	OF 5			



C:\Users\james\appdata\local\temp\AsP\ulula\_207692981.SPL.dwg SHEET 1 May 14, 2019 - 10:45:18am SISEMORE WEISZ & ASSOCIATES, INC. 2019

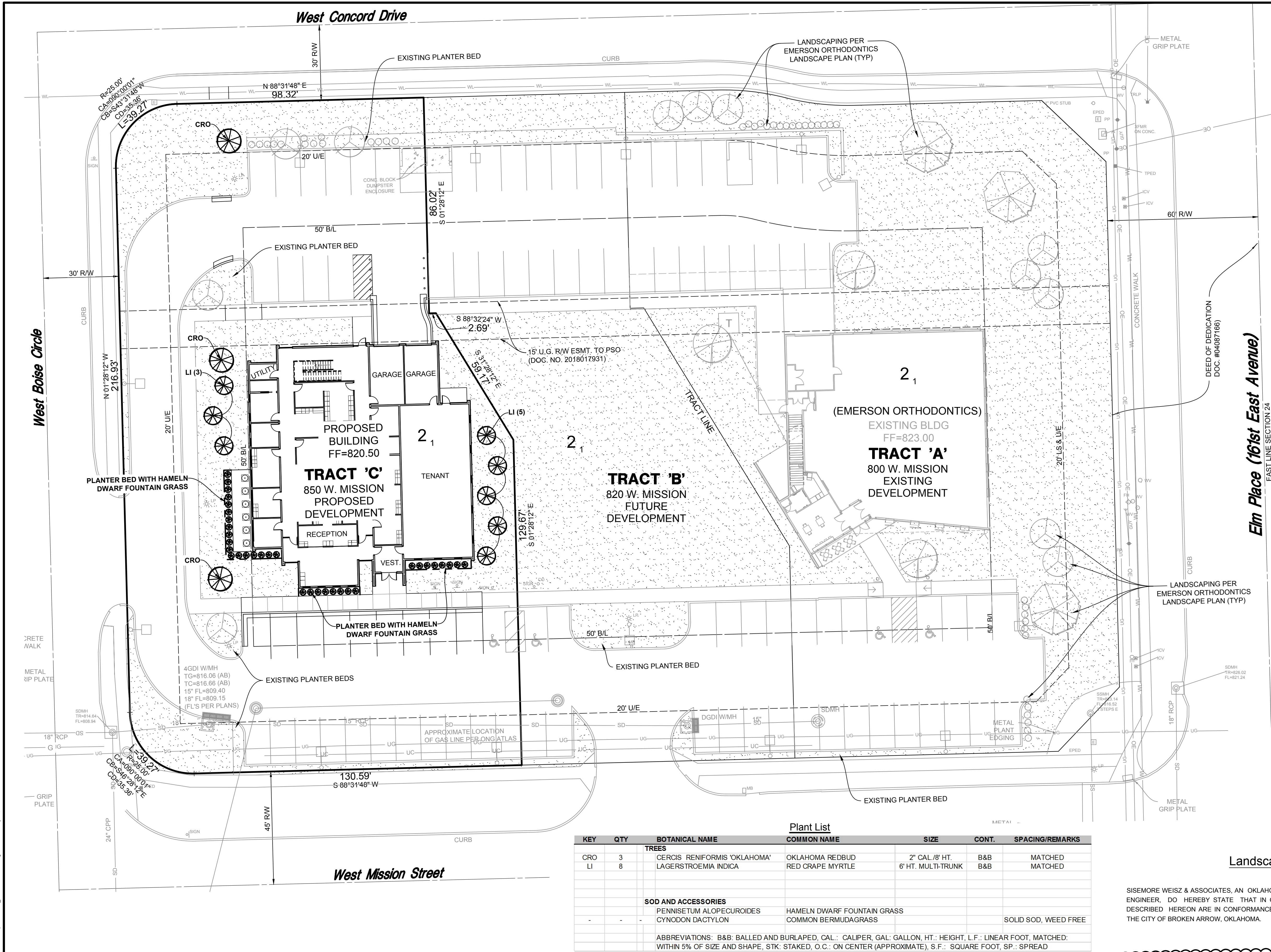

Owner:  
**Richard Saint**  
**RBS Enterprises**  
800 W. Boise Circle, Suite 210  
Broken Arrow, OK, 74012  
Phone: (918) 606-1779  
Contact: Richard Saint  
Email: Rsturo @ gmail.com

Architect:  
**Bird Nest Studio**  
P.O. Box 700357  
Tulsa, OK, 74170  
Phone: (918) 340-3026  
Contact: Chad Walker

**Location Map**  
SCALE: 1"=2000'

SCALE: 1"=20'

**Legend**

- BERMUDAGRASS
- SOD STEEL EDGING 3/16"x4"

**Tract C Landscape Summary**

TRACT C AREA: 37,730 SF 0.866 ACRES

TOTAL LANDSCAPE AREA  
REQUIRED: 15% 5,660 SF  
PROPOSED: 28% 10,643 SF

LANDSCAPE EDGE:  
WEST CONCORD DRIVE (123 LF)  
TREES  
REQUIRED TREES (1 TREE FOR EVERY FIFTY LINEAL FEET): 3 TREES  
PROVIDED: 3 TREES

SHRUBS  
LENGTH OF PARKING LOT ABUTTING LANDSCAPE EDGE: 71 LF  
REQUIRED SHRUBS:  
(10 SHRUBS FOR EVERY FIFTY LINEAL FEET OF PARKING LOT ABUTMENT TO THE LANDSCAPED EDGE)  
PROVIDED SHRUBS: 15 SHRUBS  
15 SHRUBS

INTERIOR PARKING LOT LANDSCAPING  
NUMBER OF PARKING SPACES  
REQUIRED: (1 TREE PER 15 PARKING SPACES)  
PROPOSED: 27 SPACES  
2 TREES  
11 TREES

PARKING  
REQUIRED: 1 SPACE PER 250 SF  
27 SPACES  
PARKING PROVIDED: 31 SPACES  
INCLUDES 1 ACCESSIBLE

**Plant List**

KEY	QTY	BOTANICAL NAME	COMMON NAME	SIZE	CONT.	SPACING/REMARKS
<b>TREES</b>						
CRO	3	CEROIS RENIFORMIS 'OKLAHOMA'	OKLAHOMA REDBUD	2" CAL./8' HT.	B&B	MATCHED
LI	8	LAGERSTROEMIA INDICA	RED CRAPE MYRTLE	6' HT. MULTI-TRUNK	B&B	MATCHED
<b>SOD AND ACCESSORIES</b>						
-	-	PENNISSETUM ALOPECUROIDES	HAMELN DWARF FOUNTAIN GRASS			
-	-	CYNODON DACTYLON	COMMON BERMUDAGRASS			SOLID SOD, WEED FREE
ABBREVIATIONS: B&B: BALLED AND BURLAPED, CAL.: CALIPER, GAL: GALLON, HT.: HEIGHT, L.F.: LINEAR FOOT, MATCHED: WITHIN 5% OF SIZE AND SHAPE, STK: STAKED, O.C.: ON CENTER (APPROXIMATE), S.F.: SQUARE FOOT, SP.: SPREAD						

**Landscape Certificate**

SISEMORE WEISZ & ASSOCIATES, AN OKLAHOMA CORPORATION, AND THE UNDERSIGNED LICENSED ENGINEER, DO HEREBY STATE THAT IN OUR PROFESSIONAL OPINION THE LANDSCAPE PLANS DESCRIBED HEREON ARE IN CONFORMANCE WITH THE REQUIREMENTS OF THE ZONING CODE OF THE CITY OF BROKEN ARROW, OKLAHOMA.

**Professional Seal:** GREGORY T. WEISZ 12806  
DATE: 5-13-2019

DATE	REVISIONS
5.15.19	ADDENDUM 01

**CITY OF BROKEN ARROW**  
Where opportunity lives

**BEFORE YOU DIG**  
CALL 811

ALL CONSTRUCTION TO BE IN STRICT ACCORDANCE WITH CURRENT CITY OF BROKEN ARROW PUBLIC WORKS DEPARTMENT SPECIFICATIONS, INCLUDING O.D.O.T. 2009 EDITION SPECIFICATIONS

**Sisemore Weisz & Associates, Inc.**  
6111 EAST 32nd PLACE  
TULSA, OKLAHOMA 74135  
C.A. NO. 2421  
PHONE: (918) 665-3600  
FAX: (918) 665-8938  
EXP. DATE 6/30/19

**Tract 'C'-Tulsa Urology**  
Detail Landscape Plan  
Issue for Permit and Bid

DEVELOPMENT NO.: DETENTION DETERMINATION NUMBER: DD-031508-15

SCALE: 1"=20'

PLAN	HORIZ.	VERT.
na	na	na

DRAWING NAME: 8298LSPL.dwg

DESIGN	DATE	DRAFTED	DATE
GTW	5-15-19	LAD	5-15-19
REVIEWED	DATE	APPROVED	DATE
GTW	5-15-19		

SHEET	WORK ORDER NO.
1	18298
OF 2	



Certification of Installation

- A. INSTALLATION OF ALL LANDSCAPING EXCEPT TREES**  
PRIOR TO THE ISSUANCE OF A CERTIFICATE OF OCCUPANCY (FOR MULTIFAMILY, COMMERCIAL, AND INDUSTRIAL DEVELOPMENTS) OR ISSUANCE OF FINAL INSPECTION (FOR SINGLE-FAMILY AND TWO-FAMILY DEVELOPMENTS), WRITTEN CERTIFICATION SHALL BE SUBMITTED TO THE CITY DEVELOPMENT SERVICES DEPARTMENT BY AN ARCHITECT, LANDSCAPE ARCHITECT, OR ENGINEER AUTHORIZED TO DO BUSINESS IN THE STATE OF OKLAHOMA, OR THE OWNER OF THE PROPERTY, STATING THAT THE INSTALLATION OF THE LANDSCAPING, EXCEPT TREES, IS IN ACCORDANCE WITH THE APPROVED LANDSCAPING PLAN.
- B. INSTALLATION OF TREES**  
PRIOR TO OR WITHIN ONE HUNDRED TWENTY (120) DAYS FOLLOWING THE ISSUANCE OF THE OCCUPANCY PERMIT (FOR MULTIFAMILY, COMMERCIAL, AND INDUSTRIAL DEVELOPMENTS) OR FINAL BUILDING PERMIT (FOR SINGLE FAMILY AND TWO FAMILY DEVELOPMENTS), WRITTEN CERTIFICATION OF AN ARCHITECT, LANDSCAPE ARCHITECT, OR ENGINEER AUTHORIZED FOR BUSINESS IN THE STATE OF OKLAHOMA OR THE OWNER OF THE PROPERTY THAT ALL TREES HAVE BEEN INSTALLED IN ACCORDANCE WITH THE APPROVED LANDSCAPING PLAN SHALL BE SUBMITTED TO THE CITY'S DEVELOPMENT SERVICES DEPARTMENT.
- C. TEMPORARY CERTIFICATE OF OCCUPANCY**  
A TEMPORARY CERTIFICATE OF OCCUPANCY MAY BE ISSUED FOR UP TO ONE HUNDRED TWENTY (120) DAYS TO ALLOW LANDSCAPE MATERIAL TO BE INSTALLED IN ACCORDANCE WITH THE APPROVED LANDSCAPE PLAN.

Planting Notes

- ALL PLANT MATERIALS TO BE IN ACCORDANCE WITH AMERICAN STANDARD FOR NURSERY STOCK ANSI Z60.1 - CURRENT EDITION.
- PLANTING SHALL BE LOCATED WHERE IT IS SHOWN ON THE PLAN EXCEPT WHERE OVERHEAD OR BELOW GROUND OBSTRUCTIONS ARE ENCOUNTERED. SHOULD OBSTRUCTIONS BE FOUND, THE CONTRACTOR SHALL PROMPTLY NOTIFY THE LANDSCAPE ARCHITECT WHO WILL RELOCATE THE PLANT MATERIAL.
- ALL PLANTING BEDS SHALL BE PREPARED IN THE FOLLOWING MANNER: REMOVE ALL WEEDS AND GRASSES FROM PLANTING BEDS PRIOR TO BEGINNING SOIL PREPARATION. IF BERMUDA GRASS IS PRESENT IT SHALL BE ERADICATED BY APPROVED MEANS. SPREAD 2" OF COMPOST (BACK TO EARTH SOIL CONDITIONER), 1" OF PINE BARK MULCH, AND OSMOCOTE FERTILIZER (1 LB. PER 100 SQ. FT.) INCORPORATE TO A DEPTH OF 6".
- ALL PLANTING BEDS AND TREE WELLS SHALL RECEIVE A MINIMUM OF 3" OF CEDAR MULCH.
- ALL TREES SHALL BE PLANTED 2" ABOVE FINISH GRADE.
- TWINE AND BURLAP SHALL BE CUT AND REMOVED FROM THE UPPER 1/3 OF THE ROOT BALL ON ALL TREES AND SHRUBS.
- FINISH GRADES OF ALL PLANTING BEDS SHALL PROVIDE POSITIVE DRAINAGE OUT OF PLANTED AREA.
- AREAS WITHIN THE PROPERTY LINES, THE R.O.W. PARALLEL TO THE PROPERTY LINES, AND ALL OTHER LAWN AREAS DISTURBED BY THE CONSTRUCTION PROCESS THAT ARE NOT DESIGNATED TO RECEIVE OTHER PLANTING, PAVING OR BUILDINGS ARE TO BE SODDED WITH SOLID SOD BERMUDA GRASS.
- ALL AREAS RECEIVING SOD SHALL RECEIVE A MINIMUM 4" OF TOPSOIL. SOD SHALL BE STRONGLY ROOTED, FREE OF WEEDS AND UNDESIRABLE NATIVE GRASSES, AND SHALL BE NOT LESS THAN 2 YEARS OLD. APPLY A 10-20-10 FERTILIZER AT A RATE OF TEN(10) POUNDS PER 1,000 SQUARE FEET TO ALL LAWN AREAS PRIOR TO SODDING.
- ALL PLANTING AREAS ADJACENT TO LAWN AREAS TO BE BORDERED BY 4" X 3/16" STEEL EDGING BY RYERSON.
- BACK FILL ALL TREE PITS WITH A SOIL MIXTURE CONSISTING OF 1 PART TOP SOIL AND 1 PART COMPOST AND 1/2 POUND OSMOCOTE FERTILIZER PER TREE.
- ALL PLANTS SHALL BE TRUE OF SPECIES AND VARIETY AND SHALL CONFORM TO MEASUREMENTS (CALIPER, SIZE, AND TRUNK HEIGHT) AS SPECIFIED ON THE DRAWING.
- SIX WEEKS AFTER THE INSTALLATION OF SOD, A GRANULAR APPLICATION OF BARRICADE PRE-EMERGENT WEED CONTROL SHALL BE APPLIED AT A RATE OF 10 POUNDS PER 1,000 S.F. AND THEREAFTER, ANNUAL APPLICATIONS SHALL BE APPLIED DURING THE SECOND WEEK OF FEBRUARY.
- SIX WEEKS AFTER THE INSTALLATION OF THE LANDSCAPE MATERIALS, THE FIRST OF TWO ANNUAL LIQUID APPLICATIONS OF PENDULUM PRE-EMERGENT WEED CONTROL SHALL BE APPLIED TO THE MULCH SURFACE IN ALL SHRUB AND GROUND COVER AREAS.
- STAKING AND GUYING TO BE REMOVED BY THE LANDSCAPE CONTRACTOR NINE MONTHS AFTER PLANTING.

Irrigation Notes

- WATER SHALL BE PROVIDED IN ALL PLANTING BEDS AND SOD AREAS BY AN ELECTRONIC UNDERGROUND IRRIGATION SYSTEM.
- IRRIGATION CONTROL ZONES SHALL BE SEPARATED TO PERMIT IRRIGATION OF SIMILAR PLANT MATERIALS, SUN EXPOSURE, LAND SLOPE AND SOIL/LANDSCAPE CONDITIONS. SYSTEM SHALL BE DESIGNED SUCH THAT ALL IRRIGATION HEADS SHALL APPLY WATER TO A GIVEN AREA AT THE SAME RATE YIELDING MATCHED AND UNIFORM PRECIPITATION RATES AND UNIFORM COVERAGE. SHRUB AND LAWN AREAS ARE TO BE IN ZONED SEPARATELY.
- SPRAY HEADS SHALL BE SPACED NO FURTHER THAN FOR 'HEAD TO HEAD' COVERAGE BASED ON THE SPRINKLER HEAD PERFORMANCE PUBLISHED BY THE MANUFACTURER. ROTARY HEADS SHALL BE SPACED NO FURTHER THAN 85 PERCENT AND 90 PERCENT FOR 3/4" INLET AND 1" INLET ROTARIES RESPECTIVELY AT THE DESIGN PRESSURE.
- THE LANDSCAPE CONTRACTOR SHALL COORDINATE THE LANDSCAPE WATERING PROGRAM WITH THE OWNERS REPRESENTATIVE.
- INSTALL SEPARATE IRRIGATION METER, BACK FLOW PREVENTION DEVICE AND PROTECTIVE HOUSING WITH HEAT TAPE. COORDINATE LOCATION WITH OWNER'S REPRESENTATIVE. IRRIGATION CONTRACTOR SHALL FOLLOW THE SPECIFIED RECOMMENDATIONS OF THE EQUIPMENT MANUFACTURERS TO INSURE PROPER INSTALLATION OF IRRIGATION SYSTEM.
- PROVIDE ELECTRICAL POWER TO BACK FLOW PREVENTER FOR HEATING DEVICE.
- SUBMIT IRRIGATION DESIGN DRAWINGS FOR REVIEW. COORDINATE EXACT LOCATION OF CONTROLS WITH OWNER'S REPRESENTATIVE.

General Notes

- ALL PLANTS SHALL BE GUARANTEED TO REMAIN ALIVE AND HEALTHY FOR THE FULL TWELVE MONTH PERIOD AFTER SUBSTANTIAL COMPLETION. REPLACEMENTS SHALL BE GUARANTEED AN ADDITIONAL TWELVE MONTHS. THE CONTRACTOR SHALL REPLACE ANY PLANTS WHICH ARE DEAD OR ARE IN AN UNHEALTHY OR UNSIGHTLY CONDITION. THE COST OF SUCH REPLACEMENTS SHALL BE BORNE BY THE CONTRACTOR.
- CONTRACTOR TO MAINTAIN LANDSCAPING MATERIALS AND SOD FOR A PERIOD OF NOT LESS THAN 30 DAYS AFTER ACCEPTANCE OF PROJECT BY OWNERS REPRESENTATIVE.
- THE CONTRACTOR SHALL BE RESPONSIBLE FOR THE VERIFICATION OF ALL UNDERGROUND UTILITY LINES (TELEPHONE, GAS, WATER, ELECTRIC, CABLE TV, ETC.) PRIOR TO THE START OF ANY WORK.
- THE CONTRACTOR IS RESPONSIBLE FOR CALCULATING ALL QUANTITIES OF MATERIALS FROM THE PLANTING PLAN. WHEN DISCREPANCIES OCCUR BETWEEN THE PLAN AND THE MATERIALS LIST, THE PLANTING PLAN SUPERSEDES THE MATERIALS LIST IN ALL CASES.

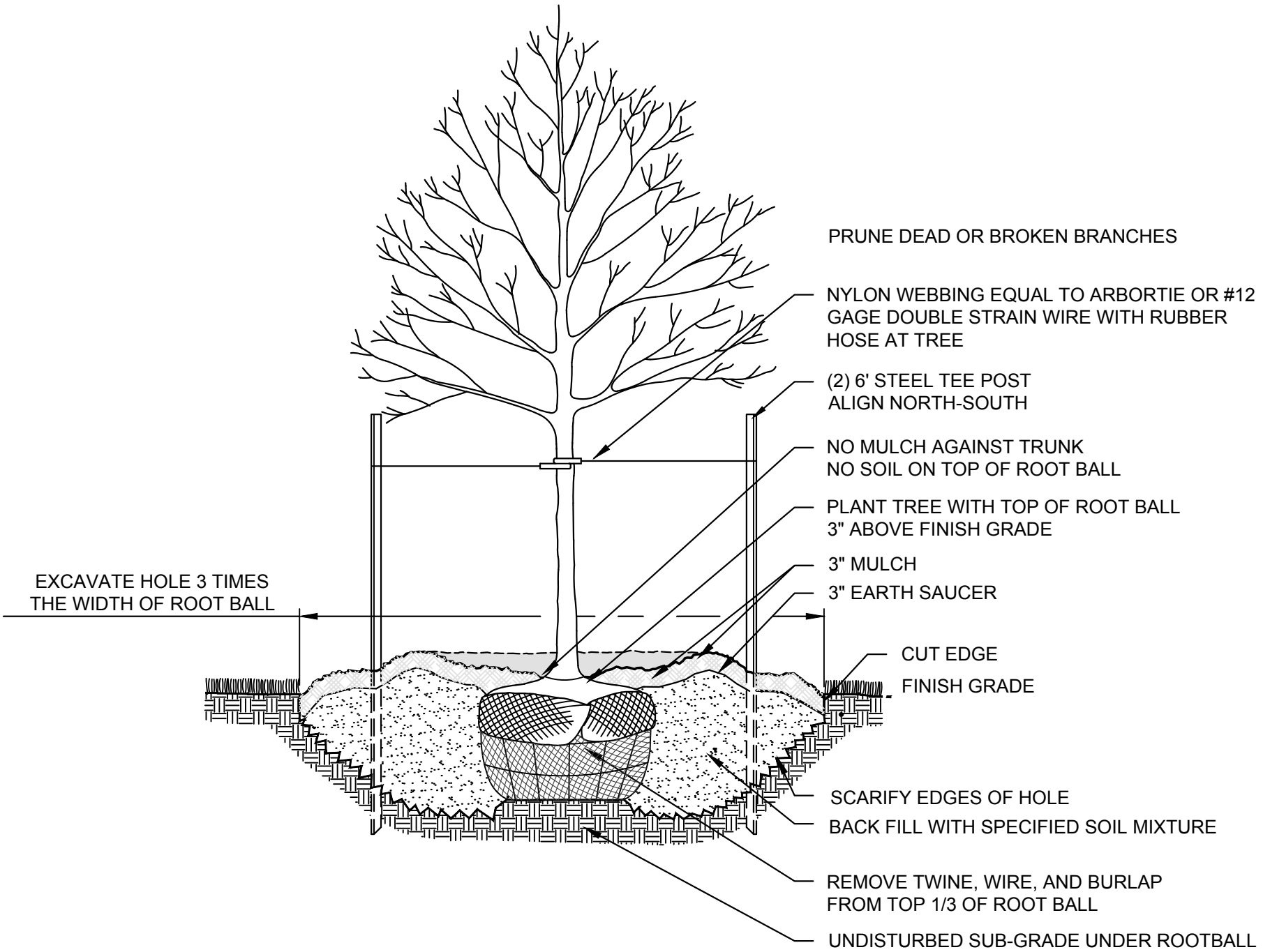
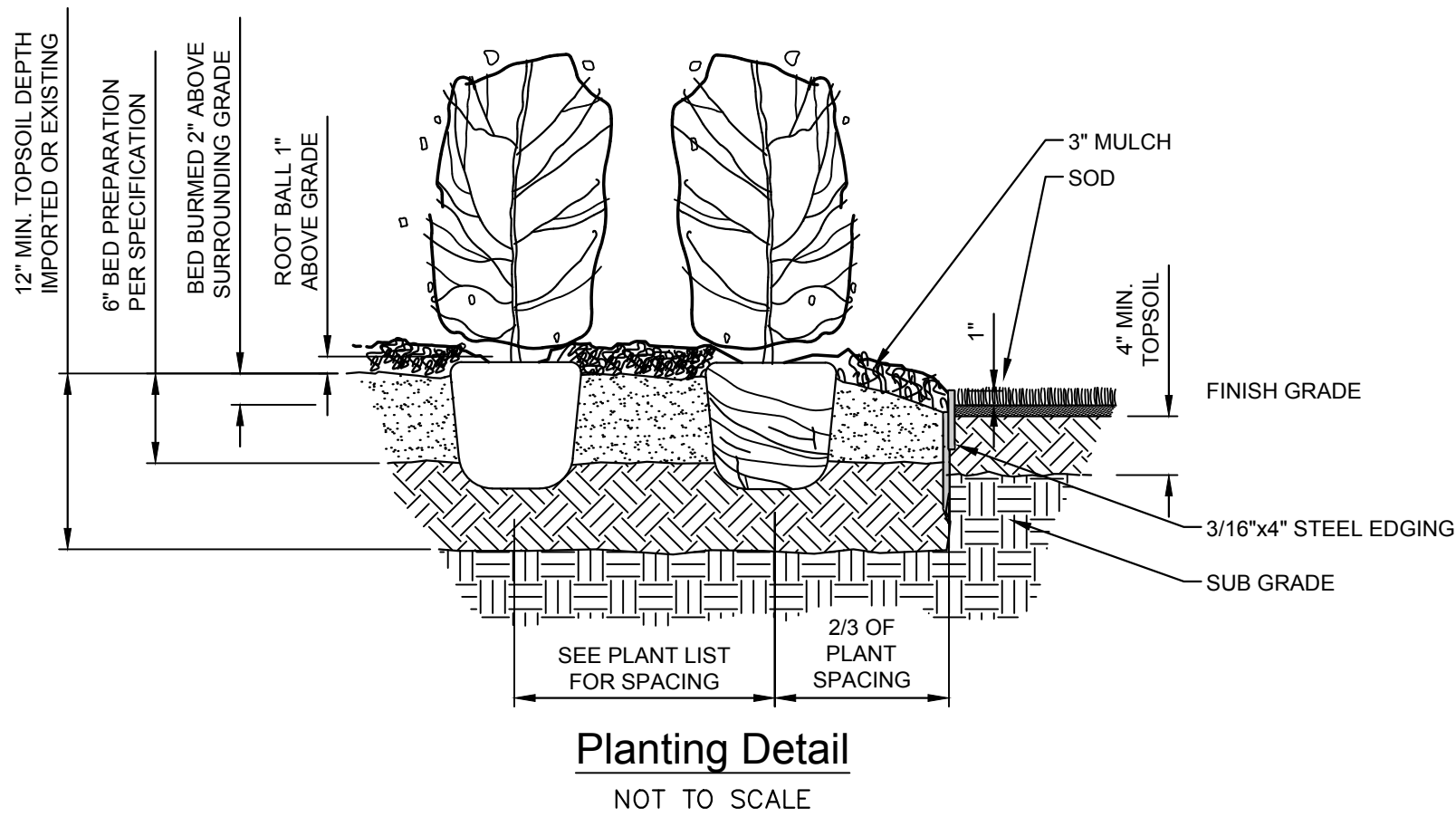

C:\Users\lennaj\AppData\LocalTemp\AspPublish\_267659286\SPL.dwg SHEET 7 May 14, 2019 - 10:45:22am SISMORE WEISZ & ASSOCIATES, INC. 2019

DATE	REVISIONS
5.15.19	ADDENDUM 01



CITY OF  
**BROKEN ARROW**

Where opportunity lives



ALL CONSTRUCTION TO BE IN STRICT ACCORDANCE WITH CURRENT CITY OF BROKEN ARROW PUBLIC WORKS DEPARTMENT SPECIFICATIONS, INCLUDING O.D.O.T. 2009 EDITION SPECIFICATIONS



**Sismore Weisz & Associates, Inc.**

6111 EAST 32nd PLACE  
TULSA, OKLAHOMA 74135  
C.A. NO. 2421

PHONE: (918) 665-3600  
FAX: (918) 665-8958  
EXP. DATE 6/30/19

Tract 'C'-Tulsa Urology

Landscape Notes & Details

Issue for Permit and Bid

DEVELOPMENT NO. :            DETENTION DETERMINATION NUMBER: DD-03308-15



SCALE: PLAN na HORZ. na VERT. na	DESIGN	DATE	DRAFTED	DATE
	GTW	5-15-19	LAD	5-15-19
	REVIEWED	DATE	APPROVED	DATE
	GTW	5-15-19		
DRAWING NAME: 8298LSPL.dwg	SHEET OF	2 2	WORK ORDER NO. 18298	



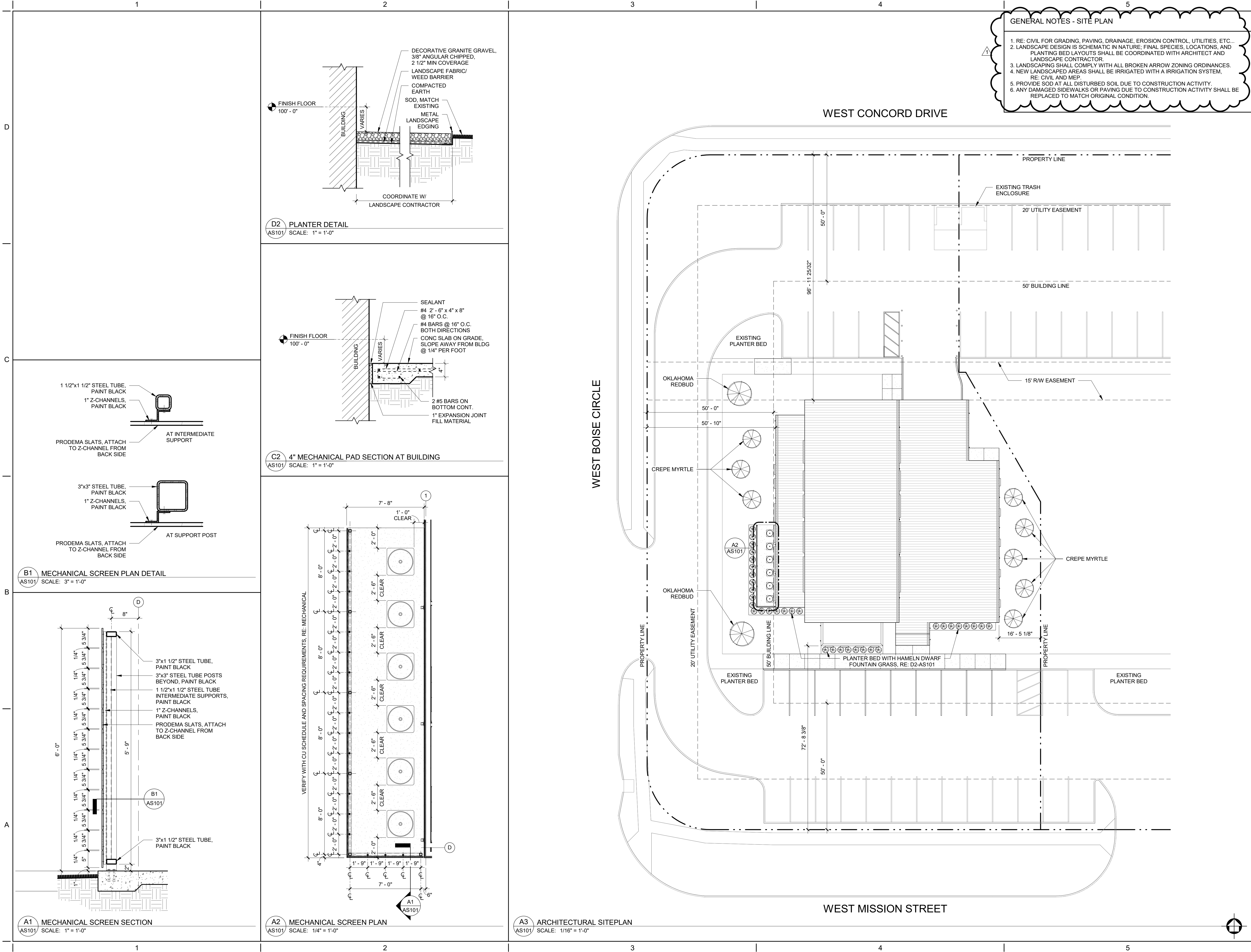

GENERAL NOTES - SITE PLAN

1. RE: CIVIL FOR GRADING, PAVING, DRAINAGE, EROSION CONTROL, UTILITIES, ETC...
2. LANDSCAPE DESIGN IS SCHEMATIC IN NATURE; FINAL SPECIES, LOCATIONS, AND PLANTING BED LAYOUTS SHALL BE COORDINATED WITH ARCHITECT AND LANDSCAPE CONTRACTOR.
3. LANDSCAPING SHALL COMPLY WITH ALL BROKEN ARROW ZONING ORDINANCES.
4. NEW LANDSCAPED AREAS SHALL BE IRRIGATED WITH A IRRIGATION SYSTEM, RE: CIVIL AND MEP.
5. PROVIDE SOD AT ALL DISTURBED SOIL DUE TO CONSTRUCTION ACTIVITY.
6. ANY DAMAGED SIDEWALKS OR PAVING DUE TO CONSTRUCTION ACTIVITY SHALL BE REPLACED TO MATCH ORIGINAL CONDITION.

BIRD NEST  
STUDIO

PO Box 700357  
Tulsa, Oklahoma 74170  
Tel: 918.340.3026  
www.birdneststudio.com  
cwalker@birdneststudio.com



05.03.19

TULSA UROLOGY  
MEDICAL OFFICE  
850 W. MISSION STREET  
BROKEN ARROW, OK 74012

SITE PLAN

PROJECT NO.: 18-011  
DATE: 05.03.19  
REVISED: ADDENDUM 01  
05.15.19

SHEET:

AS101

PERMIT SET

This document, and the ideas and designs incorporated herein, as an instrument of professional service, is the property of Bird Nest Studio, and is not to be used, in whole or in part, for any other project, without the written authorization of Bird Nest Studio PLLC.



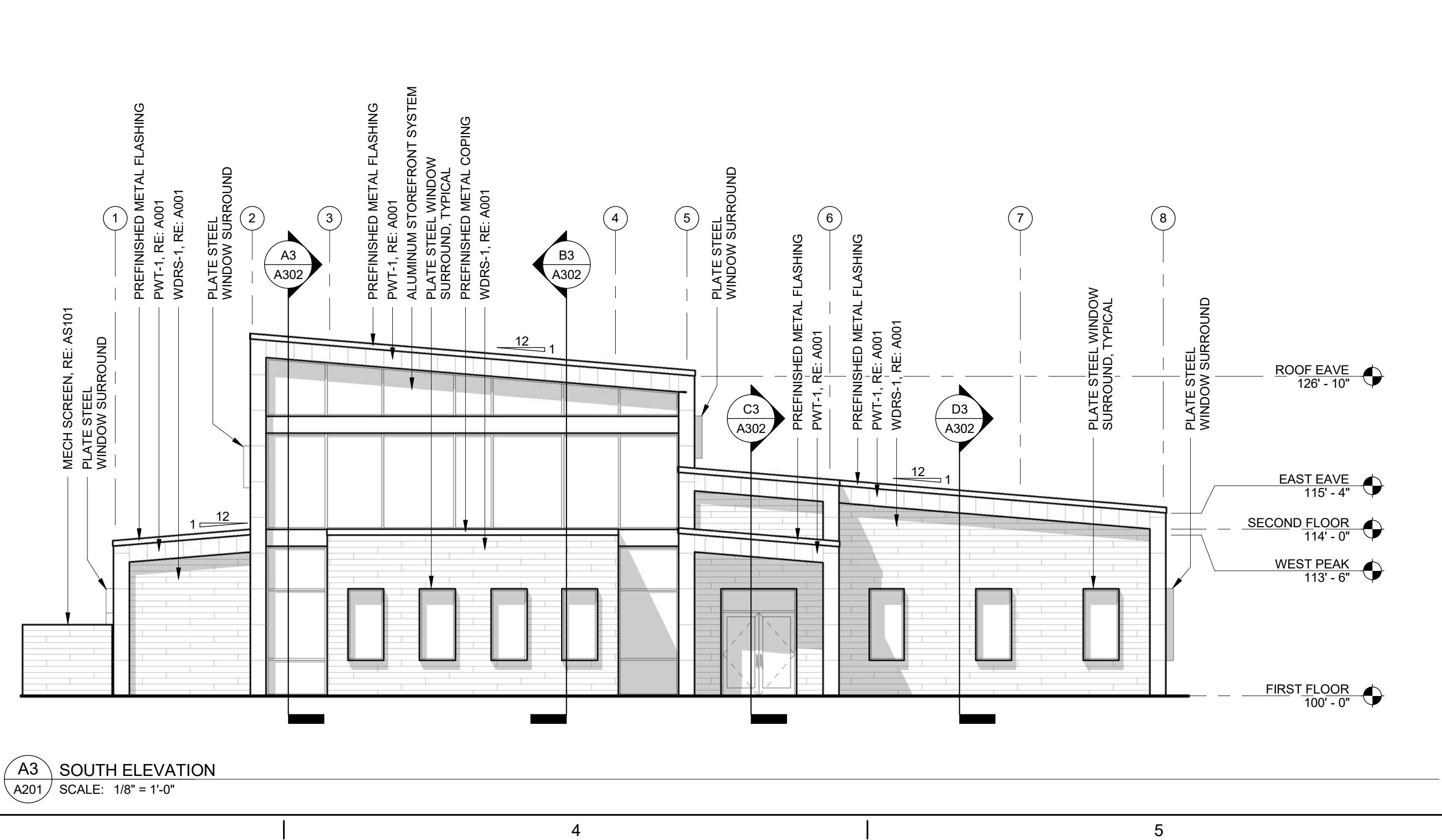
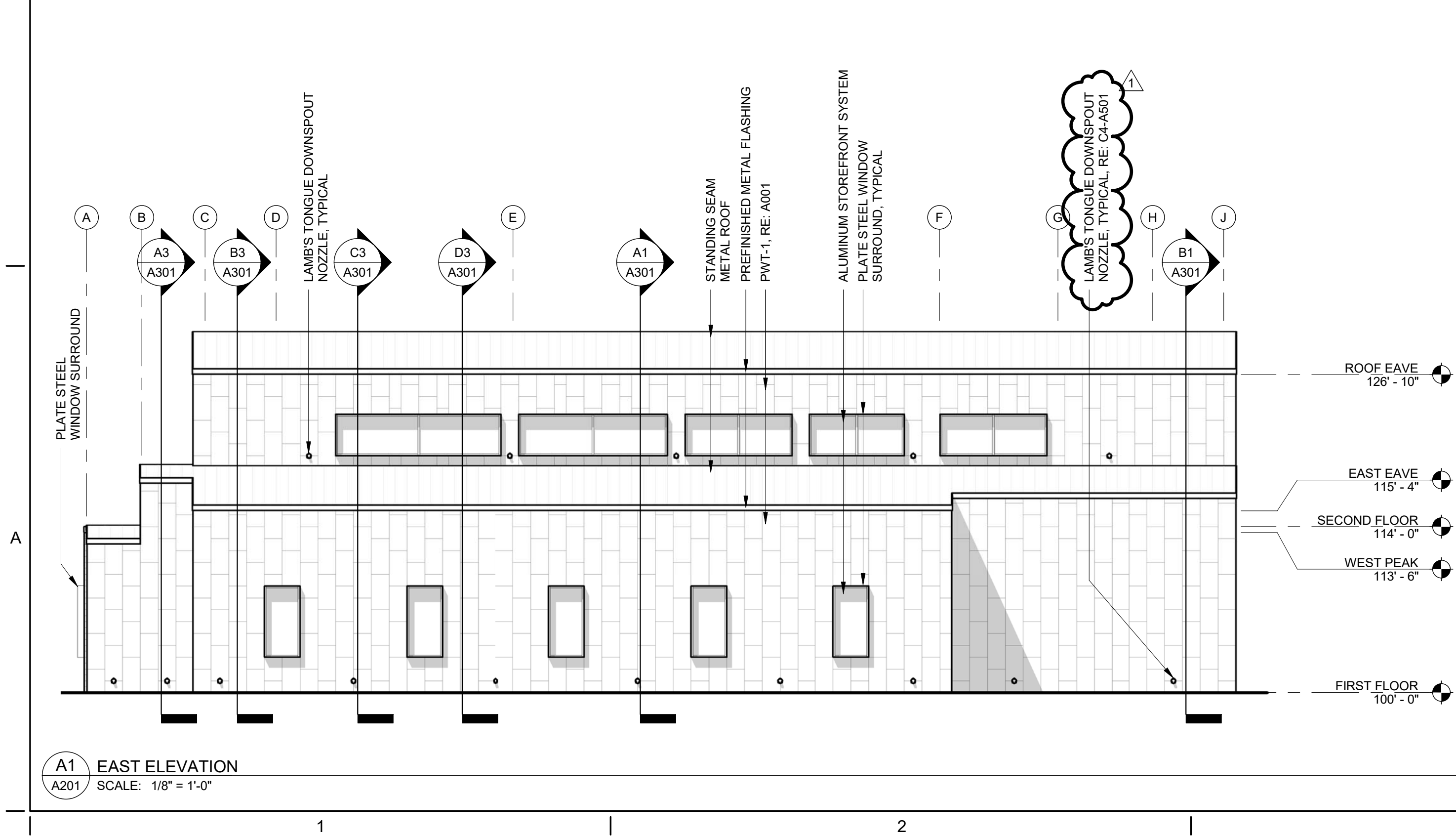
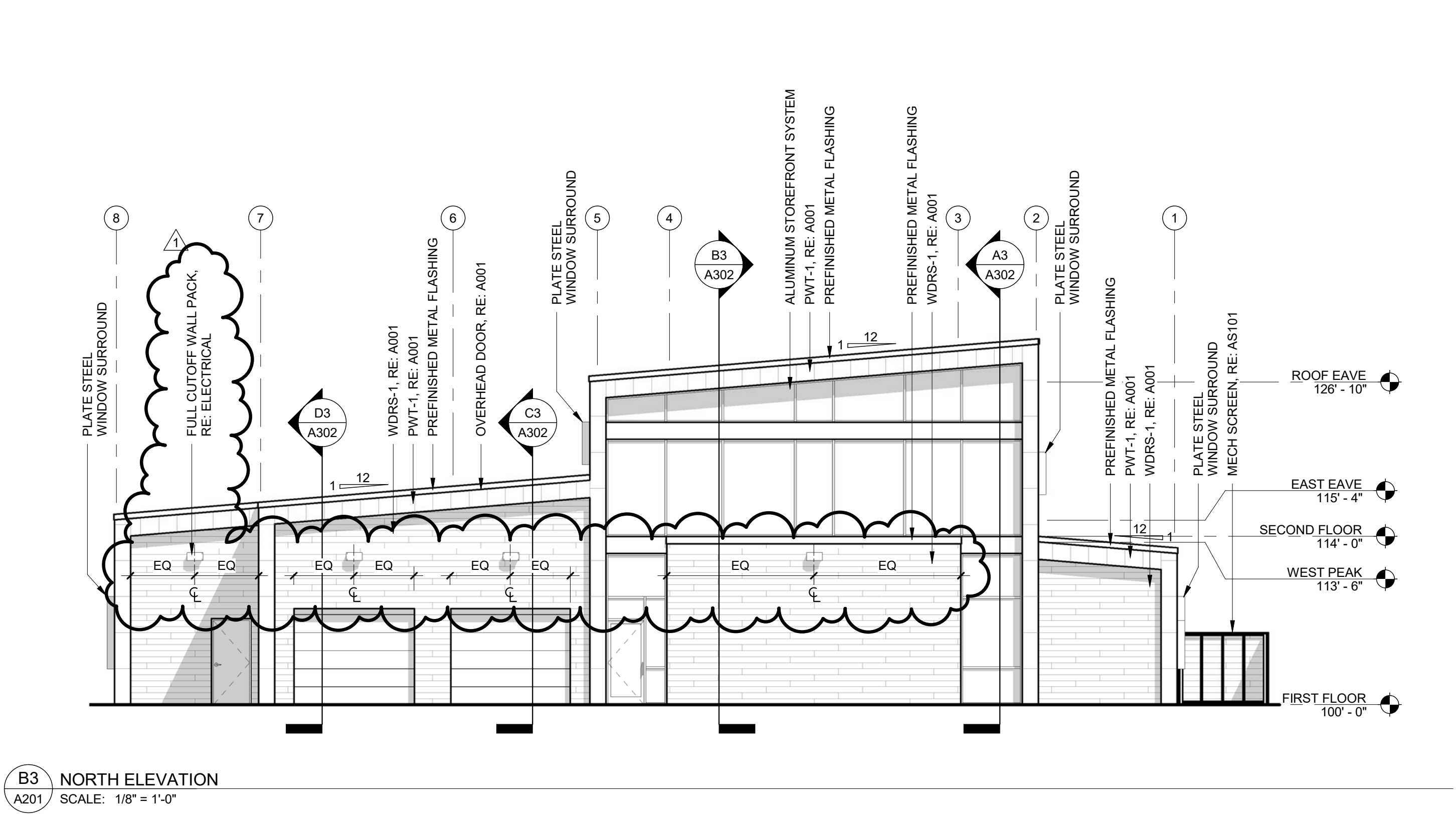
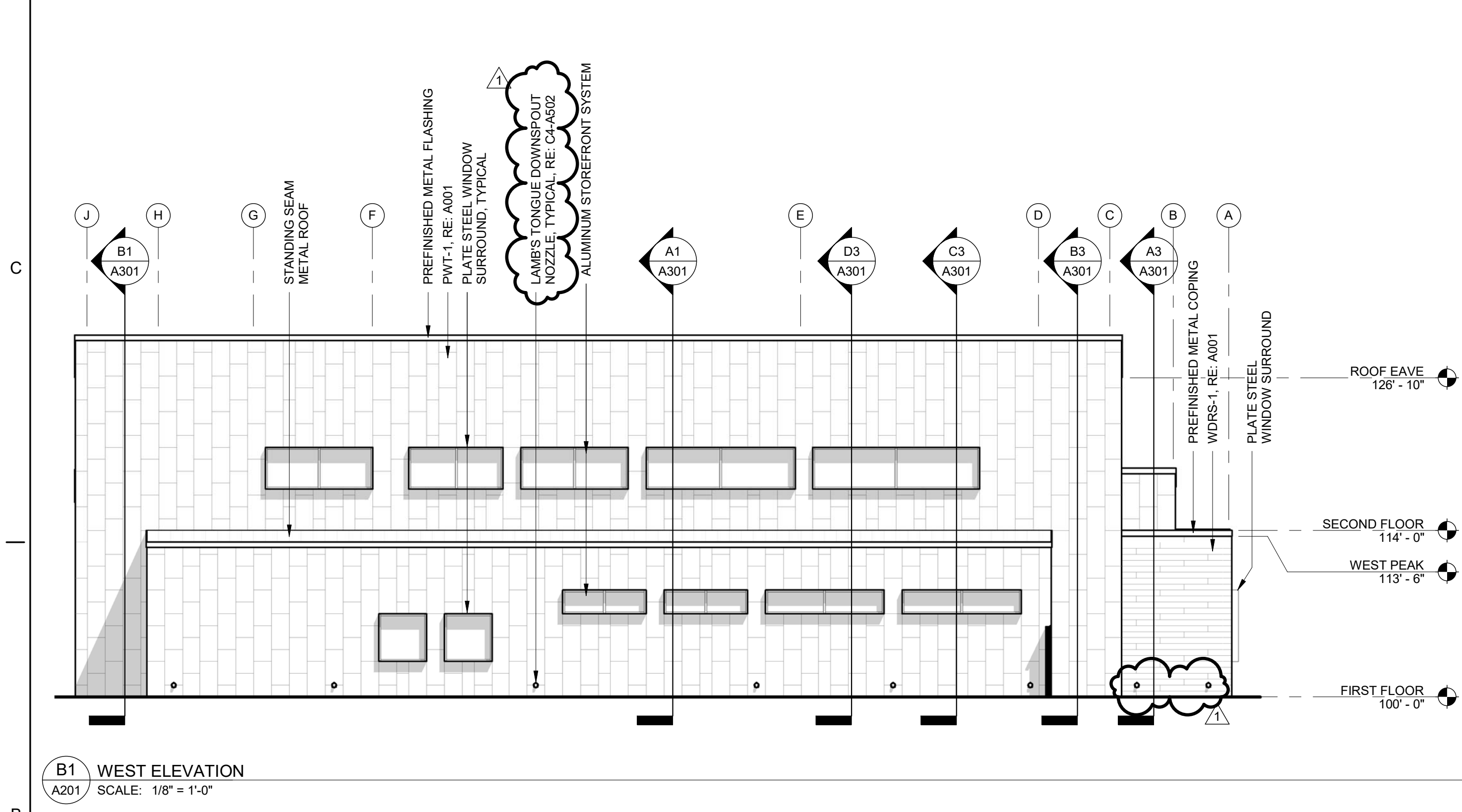
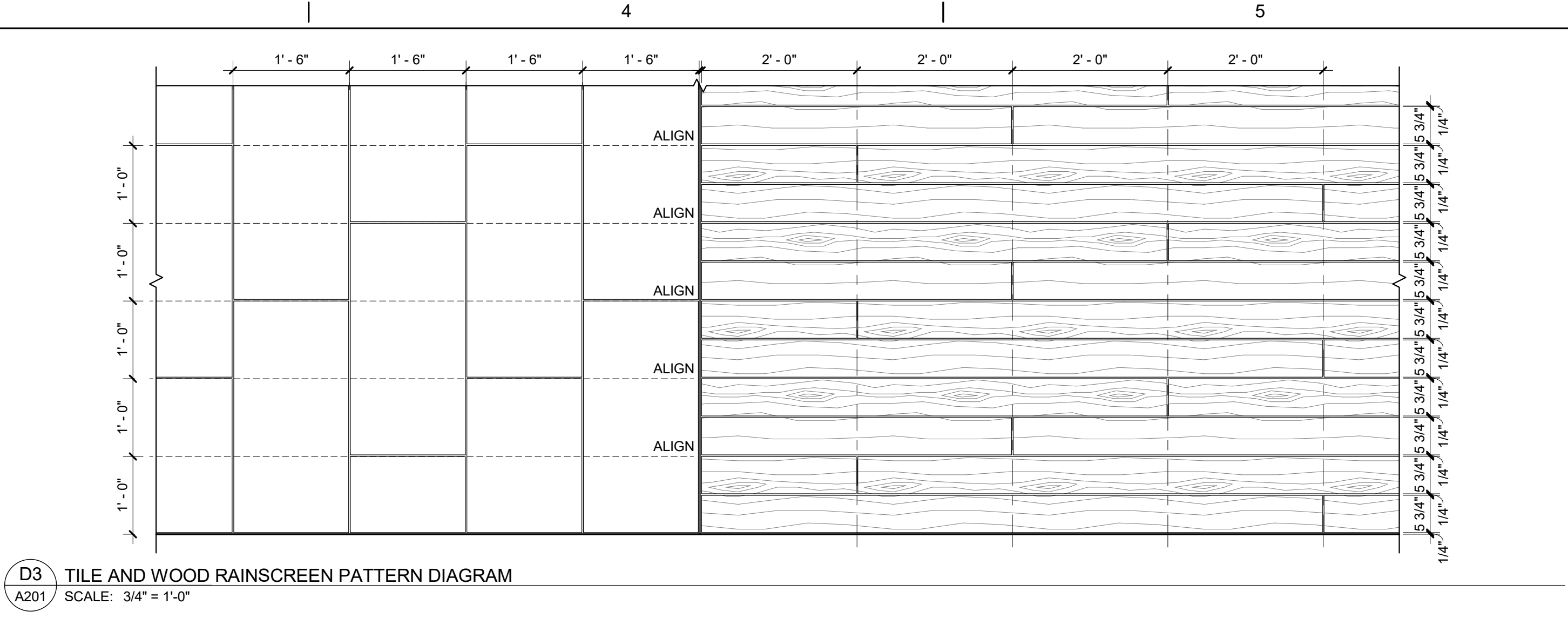
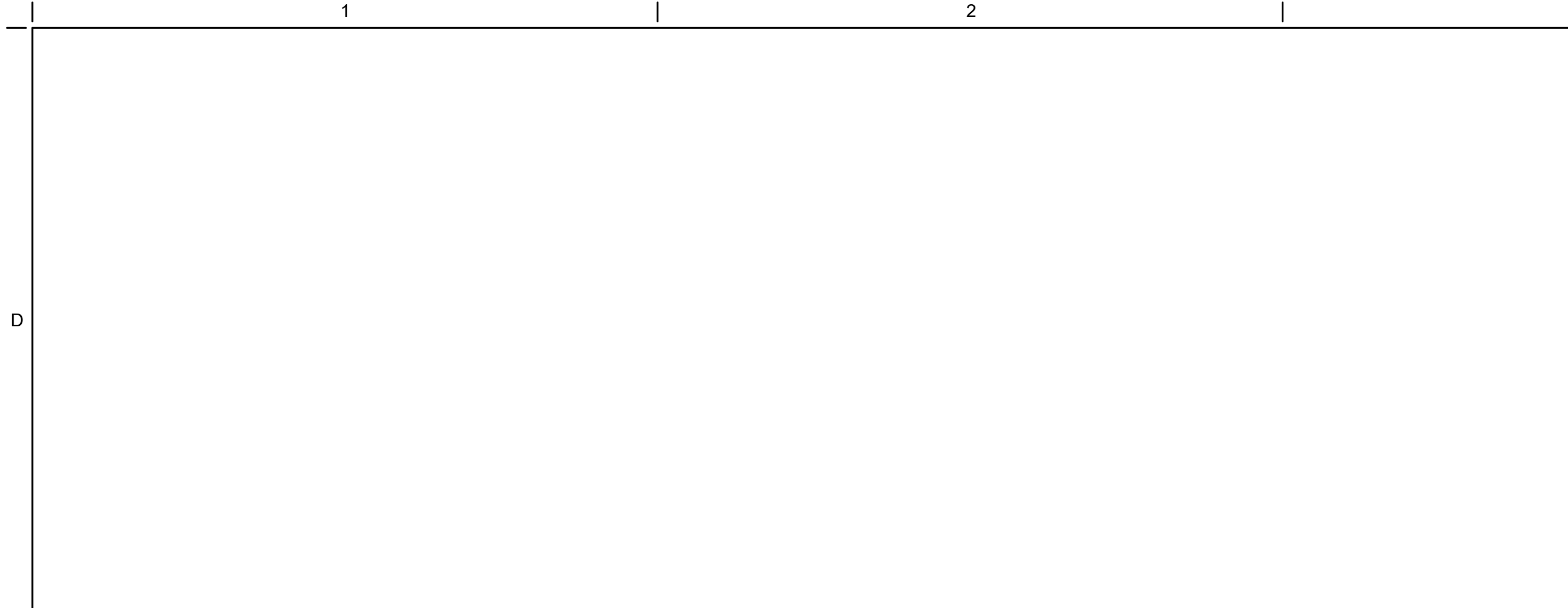

BIRD NEST STUDIO

PO Box 700357  
Tulsa, Oklahoma 74170  
Tel: 918.340.3026  
www.birdneststudio.com  
cwalker@birdneststudio.com

STATE OF OKLAHOMA  
CHAD CLINE WALKER  
No. 6555  
TULSA  
OK  
LICENSED ARCHITECT

05.03.19

TULSA UROLOGY  
MEDICAL OFFICE  
850 W. MISSION STREET  
BROKEN ARROW, OK 74012

ELEVATIONS

PROJECT NO.: 18-011  
DATE: 05.03.19  
REVISED: ADDENDUM 01  
05.15.19  
SHEET:  
A201  
PERMIT SET

This document, and the ideas and designs incorporated herein, as an instrument of professional service, is the property of Bird Nest Studio, and is not to be used, in whole or in part, for any other project, without the written authorization of Bird Nest Studio PLLC.



D

C

B

A



**A1** SOUTHWEST PERSPECTIVE ENLARGED  
A202 SCALE: NTS

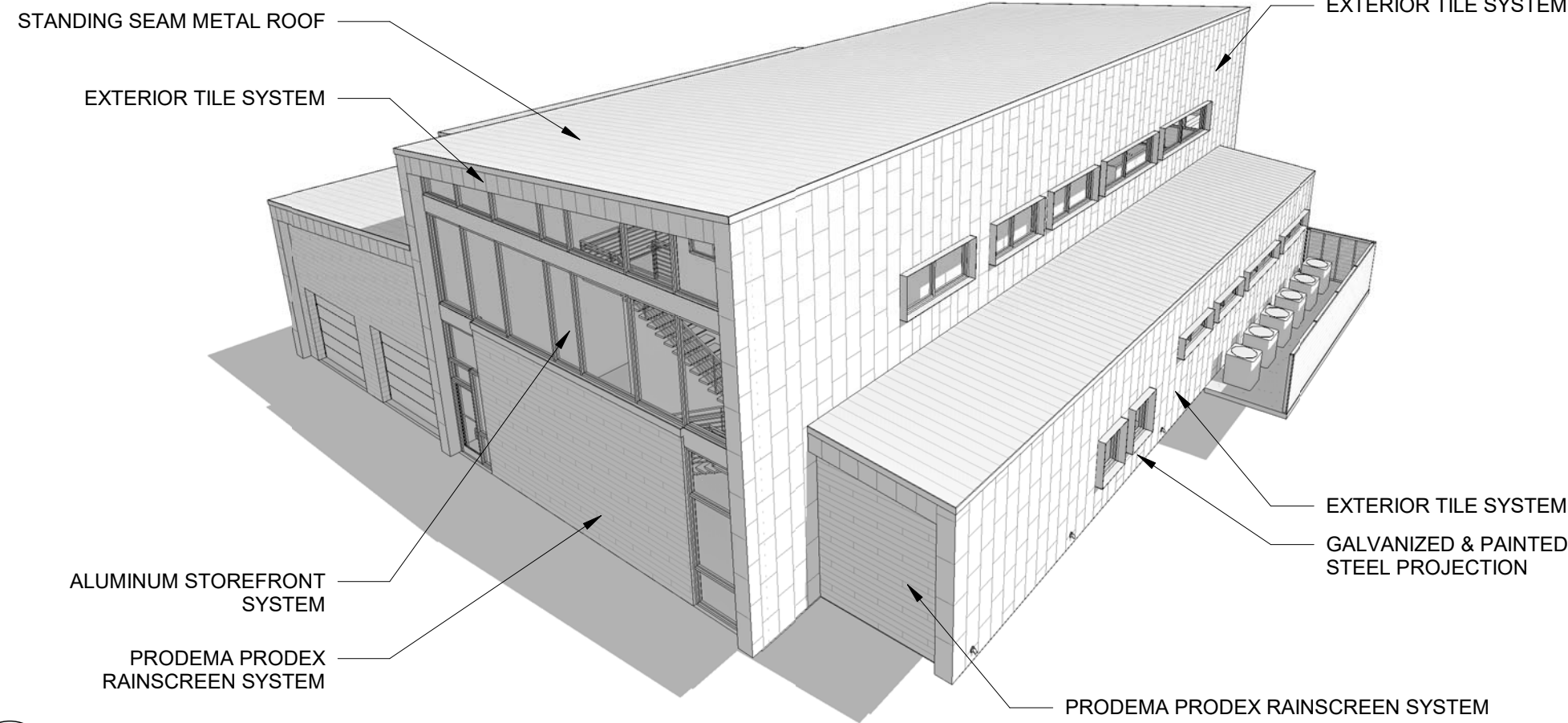

**D2** NORTHWEST AERIAL  
A202 SCALE: NTS

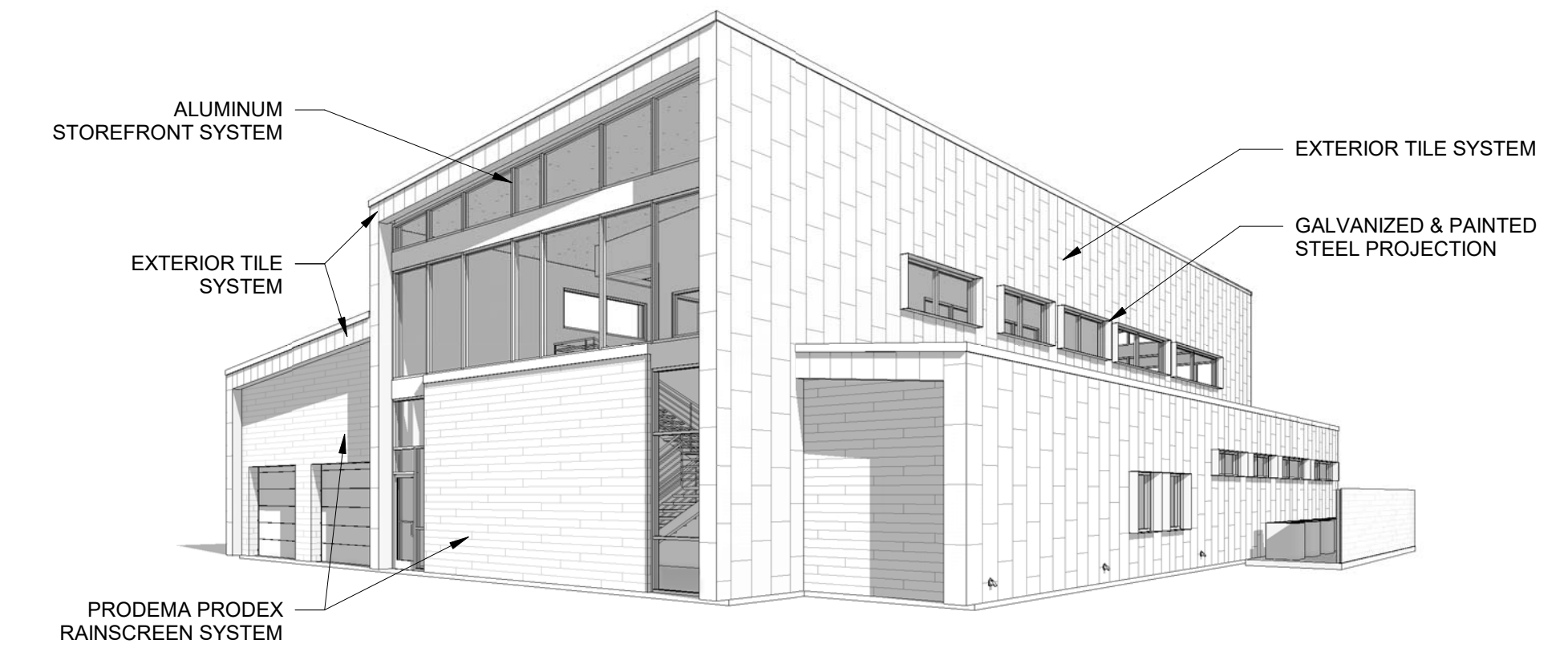

**C2** NORTHWEST PERSPECTIVE  
A202 SCALE: NTS

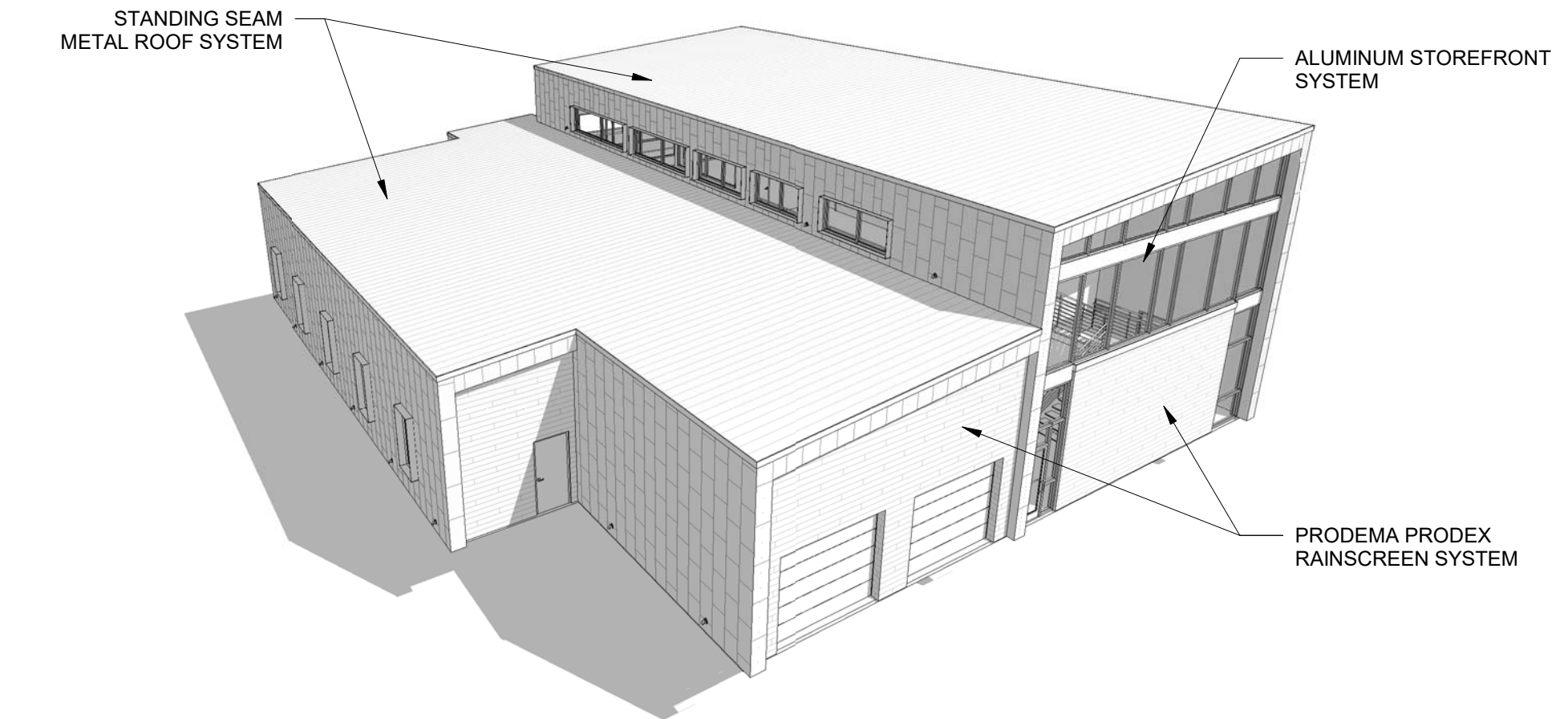

**B2** NORTHEAST AERIAL  
A202 SCALE: NTS

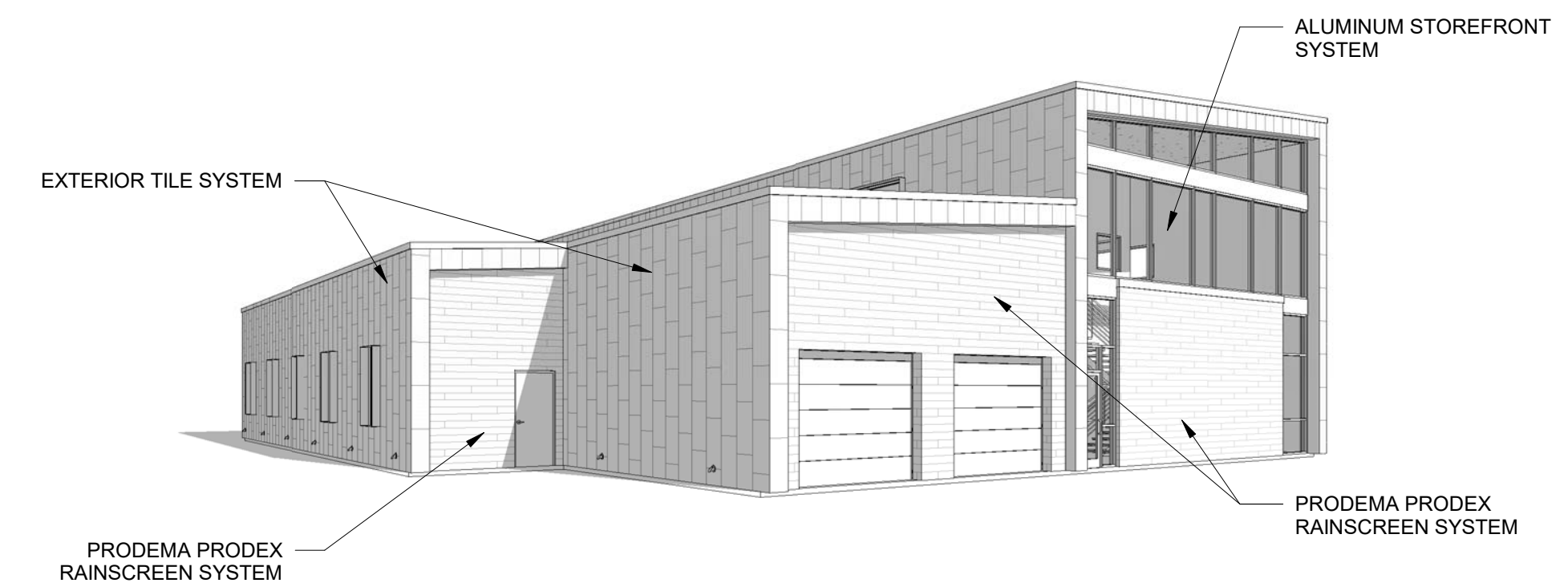

**A2** NORTHEAST PERSPECTIVE  
A202 SCALE: NTS

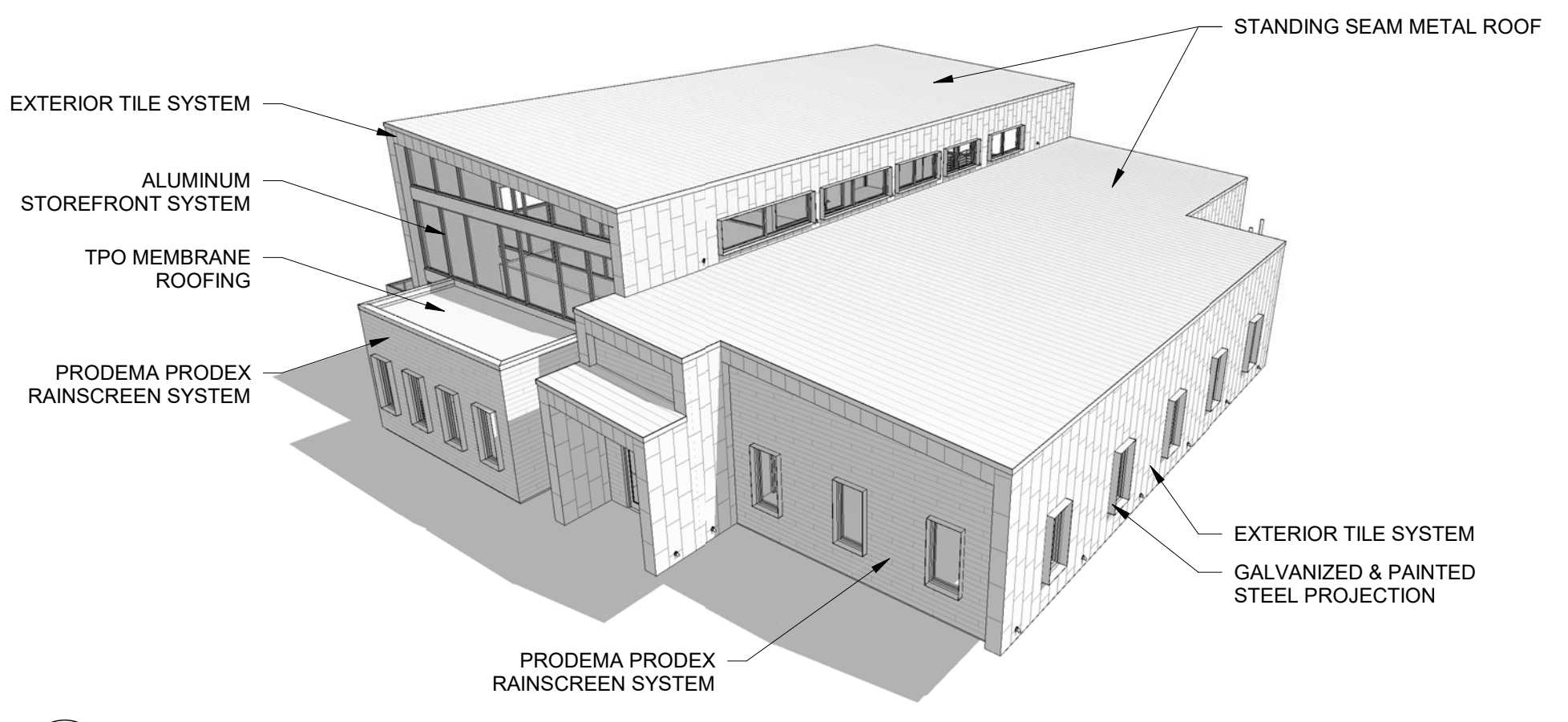

**D4** SOUTHEAST AERIAL  
A202 SCALENTS

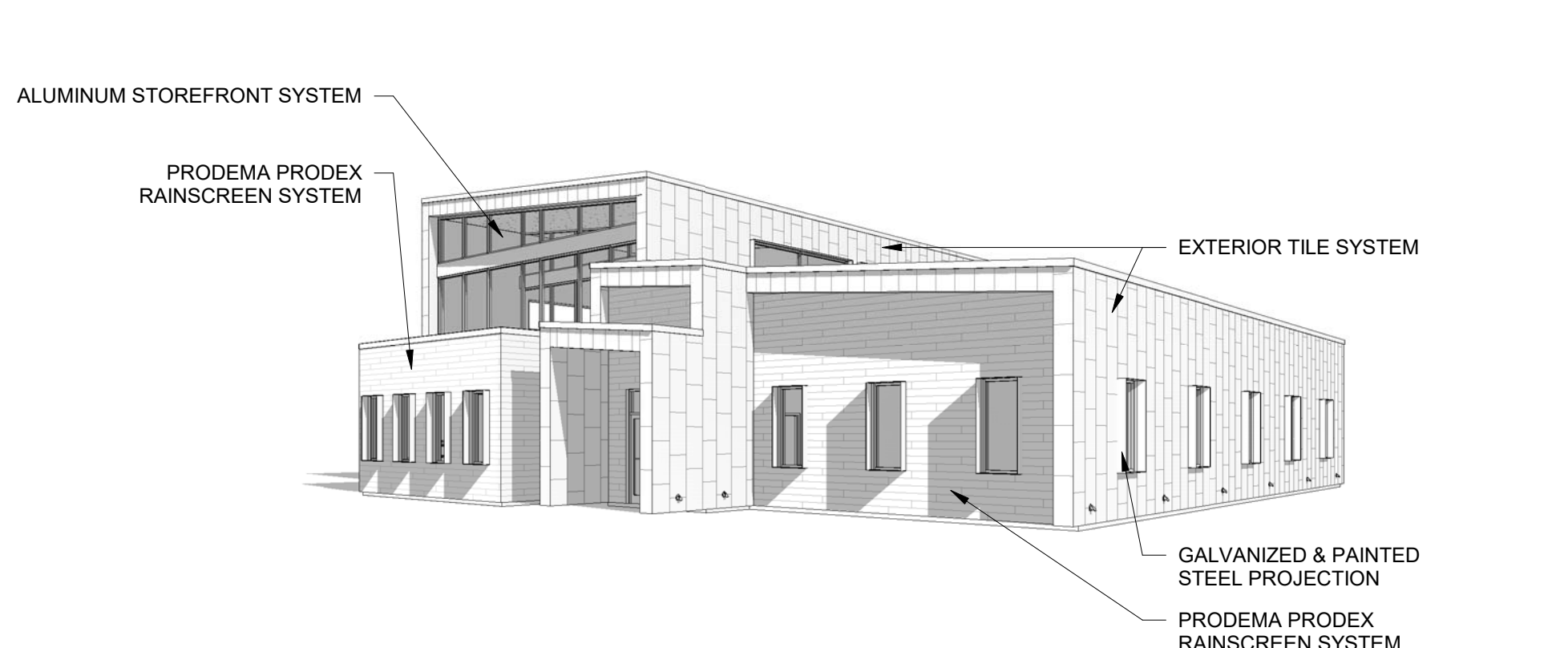

**C4** SOUTHEAST PERSPECTIVE  
A202 SCALENTS

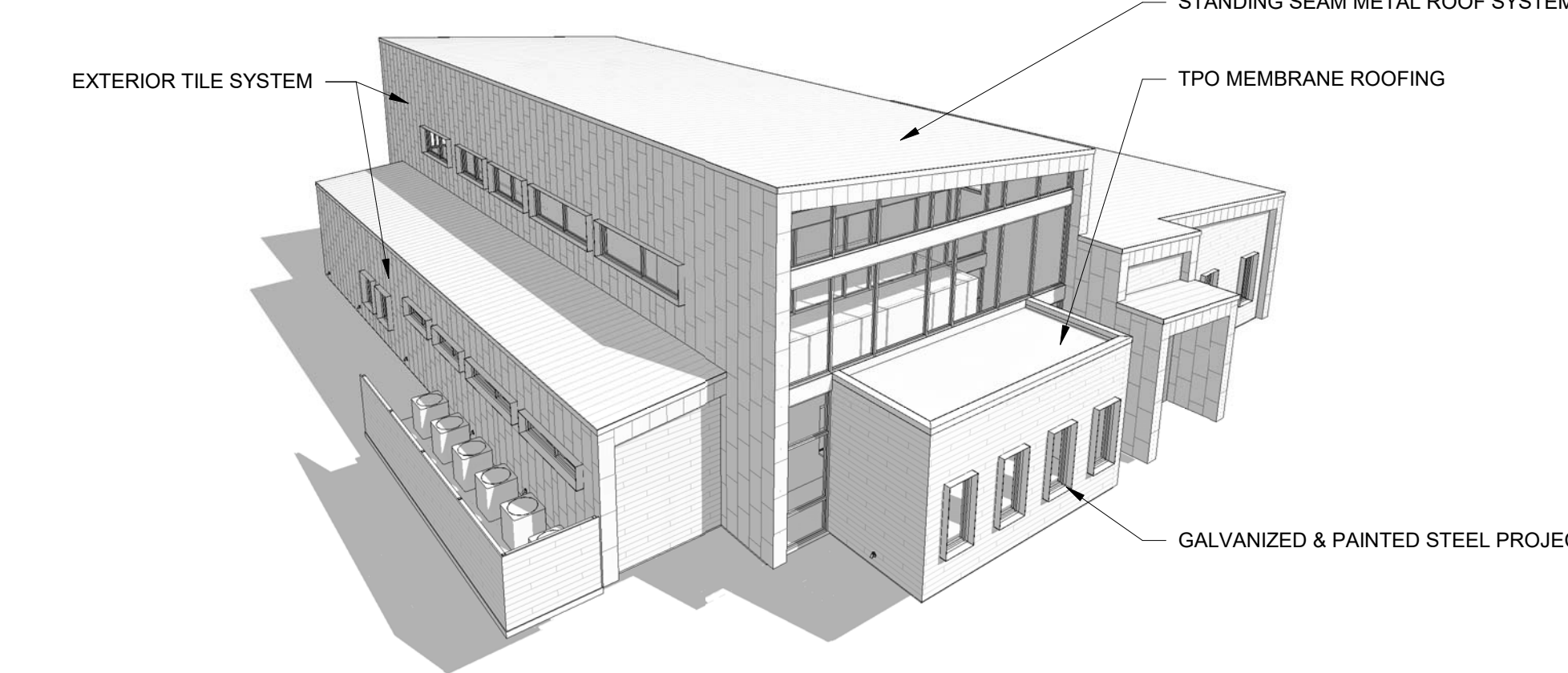

**B4** SOUTHWEST AERIAL  
A202 SCALENTS

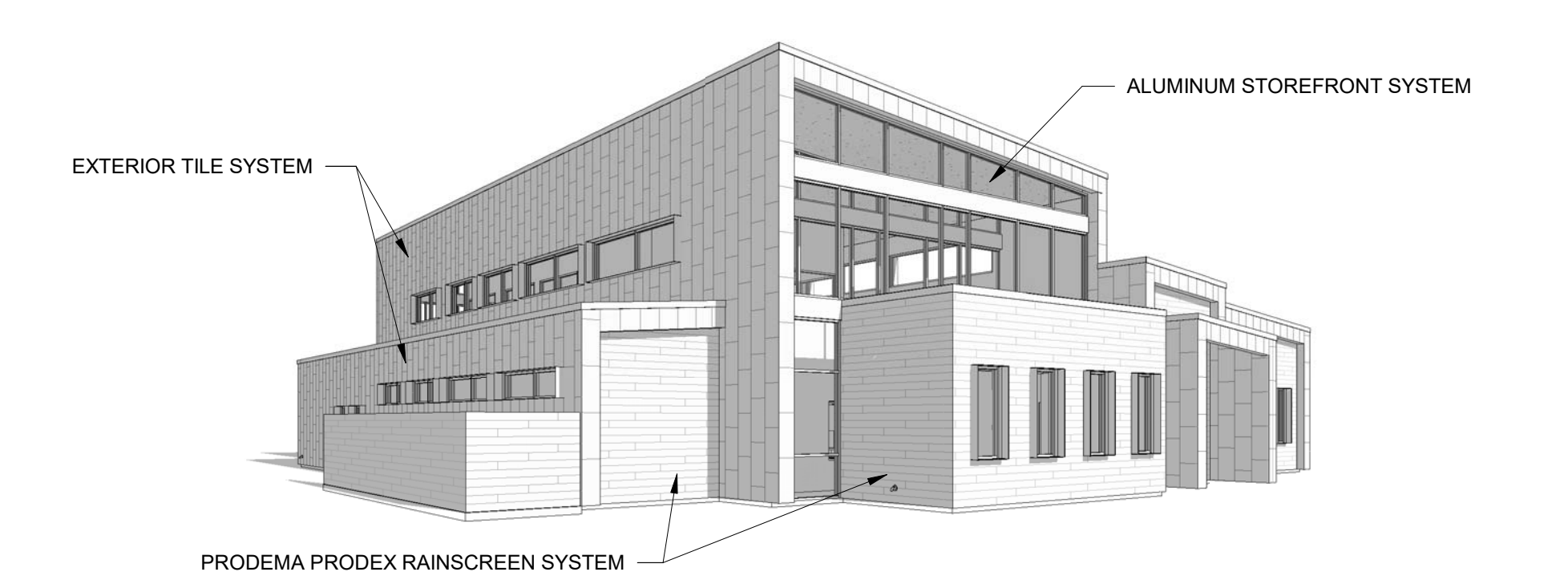

**A4** SOUTHWEST PERSPECTIVE  
A202 SCALE: NTS

BIRD NEST  
STUDIO

PO Box 700357  
Tulsa, Oklahoma 74170  
Tel: 918.340.3026  
www.birdneststudio.com  
cwalker@birdneststudio.com



05.03.19

TULSA UROLOGY  
MEDICAL OFFICE  
850 W. MISSION STREET  
BROKEN ARROW, OK 74012

EXTERIOR  
PERSPECTIVES

PROJECT NO.: 18-011

DATE: 05.03.19

REVISED:

SHEET:

A202

PERMIT SET

This document, and the ideas and designs incorporated herein, as an instrument of professional service, is the property of Bird Nest Studio, and is not to be used, in whole or in part, for any other project, without the written authorization of Bird Nest Studio PLLC.