

EXHIBIT

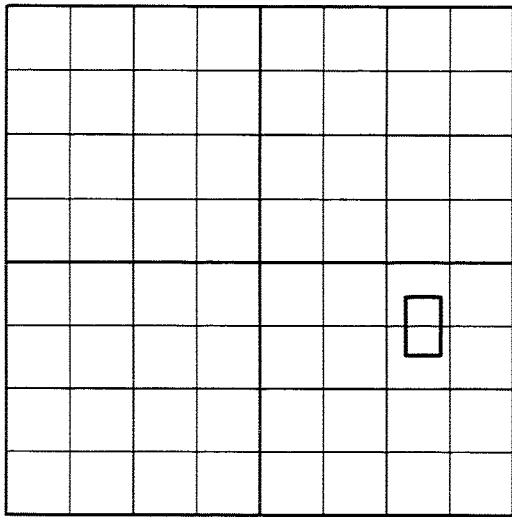

LOCATION MAP

SEC. 24 T 18 N, R 14 E
SCALE: 1" = 100'



LEGAL DESCRIPTION (AS PROVIDED)

A TRACT DESCRIBED AS BEGINNING AT A POINT 754.94 FEET WEST AND 354.59 FEET SOUTH OF THE NE CORNER OF THE NE/4 OF THE SE/4 OF SECTION 24, T18N, R14E OF THE I.B.&M., ACCORDING TO THE U.S. GOVERNMENT SURVEY THEREOF; THENCE WEST 364.97 FEET; THENCE SOUTH 304.76 FEET; THENCE EAST 364.98 FEET; THENCE NORTH 304.70 FEET TO THE POINT OF BEGINNING, CONTAINING 2.553 ACRES, MORE OR LESS.

AND

A TRACT DESCRIBED AS BEGINNING AT A POINT 354.59 FEET NORTH AND 754.09 WEST OF THE SE CORNER OF THE NE/4 OF THE SE/4 OF SECTION 24, T18N, R14E OF THE I.B.&M., ACCORDING TO THE U.S. GOVERNMENT SURVEY THEREOF; THENCE NORTH 304.69 FEET; THENCE WEST 364.98 FEET; THENCE SOUTH 304.74 FEET; THENCE EAST 364.99 FEET; TO THE POINT OF BEGINNING, CONTAINING 2.553 ACRES, MORE OR LESS.

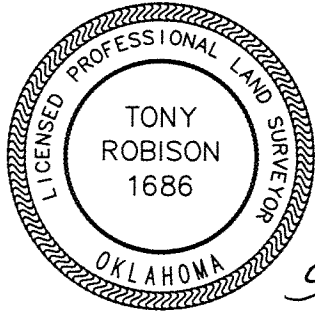
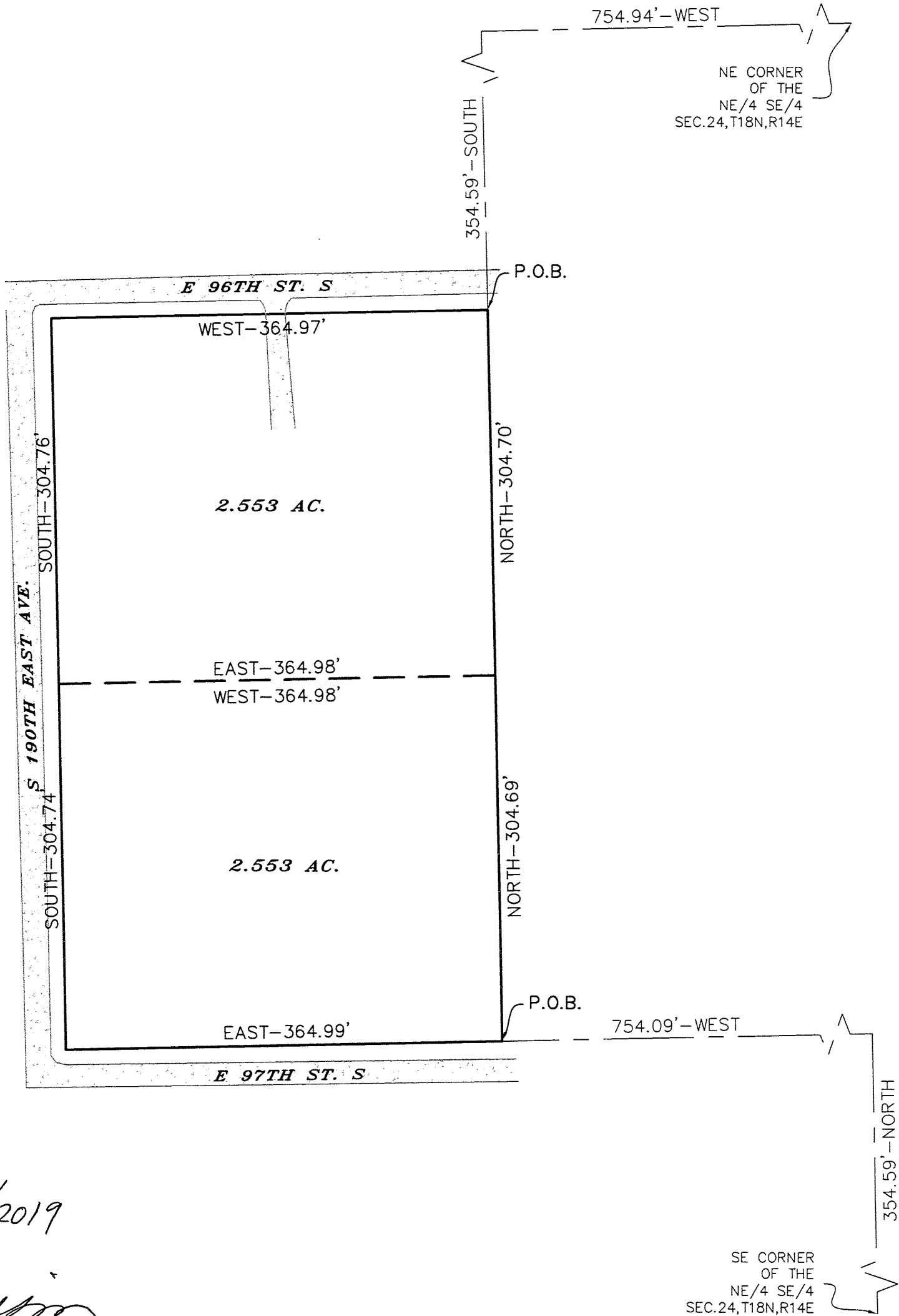

5/8/2019

Tony Robison

TONY ROBISON, LAND SURVEYOR NO. 1686

Heartland Surveying & Mapping, PLLC

CA #4849

600 Emporia St., Ste. "C"
Muskogee, Oklahoma 74401
(918) 682-7796

FOR: CATHLEEN DOYLE

DATE: 5/8/19

W.O.# 7594-EXHIBIT

SURVEYED BY: DY/RG

DRAWN BY: AM

Last Site Visit: 3/28/19

FILE NAME
May 08, 2019 - 4:27pm
S:\CAD - HEARTLAND - FILES\W07594-EXHIBIT.dwg