

KNOW ALL MEN BY THESE PRESENTS:

SEE EXHIBIT "A"

That the owner(s) agree that this temporary construction easement shall be binding upon their heirs, executors, administrators and personal representatives during the term hereof and further agree that in the event the premises covered by this temporary construction easement are sold, assigned or conveyed, that the purchaser or grantee thereof will be advised of the existence of this temporary grant and that said sale during said term shall be made subject to the rights herein given.

Margaret E. Crawford
MARGARET E. CRAWFORD

Before me, the undersigned, a Notary Public within and for said County and State, on this 18 day of April, 2019, personally appeared MARGARET E. CRAWFORD, to me known to be the identical person(s) who executed the within and foregoing instrument and acknowledged to me that she executed the same as her free and voluntary act and deed for the purposes therein set forth.

A circular notary seal for Patricia Roberts, a Notary Public in the State of Oklahoma. The seal features her name "PATRICIA ROBERTS" at the top, "NOTARY PUBLIC" at the bottom, and "STATE OF OKLAHOMA" along the lower curve. In the center, it reads "Commission Number 00008323". The seal is surrounded by a decorative border of small dots.

Patricia Roberts
Notary Public

My Commission Expires: June 3, 2020

Approved as to Form:

L. Ewing
Assistant City Attorney

Approved as to Substance:

Michael L. Spurgeon, City Manager

Attest:

Engineer: SW checked: 4/23/19
Project: County Line Trunk Sewer Replacement, project # S.1609, parcel 2A.1

City Clerk

EXHIBIT "A"
TEMPORARY CONSTRUCTION EASEMENT

OWNER:

Margaret E. Crawford

PROPERTY ID:

97401-74-01-35310

PROPERTY ADDRESS:

12944 S. 185th E. AVE.

STATEMENT OF BEARINGS:

Basis of Bearings: Oklahoma State Plane Coordinate System,
North Zone, 3501, NAD 83 (1993)

LEGEND

- POB POINT OF BEGINNING
POC POINT OF COMMENCEMENT
 Temporary Construction Easement
2,038.21 s.f. or 0.05 acres, more or less

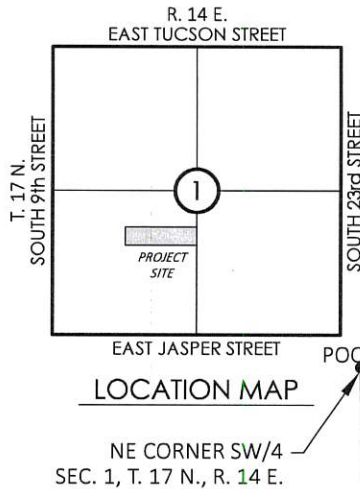
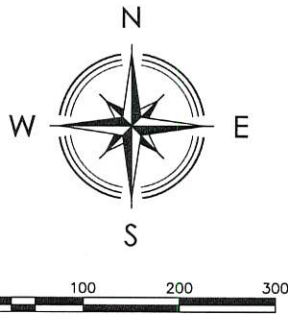

A tract of land located in the Northeast Quarter of the Southwest Quarter (NE/4 SW/4) of Section One (1), Township Seventeen (17) North, Range Fourteen (14) East of the Indian Base and Meridian, Tulsa County, State of Oklahoma, according the United States Government Survey thereof, being more particularly described as follows:

COMMENCING at the Northeast corner of said SW/4; Thence South 01°28'08" East and along the East line of said SW/4, for a distance of 992.70 feet; Thence South 88°46'21" West, for a distance of 1249.05 feet to the POINT OF BEGINNING; Thence South 47°21'33" West, for a distance of 90.44 feet; Thence North 01°31'36" West, for a distance of 59.83 feet; Thence North 88°46'21" East, for a distance of 68.14 feet to the POINT OF BEGINNING.

| LINE | BEARING | DISTANCE |
|------|---------------|----------|
| L1 | S 01°28'08" E | 992.70' |
| L2 | S 88°46'21" W | 1249.05' |
| L3 | S 47°21'33" W | 90.44' |
| L4 | N 01°31'36" W | 59.83' |
| L5 | N 88°46'21" E | 68.14' |

30' SEWER LINE EASEMENT
BOOK 4812, PAGE 861

L1
East Line of the SW/4,
Sec. 1, T. 17 N., R. 14 E.

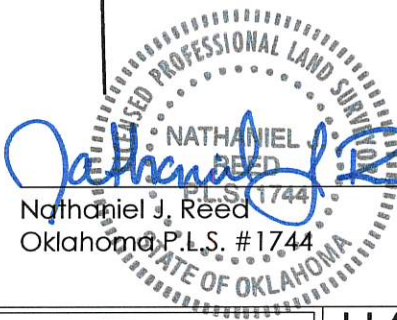
Nathaniel J. Reed
Oklahoma P.L.S. #1744
Date 10.12.18



HARDEN & ASSOCIATES
SURVEYING AND MAPPING, PC
5807 South Garnett Road, Suite K, (918) 234-4859 Office
Tulsa, Oklahoma 74146 (918) 437-5551 Fax
Certificate of Authorization No. 4656 Expires June 30, 2019

| | |
|----------------------------|---------------------|
| PARCEL: TEMP CONSTR. ESMT. | PROJECT No.: 161027 |
| DRAWING: PARCEL 2A.1 | DATE: MAY 2018 |
| REVISION: OCTOBER 2018 | DRAWN: JLN |
| | SCALE: 1:200' |
| | CHECKED: NJR |
| | SHEET NO.: 1 OF 1 |