

City Clerk

EXHIBIT "A"
TEMPORARY CONSTRUCTION EASEMENT

OWNER:

Margaret E. Crawford

PROPERTY ID:

97401-74-01-34610

PROPERTY ADDRESS:

BEHIND 12720 S. 185th E. AVE.

STATEMENT OF BEARINGS:

Basis of Bearings: Oklahoma State Plane Coordinate System,
North Zone, 3501, NAD 83 (1993)

LEGEND

POB POINT OF BEGINNING

POC POINT OF COMMENCEMENT

 Temporary Consturction Easement
7,817.76 s.f. or 0.18 acres, more or less

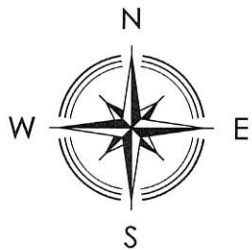

0 100 200 300

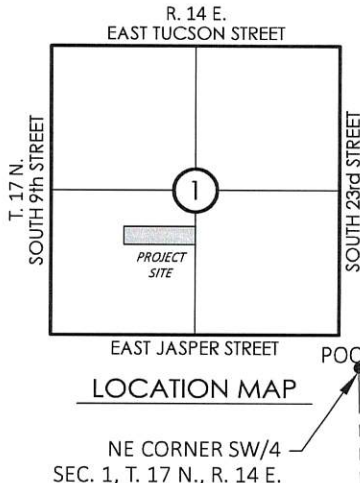

A tract of land located in the Northeast Quarter of the Southwest Quarter (NE/4 SW/4) of Section One (1), Township Seventeen (17) North, Range Fourteen (14) East of the Indian Base and Meridian, Tulsa County, State of Oklahoma, according the United States Government Survey thereof, being more particularly described as follows:

COMMENCING at the Northeast corner of said SW/4; Thence South 01°28'08" East and along the East line of said SW/4, for a distance of 661.80 feet; Thence South 88°47'30" West, for a distance of 1040.53 feet to the POINT OF BEGINNING; Thence South 04°48'51" West, for a distance of 9.67 feet; Thence South 40°07'55" West, for a distance of 277.15 feet; Thence South 47°21'33" West, for a distance of 121.72 feet; Thence North 01°31'58" West, for a distance of 26.51 feet; Thence North 47°21'33" East, for a distance of 103.00 feet; Thence North 40°07'41" East, for a distance of 269.55 feet; Thence North 04°48'51" East, for a distance of 1.20 feet; Thence North 88°47'30" East, for a distance of 20.11 feet to the POINT OF BEGINNING.

LINE	BEARING	DISTANCE
L1	S 01°28'08" E	661.80'
L2	S 88°47'30" W	1040.53'
L3	S 04°48'51" W	9.67'
L4	S 40°07'55" W	277.15'
L5	S 47°21'33" W	121.72'
L6	N 01°31'58" W	26.51'
L7	N 47°21'33" E	103.00'
L8	N 40°07'41" E	269.55'
L9	N 04°48'51" E	1.20'
L10	N 88°47'30" E	20.11'

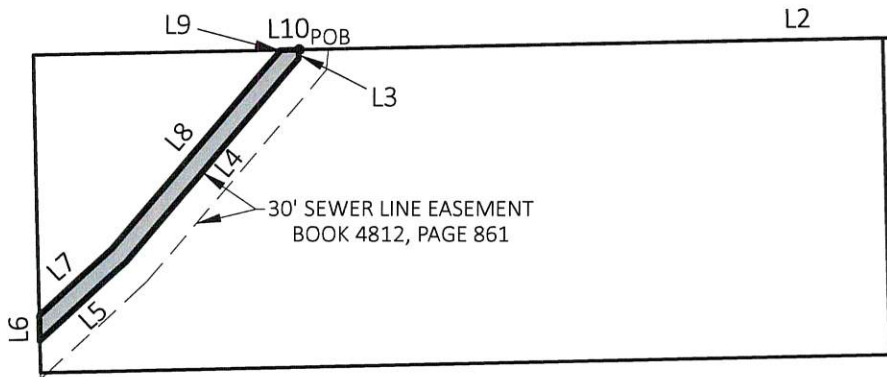

East Line of the SW/4,
Sec. 1, T. 17 N., R. 14 E.

NATHANIEL J. REED
P.L.S. #1744
Nathaniel J. Reed
Oklahoma P.L.S. #1744
Date 6-1-18



HARDEN & ASSOCIATES
SURVEYING AND MAPPING, PC
5807 South Garnett Road, Suite K, (918) 234-4859 Office
Tulsa, Oklahoma 74146 (918) 437-5551 Fax
Certificate of Authorization No. 4656 Expires June 30, 2019

PARCEL: TEMP CONSTR. ESMT.

DRAWING: PARCEL 2.1

REVISION: JUNE 2018

PROJECT No.: 161027

DATE: MAY 2018

DRAWN: JLN

SCALE: 1:200'

CHECKED: NJR

SHEET NO.: 1 OF 1