

City Clerk

OWNER:
Kam LLC c/o Greg Wright
PROPERTY ID:
97401-74-01-16010
PROPERTY ADDRESS:
12100 S. 185th E. AVE.
STATEMENT OF BEARINGS:

Basis of Bearings: Oklahoma State Plane Coordinate System,
North Zone, 3501, NAD 83 (1993)

EXHIBIT "A"
TEMPORARY CONSTRUCTION EASEMENT

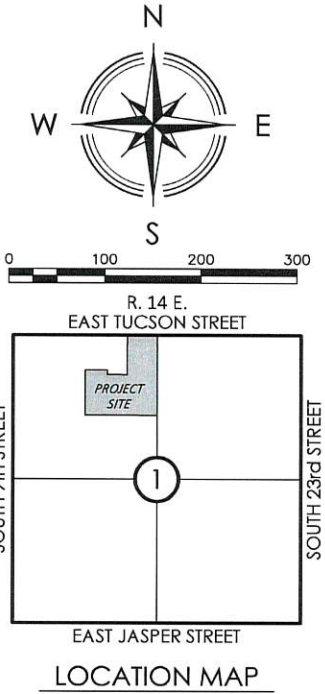

LEGEND

- POB POINT OF BEGINNING
POC POINT OF COMMENCEMENT
Temporary Construction Easement
52,132.64 s.f. or 1.20 acres, more or less

A tract of land located in the Northeast Quarter of the Northwest Quarter (NE/4 NW/4) of Section One (1), Township Seventeen (17) North, Range Fourteen (14) East of the Indian Base and Meridian, Tulsa County, State of Oklahoma, according to the United States Government Survey thereof, being more particularly described as follows:

COMMENCING at the Northeast corner of said NW/4; Thence South 01°31'08" East and along the East line of said NW/4, for a distance of 912.31 feet to the POINT OF BEGINNING; Thence continuing South 01°31'08" East and along said East line, for a distance of 40.10 feet; Thence South 84°24'00" West, for a distance of 245.88 feet; Thence North 89°11'38" West, for a distance of 489.59 feet; Thence South 63°43'01" West, for a distance of 249.34 feet; Thence South 17°30'47" West, for a distance of 285.83 feet to a point on the South line of said NE/4 NW/4; Thence South 88°46'05" West and along said South line, for a distance of 42.24 feet; Thence North 17°30'47" East, for a distance of 316.47 feet; Thence North 63°43'01" East, for a distance of 276.04 feet; Thence South 89°11'38" East, for a distance of 496.99 feet; Thence North 84°24'00" East, for a distance of 246.50 feet to the POINT OF BEGINNING.

LINE	BEARING	DISTANCE
L1	S 01°31'08" E	912.31'
L2	S 01°31'08" E	40.10'
L3	S 84°24'00" W	245.88'
L4	N 89°11'38" W	489.59'
L5	S 63°43'01" W	249.34'
L6	S 17°30'47" W	285.83'
L7	S 88°46'05" W	42.24'
L8	N 17°30'47" E	316.47'
L9	N 63°43'01" E	276.04'
L10	S 89°11'38" E	496.99'
L11	N 84°24'00" E	246.50'

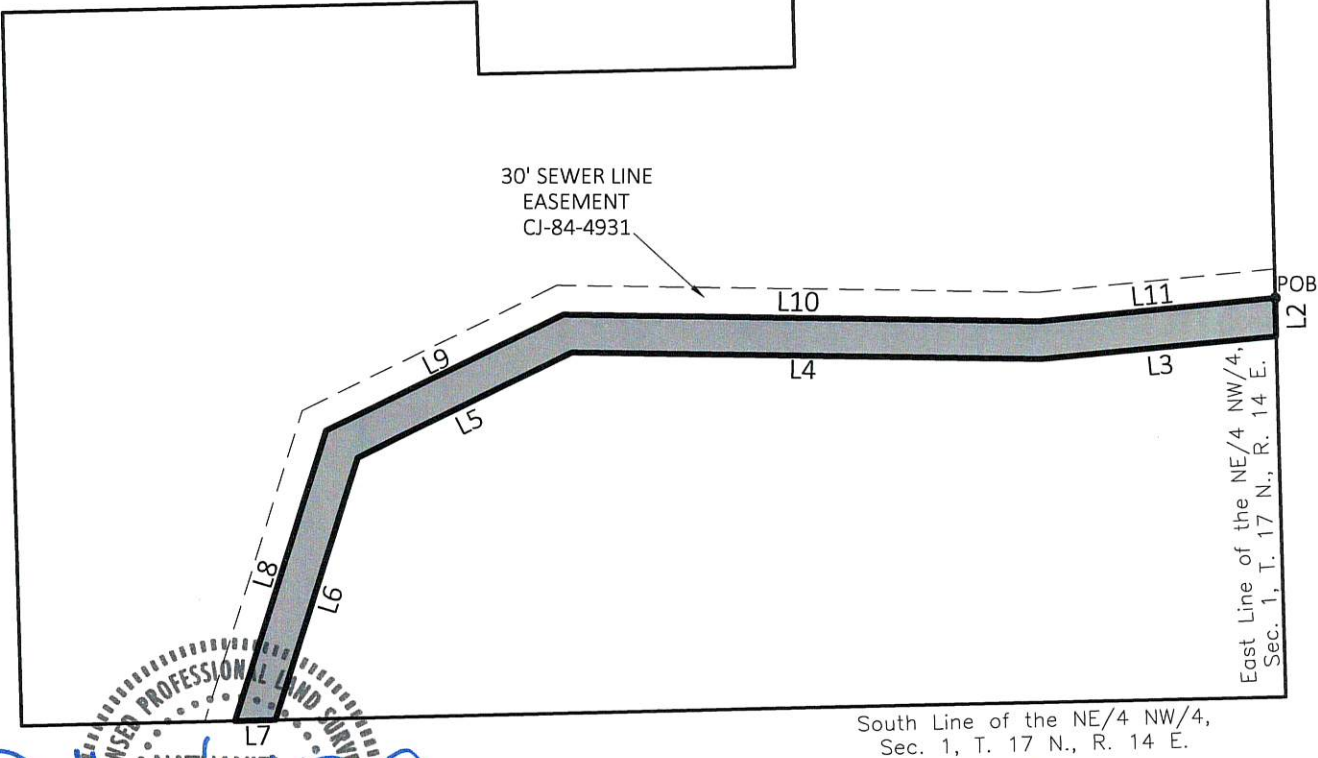

NATHANIEL J. REED
Nathaniel J. Reed
Oklahoma P.L.S. #1744
Date 6-1-18



HARDEN & ASSOCIATES
SURVEYING AND MAPPING, PC
5807 South Garnett Road, Suite K, (918) 234-4859 Office
Tulsa, Oklahoma 74146 (918) 893-5552 Fax
Certificate of Authorization No. 4656 Expires June 30, 2019

PARCEL: TEMP CONSTR. ESMT.	PROJECT No.: 161027
DRAWING: PARCEL 9.2	DATE: MAY 2018
REVISION:	DRAWN: JLN
	SCALE: 1:200'
	CHECKED: NJR
	SHEET NO.: 1 OF 1