

TEMPORARY CONSTRUCTION EASEMENT

KNOW ALL MEN BY THESE PRESENTS:

That all undersigned, JOHNNY LEE AND BETTY JO HENRY TRUST, JOHNNY LEE AND BETTY JO HENRY TRUSTEES, the Owner(s), of the legal and equitable title to the following described real estate situated in TULSA County, State of Oklahoma, for and in consideration of the sum of One Dollar (\$1.00), cash in hand, paid by the City of Broken Arrow, Oklahoma, and other good and valuable considerations, receipt of which are hereby acknowledged, do(es) hereby grant and convey unto the said City of Broken Arrow, County of Tulsa, State of Oklahoma, a temporary easement, through, over, and under, and across the following described property, situated in said County, to-wit:

SEE EXHIBIT "A"

for a period of not more than 24 MONTHS FROM THE START OF CONSTRUCTION. This grant of temporary right to use and occupy is given for the purpose of permitting the City of Broken Arrow, its employees, representatives, agents, and/or persons under contract with it, to use said described property for construction of street improvements for the County Line Truck Sewer Replacement, project # S.1609.

That the Owner(s) agree that this temporary construction easement shall be binding upon their heirs, executors, administrators and personal representatives during the term hereof and further agree that in the event the premises covered by this temporary construction easement are sold, assigned or conveyed, that the purchaser or grantee thereof will be advised of the existence of this temporary grant and that said sale during said term shall be made subject to the rights herein given.

IN WITNESS WHEREOF, the parties hereto have caused this instrument to be executed this 18th day of December, 2018.

JOHNNY LEE AND BETTY JO HENRY TRUST

JOHNNY LEE HENRY, TRUSTEE

BETTY JO HENRY, TRUSTEE

State of Oklahoma)
County of Tulsa) §

Before me, the undersigned, a Notary Public within and for said County and State, on this day 18th of December, 2018, personally appeared JOHNNY LEE AND BETTY JO HENRY, to me known to be the identical person(s) who executed the within and foregoing instrument and acknowledged to me that he executed the same as his free and voluntary act and deed for the purposes therein set forth.

IN WITNESS WHEREOF, I have hereunto set my hand and affixed my official seal the day and year last above written.



KAREN L. PAX
Notary Public
Wagoner County
State of Oklahoma
Commission # 01003514
Expires: April 11, 2021

Notary Public

Approved as to Form:

Assistant City Attorney

Approved as to Substance:

Michael L. Spurgeon, City Manager

Attest:

Engineer: psc checked: 12-13-18
Project: County Line Trunk Sewer Replacement, project # S.1609 parcel 6.1

City Clerk

EXHIBIT "A"

OWNER:

Johnny Lee & Betty Jo Henry Trustess

PROPERTY ID:

97401-74-01-29310

PROPERTY ADDRESS:

12426 S. 185th E. AVE.

STATEMENT OF BEARINGS:

Basis of Bearings: Oklahoma State Plane Coordinate System,
North Zone, 3501, NAD 83 (1993)

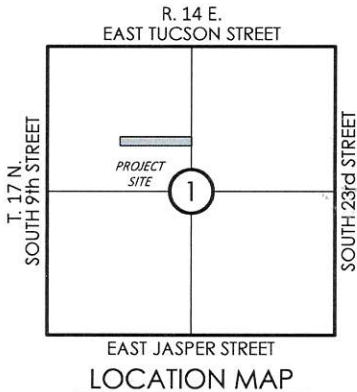
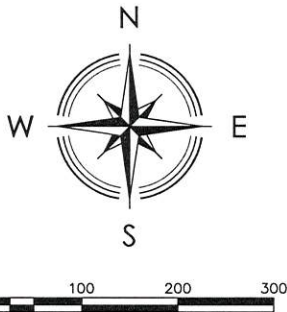

LEGEND

POB POINT OF BEGINNING

POC POINT OF COMMENCEMENT

 Temporary Construction Easement
3322.04 s.f. or 0.08 acres, more or less

LINE	BEARING	DISTANCE
L1	N 01°31'08" W	831.24'
L2	S 88°47'28" W	1189.60'
L3	S 88°47'28" W	20.00'
L4	N 00°20'40" W	166.10'
L5	N 88°47'01" E	20.00'
L6	S 00°20'40" E	166.10'

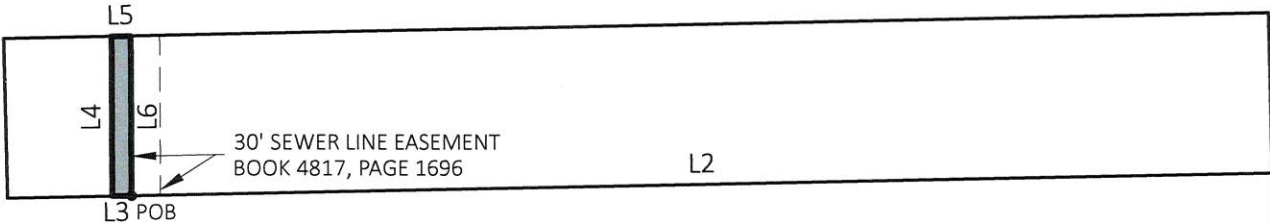

A tract of land located in the Southeast Quarter of the Northwest Quarter (SE/4 NW/4) of Section One (1), Township Seventeen (17) North, Range Fourteen (14) East of the Indian Base and Meridian, Tulsa County, State of Oklahoma, according the United States Government Survey thereof, being more particularly described as follows:

COMMENCING at the Southeast corner of said NW/4; Thence North 01°31'08" West and along the East line of said NW/4, for a distance of 831.24 feet; Thence South 88°47'28" West, for a distance of 1189.60 feet to the POINT OF BEGINNING; Thence continuing South 88°47'28" West, for a distance of 20.00 feet; Thence North 00°20'40" West, for a distance of 166.10 feet; Thence North 88°47'01" East, for a distance of 20.00 feet; Thence South 00°20'40" East, for a distance of 166.10 feet to the POINT OF BEGINNING.

East Line of the NW/4,
Sec. 1, T. 17 N., R. 14 E.
L1
POC

SE CORNER NW/4
SEC. 1, T. 17 N., R. 14 E.

Nathaniel J. Reed, 1744
Oklahoma P.L.S. #1744
Date 6.1.18



HARDEN & ASSOCIATES
SURVEYING AND MAPPING, PC
5807 South Garnett Road, Suite K, (918) 234-4859 Office
Tulsa, Oklahoma 74146 (918) 893-5552 Fax
Certificate of Authorization No. 4656 Expires June 30, 2019

PARCEL: TEMP CONSTR. ESMT.	PROJECT No.: 161027
DRAWING: PARCEL 6.1	DATE: MAY 2018
REVISION:	DRAWN: JLN
	SCALE: 1:200'
	CHECKED: NJR
	SHEET NO.: 1 OF 1