

TEMPORARY EASEMENT
Parcel: 20A

Exhibit A

LEGAL DESCRIPTION:

A part of the West Half of the Northeast Quarter of the Northwest Quarter of the Northwest Quarter (W/2 NE/4 NW/4 NW/4) of Section 20, Township 18 North, Range 14 East of the Indian Meridian, Tulsa County, Oklahoma, more particularly described as follows;
Commencing at the Northwest Corner of Section 20, Township 18 North, Range 14 East, Tulsa County; Thence along the North line of the Northwest Quarter, N88°41'38"E a distance of 823.34 feet; Thence along the West line of the East Half of the West Half of the Northeast Quarter of the Northwest Quarter of the Northwest Quarter of Section 20, S01°24'33"E a distance of 60.00 feet to the Point of Beginning; Thence parallel with the North Line of the Northwest Quarter of Section 20, N88°41'38"E a distance of 137.78 feet; Thence S01°18'22"E a distance of 11.00 feet; Thence S88°41'38"W a distance of 121.23 feet; Thence S01°18'22"E a distance of 25.00 feet; Thence S88°41'38"W a distance of 16.49 feet; Thence N01°24'33"W a distance of 36.00 feet to the Point of Beginning.

Having an area of 1928 square feet, 0.0443 acres

Bearings based on the Oklahoma State Plane Grid Zone North.

This legal description meets the minimum technical standards
for legal descriptions in the State of Oklahoma.

Prepared by Russell M. Muzika, Oklahoma PLS No. 1603

Russell M. Muzika
Professional Land Surveyor,
Oklahoma No. 1603
GEODECA LLC



Page 1 of 2



GEODECA LLC
P.O.Box 330281, Tulsa, Ok. 74133
918 949 4064
CA # 5524 exp 6/30/2020

TEMPORARY EASEMENT

Area: 1928 Sq. Ft. or 0.0443 Acres

Owner: TRUONG, NGHI & NGUYEN

Address: 11520 E 91 ST S

Parcel: 20A

Revision: 2

Date: October 15 2018

TEMPORARY EASEMENT Parcel: 20A

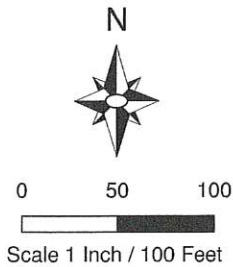
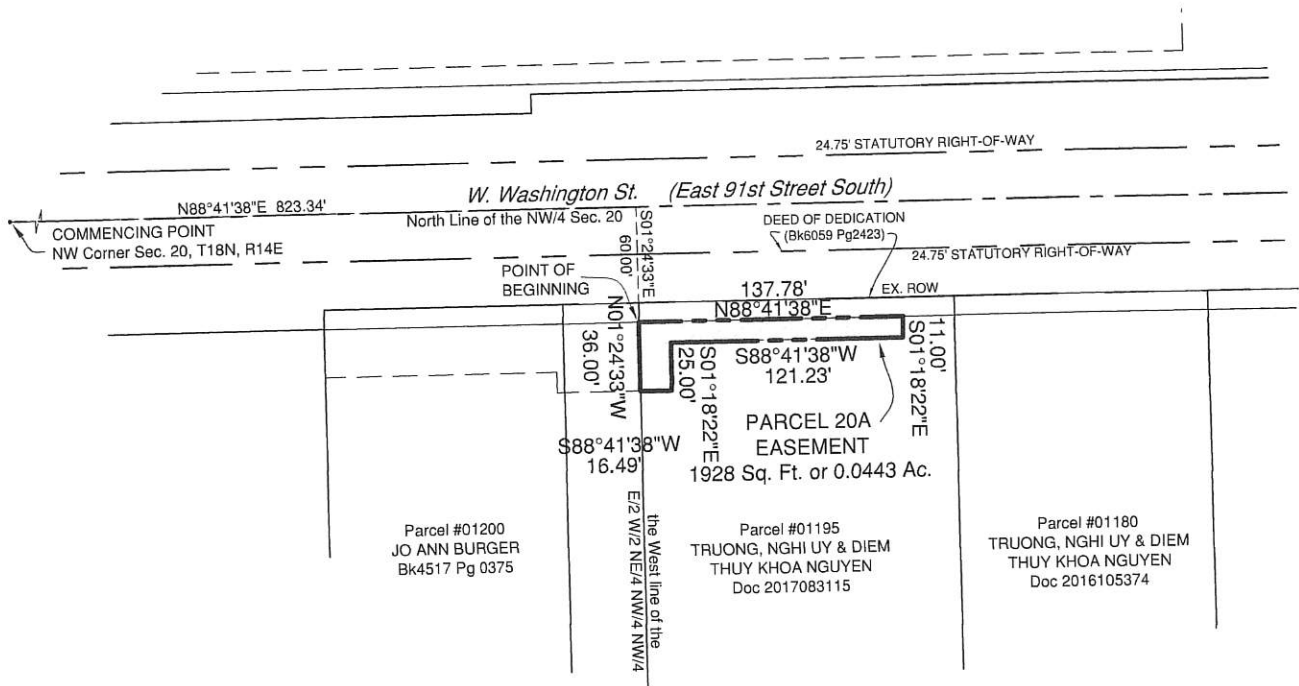

Russell M. Muzika
Professional Land Surveyor
Oklahoma No. 1603
GEODECA LLC



Page 2 of 2

	GEODECA LLC	TEMPORARY EASEMENT	Parcel: 20A
	P.O.Box 330281, Tulsa, Ok. 74133	Area: 1928 Sq. Ft. or 0.0443 Acres	Revision: 2
	918 949 4064	Owner: TRUONG, NGHI & NGUYEN	Date: October 15 2018
	CA # 5524 exp 6/30/2020	Address: 11520 E 91 ST S	