

PERMANENT RIGHT OF WAY

Parcel: 20

Exhibit A

LEGAL DESCRIPTION:

A part of the West Half of the Northeast Quarter of the Northwest Quarter of the Northwest Quarter (W/2 NE/4 NW/4 NW/4) of Section 20, Township 18 North, Range 14 East of the Indian Meridian, Tulsa County, Oklahoma, more particularly described as follows;
Commencing at the Northwest Corner of Section 20, Township 18 North, Range 14 East, Tulsa County; Thence along the North line of the Northwest Quarter, N88°41'38"E a distance of 823.34 feet; Thence along the West line of the East Half of the West Half of the Northeast Quarter of the Northwest Quarter of the Northwest Quarter of Section 20, S01°24'33"E a distance of 50.00 feet to the Point of Beginning; Thence parallel with the North Line of the Northwest Quarter of Section 20, N88°41'38"E a distance of 164.67 feet; Thence S01°24'45"E a distance of 10.00 feet; Thence S88°41'38"W a distance of 164.67 feet; Thence N01°24'33"W a distance of 10.00 feet to the Point of Beginning.

Having an area of 1647 square feet, 0.0378 acres

Bearings based on the Oklahoma State Plane Grid Zone North.

This legal description meets the minimum technical standards for legal descriptions in the State of Oklahoma.

Prepared by Russell M. Muzika, Oklahoma PLS No. 1603

Russell M. Muzika
Professional Land Surveyor,
Oklahoma No. 1603
GEODECA LLC

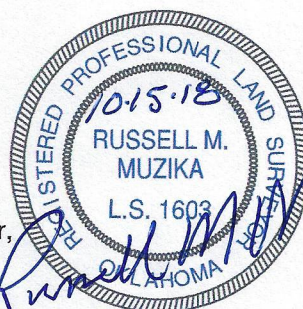

Page 1 of 2



GEODECA LLC
P.O.Box 330281, Tulsa, Ok. 74133
918 949 4064
CA # 5524 exp 6/30/2020

PERMANENT RIGHT OF WAY

Area: 1647 Sq. Ft. or 0.0378 Acres

Owner: TRUONG, NGHI & NGUYEN

Address: 11520 E 91 ST S

Parcel: 20

Revision: 2

Date: October 15 2018

PERMANENT RIGHT OF WAY

Parcel: 20

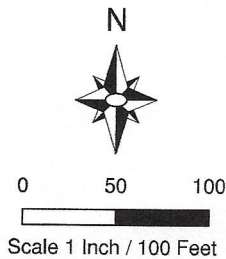
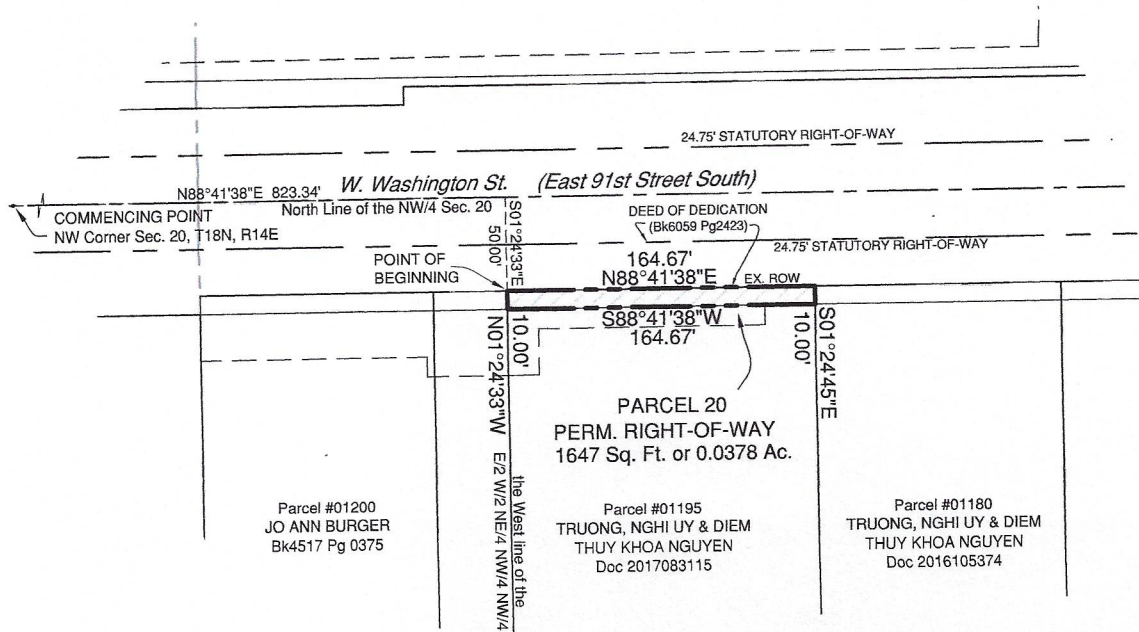

Russell M. Muzika
Professional Land Surveyor
Oklahoma No. 1603
GEODECA LLC



Page 2 of 2



GEODECA LLC
P.O.Box 330281, Tulsa, Ok. 74133
918 949 4064
CA # 5524 exp 6/30/2020

PERMANENT RIGHT OF WAY
Area: 1647 Sq. Ft. or 0.0378 Acres
Owner: TRUONG, NGHI & NGUYEN
Address: 11520 E 91 ST S

Parcel: 20
Revision: 2
Date: October 15 2018