

# Exhibit "A"

Per PUD No. 260

"Tract 2: Sidewalks shall not be required in this gated subdivision. However a pedestrian path/walkway providing access to the Reserve Areas along the northerly boarder of Tract 2 shall be designed by the Developer and approved by the Planning Commission at the time of site development."

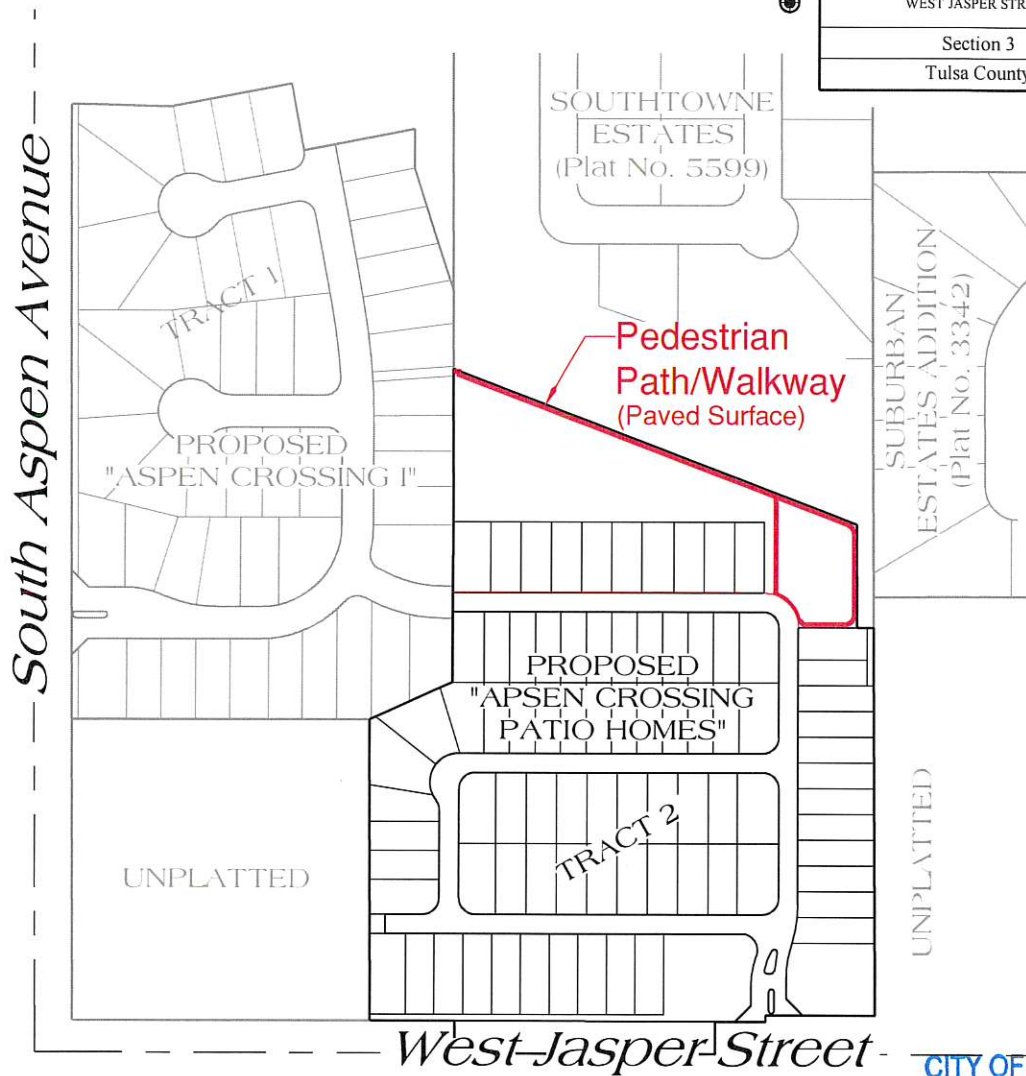
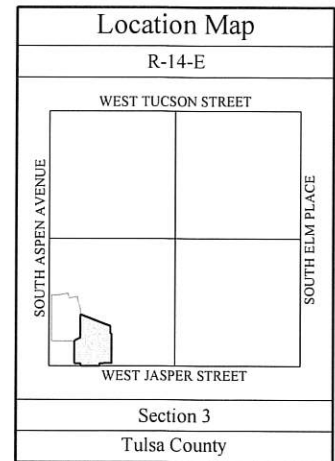

PEDESTRIAN PATH/WALKWAY  
"ASPEN CROSSING PATIO HOMES"

NOV 06 2018

RECEIVED



Tulsa Engineering & Planning Associates, Inc.  
9820 East 41st Street, Suite 102 Tulsa, OK 74146  
Phone: 918-252-9621 Fax: 918-250-4566  
Civil Engineering • Land Surveying • Land Planning  
Certificate of Authorization No. CA 531 PE/LS Renewal Date June 30, 2019



Job No: 17-007.05  
Scale: 1" = 300'  
Date: 11/02/2018