

TR2106 PC\_WIN                      Tulsa County Treasurer Tax Roll    08/17/18    10:35:59  
**3        MORE C RECORDS        2017 REAL ESTATE**                      Record-Displayed:  
Parcel: 78100 84 11 04640                      **78100-84-11-04640**  
Tax Roll: 17 01 1956380                      **17-01-1956380-025-3**

KEMP, DONALD JEFFREY                      **LTS 17 & 18 BLK 58**  
**315 W GALVESTON ST**  
**BROKEN ARROW OK 74012**                      **BROKEN ARROW-ORIGINAL TOWN**

Gross Assessed	4,701			
Exemption -	0			
Net Assessed =	4,701			
<b>BA-3A TaxRate x</b>	<b>130.86</b>	<b>PROPERTY ADDR: 214 E FORT WORTH ST S</b>		
Tax Amount =	615.00			
Fees/Cost +	0.00			
Balance Due =	0.00			
Delinquent Tax	0.00			<b>C/CURR RECORD</b>

Trn Action	Tax	Interest	Fees	Ref-No	Notation
1 07/25/18	615.00	64.58	.00	00301993 OPC	000002454R 07/24/18
2 07/25/18	.00	.00	.00	00000000	REMOVED FROM 2019 RESALE

PF2= Menu    PF4= Curr & History                      PF7= PageBack

ENTER	ESC	F2	F4	F7	F18	Prt Scr
-------	-----	----	----	----	-----	---------

R/T:350ms    Pgm:124ms (DB[79]:11ms)    Page:15ms (IIS:0ms)    Netwk:210ms 60%

# Assessor KEN YAZEL

## Property Search

### Disclaimer

The Tulsa County Assessor's Office has made every effort to insure the accuracy of the data contained on this web site; however, this material may be slightly dated which could have an impact on its accuracy.

The information must be accepted and used by the recipient with the understanding that the data was developed and collected only for the purpose of establishing fair cash (market) value for ad valorem taxation. Although changes may be made periodically to the tax laws, administrative rules and similar directives, these changes may not always be incorporated in the material on this web site.

The Tulsa County Assessor's Office assumes no liability for any damages incurred, whether directly or indirectly, incidental, punitive or consequential, as a result of any errors, omissions or discrepancies in any information published on this web site or by any use of this web site.

### Quick Facts

Account #:	R78100841104640
Parcel #:	78100-84-11-04640
Situs address:	214 E FORT WORTH ST S
Owner name:	KEMP, DONALD JEFFREY
Fair cash (market) value:	\$54,337
Last year's taxes:	\$615
Subdivision:	BROKEN ARROW-ORIGINAL TOWN
Legal description:	Legal: LTS 17 & 18 BLK 58
Section:	11 Township: 18 Range: 14

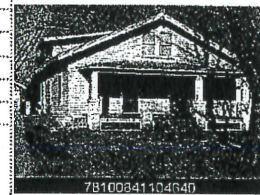

### General Information

Situs address:	214 E FORT WORTH ST S
Owner name:	KEMP, DONALD JEFFREY
Owner mailing address:	315 W GALVESTON ST BROKEN ARROW, OK 74012
Land area:	0.15 acres / 7,000 sq ft
Tax rate:	BA-3A [BROKEN ARROW]
Subdivision:	BROKEN ARROW-ORIGINAL TOWN
Legal description:	Legal: LTS 17 & 18 BLK 58
Section:	11 Township: 18 Range: 14
Zoning:	ONE FAMILY RESIDENTIAL HIGH DENSITY - BA [R3]

### Values

	2017	2018
Land value	\$10,000	\$10,000
Improvements value	\$44,337	\$44,337
Fair cash (market) value	\$54,337	\$54,337

### Exemptions claimed

	2017	2018
Homestead	—	—
Additional homestead	—	—
Senior Valuation Limitation	—	—
Veteran	—	—

### Tax Information

	2017	2018
Fair cash (market) value	\$54,337	\$54,337
Total taxable value (capped)	\$42,735	\$44,872
Assessment ratio	11%	11%
Gross assessed value	\$4,701	\$4,936
Exemptions	\$0	\$0
Net assessed value	\$4,701	\$4,936
Tax rate	BA-3A [BROKEN ARROW]	
Tax rate mills	130.86	130.86*
Estimated taxes	\$615	\$646*
Most recent NOV	March 6, 2018	

\* Estimated from 2017 millage rates

### Tax detail (2017 millages)

	%	Mills	Dollars
City-County Health	2.0	2.58	\$12.73
City-County Library	4.1	5.32	\$26.26
Tulsa Technology Center	10.2	13.33	\$65.80
Emergency Medical Service	0.0	0.00	\$0.00
Tulsa Community College	5.5	7.21	\$35.59
School Locally Voted	22.7	29.64	\$146.30
City Sinking	12.9	16.84	\$83.12
School County Wide Bldg	4.0	5.20	\$25.57
School County Wide ADA	3.1	4.00	\$19.74
School County Wide General	27.8	36.40	\$179.67
County Government	7.9	10.34	\$51.04

(Continued on next page)

**Improvements**

Bldg ID#	Property type	Condition	Quality	Year built	Livable†	Stories	Foundation	Exterior	Roof	Bathe	HVAC
1: Residential		Avg +	Average Plus	1910	1,496 SF	1.5	Crawl Space	Frame Siding/ Brick/ Stone Veneer	Composition Shingle	1.0	None

**Sales/Documents**

Date	Grantor	Grantee	Price	Doc type	Book-Page/Doc#
May 2, 2014	KEMP, JAMES A	KEMP, DONALD JEFFREY	\$-	General Warranty Deed	2014039426
May 2, 2014	KEMP, LETA M AND JAMES A AND DONALD	KEMP, JAMES A	\$-	Affidavit of Surviving Joint Tenant	2014039425
Jun 12, 1981			\$-	Unknown	04550-01576

**Images**

Photo/sketch  
(Click to enlarge)



For development purposes only

For development purposes only

For development purposes only

For development purposes only

For development purposes only

For development purposes only

For development purposes only

For development purposes only

Google

Google

[Click here to view this parcel on the Google Maps web page in a new window](#)

Ken Yazel — Tulsa County Assessor

Tulsa County Administration Building, Room 215 | 500 S. Denver | Tulsa, OK 74103

Phone: (918) 596-5100 | Fax: (918) 596-4799 | Email: [assessor@tulsacounty.org](mailto:assessor@tulsacounty.org)

Office hours: 8:00–5:00 Monday–Friday (excluding holidays)



## Dennis Semler, Tulsa County Treasurer

### Tax Roll Details

[Back](#)

Tax roll information was last updated : **7/27/2018 at 5:56:32 AM**

**DENNIS SEMLER**  
 Tulsa County Treasurer  
 500 S. Denver Ave. 3rd Fl.  
 Tulsa, OK 74103-3840  
**(918) 596-5071**

#### 2017 REAL ESTATE TAX

Parcel: **78100-84-11-04640** [Click here for Parcel Totals](#)

Tax Roll: **17-01-1956380-025-3**

#### Name and Address

**KEMP, DONALD JEFFREY**  
**315 W GALVESTON ST**  
**BROKEN ARROW OK 74012**

Legal Description: **LTS 17 & 18 BLK 58**

Sub Division: **BROKEN ARROW-ORIGINAL TOWN**

Property Address: **214 E FORT WORTH ST S**

Gross Assessed	\$4,701.00
Exemptions -	\$0.00
Net Assessed =	\$4,701.00
BA-3A Tax Rate x	130.86
Tax Amount Certified =	\$615.00
Tax Balance Due =	\$0.00
Interest Due +	\$0.00
Fees / Cost Due +	\$0.00
Total Amount Due =	\$0.00

Transactions and Payments for Tax Roll Number: **17-01-1956380-025-3**

Seq#	Action Date	Tax Amount	+ Interest	+ Fees/Cost	= Total Paid	Reference Number	Notes
01	07/25/18	\$615.00	\$64.58	\$0.00	\$679.58	00301993	OPC 000002454R 07/24/18
02	07/25/18	\$0.00	\$0.00	\$0.00	\$0.00	00000000	REMOVED FROM 2019 RESALE

- [Document Search](#)
- [Shopping](#)
  - [My Cart](#)
  - [Purchase History](#)
  - [Buy Subscription](#)
- [My Profile](#)
- [Search Help](#)
- [About](#)
- [Tulsa County Home](#)
- [Logout COBACODE](#)

[New Search](#)[Modify Search](#)[Printable Version](#)

You searched for: SubNumberID = 78100 and AccountNumber = 841104640

2 items found, displaying all items.1

**Description Summary**

[Add All to My Images](#)

Affidavit 2014039425	Recording Date: 05/12/2014 10:21:47 AM	Grantee: KEMP JAMES A	View ImageAdd to My Images
	Grantor: KEMP JAMES A	B: 4550 P: 1576	
	Related: 1981971876	Unplatted Legal:	
	Platted Legal: BROKEN ARROW-ORIGINAL TOWN Lot: 17 Block: 58, BROKEN ARROW- ORIGINAL TOWN Lot: 18 Block: 58		
Deed 2014039426	Sub Number: 78100, 78100	Account Number:	View ImageAdd to My Images
	Recording Date: 05/12/2014 10:21:48 AM	Grantee: KEMP DONALD JEFFREY	
	Grantor: KEMP JAMES A, KEMP BETTY	Unplatted Legal:	
	Related: 305 & 5th A Platted Legal: BROKEN ARROW-ORIGINAL TOWN Lot: 17 Block: 58, BROKEN ARROW- ORIGINAL TOWN Lot: 18 Block: 58		
	Sub Number: 78100, 78100	Account Number:	

2 items found, displaying all items.1

[New Search](#)[Modify Search](#)[Printable Version](#)

- [Document Search](#)
- [Shopping](#)
  - [My Cart](#)
  - [Purchase History](#)
  - [Buy Subscription](#)
- [My Profile](#)
- [Search Help](#)
- [About](#)
- [Tulsa County Home](#)
- [Logout COBACODE](#)

Deed - 2014039426

Document Number

2014039426

Book Page

Recording Date

05/12/2014 10:21:48 AM

Number Pages Total Fees

1 \$13.00

Transfer Tax

Sales Price

\$0.00

Case Number

**Return Address**

Return To

JEFF STEEN

Address1

404 W BROADWAY

Address2

City

State Zip

BROKEN ARROW OK 74012

Mailback Date

Destination

05/12/2014

**Names****Grantor****Grantee**

KEMP JAMES A KEMP DONALD JEFFREY

KEMP BETTY

**Legal Data**

BROKEN ARROW-ORIGINAL TOWN Lot: 17 Block: 58 Sub:78100 Acct: 841104640

BROKEN ARROW-ORIGINAL TOWN Lot: 18 Block: 58 Sub:78100 Acct: 841104640

Notes

- [Document Search](#)
- [Shopping](#)
  - [My Cart](#)
  - [Purchase History](#)
  - [Buy Subscription](#)
- [My Profile](#)
- [Search Help](#)
- [About](#)
- [Tulsa County Home](#)
- [Logout COBACODE](#)

Affidavit - 2014039425

Document Number

2014039425

Book Page

Recording Date

05/12/2014 10:21:47 AM

Number Pages Total Fees

5 \$21.00

Transfer Tax

Consideration Case Number

\$0.00

**Names****Grantor****Grantee**

KEMP JAMES A KEMP JAMES A

**Return Address**

Return To

JEFF STEEN

Address1

404 W BROADWAY

Address2

City

State Zip

BROKEN ARROW OK 74012

Mailback Date

Destination

05/12/2014

**Legal Data**

BROKEN ARROW-ORIGINAL TOWN Lot: 17 Block: 58 Sub:78100 Acct: 841104640

BROKEN ARROW-ORIGINAL TOWN Lot: 18 Block: 58 Sub:78100 Acct: 841104640

Notes

- [Document Search](#)
- [Shopping](#)
  - [My Cart](#)
  - [Purchase History](#)
  - [Buy Subscription](#)
- [My Profile](#)
- [Search Help](#)
- [About](#)
- [Tulsa County Home](#)
- [Logout COBACODE](#)

Deed - 2014039426

Document Number

2014039426

Book Page

Recording Date

05/12/2014 10:21:48 AM

Number Pages Total Fees

1 \$13.00

Transfer Tax

Sales Price

\$0.00

Case Number

**Return Address**

Return To

JEFF STEEN

Address1

404 W BROADWAY

Address2

City

BROKEN ARROW OK 74012

State Zip

Mailback Date

05/12/2014

Destination

**Names****Grantor****Grantee**

KEMP JAMES A

KEMP DONALD JEFFREY

KEMP BETTY

**Legal Data**

BROKEN ARROW-ORIGINAL TOWN Lot: 17 Block: 58 Sub:78100 Acct: 841104640

BROKEN ARROW-ORIGINAL TOWN Lot: 18 Block: 58 Sub:78100 Acct: 841104640

Notes



## Arnold, Gary

---

**From:** Doug Click <dclick@tulsacounty.org>  
**Sent:** Friday, August 17, 2018 3:40 PM  
**To:** Arnold, Gary  
**Subject:** RE: Mortgages

Afternoon Gary—I concur about lots 19&20, Blk 44 O.T. B.A. and lots 17&18 Blk 58 O.T. B.A. I find no MTGS. Hope you have a nice ( DRY ) weekend.

**From:** Arnold, Gary <GArnold@BrokenArrowOK.Gov>  
**Sent:** Friday, August 17, 2018 11:21 AM  
**To:** Doug Click <dclick@tulsacounty.org>  
**Subject:** Mortgages

Good morning Doug. Hope you are doing well.

I need your assistance again. Can you tell me if there are any mortgages on 2 property's ? (1) 214 E Commercial St. Lots 19 & 20, Block 44. BA Original Town.

(2) 214 E Ft Worth St. Lots 17 & 18, Block 58. BA Original Town.

I looked and did not see any. But, I always like you to look also in case I miss something.

Thanks

Gary Arnold  
Code Enforcement Officer  
Development Services Department  
Office: (918)259-2400 ext. 5340  
[garnold@brokenarrowok.gov](mailto:garnold@brokenarrowok.gov)



The information in this e-mail message (including any information contained in attachments hereto) is intended only for use of the addressee. This e-mail message may contain confidential or privileged information. If you receive this e-mail message unintentionally, please notify the sender promptly and then delete this message. E-mail transmission is not guaranteed to be secured or error free. The sender is in no way liable for any errors or omissions in the content of this e-mail message, which may arise as a result of e-mail transmission. E-mails, text messages, and other electronic communications made or received in connection with the conducting of public business, the expenditure of public funds, or the administration of public property are subject to the Oklahoma Open Records Act and the Records Management Act.

UT210I01

CITY OF BROKEN ARROW  
Location Customer History Inquiry

CXLIB

8/22/18  
10:54:15

Location ID: 30768 Addr: 214 E FT WORTH ST

Type options, press Enter.

1=Select 5=View detail

----- C u s t o m e r -----						
Opt	ID	Name	Type	Sts	Initiation Date	Termination Date
-	194275	KEMP, D J		C	10/18/11	6/06/17
-	145187	KEMP, JEFF		F	6/24/11	10/18/11
-	112305	KEMP, JEFF		F	11/13/00	7/06/06
-	4669	KECK, TOMMIE		F	11/18/99	4/20/00
-	29641	PAUL, KIRK		F	11/16/99	11/17/99

Bottom

F3=Exit F12=Cancel