

TEMPORARY EASEMENT
Parcel: 3A

Exhibit A

LEGAL DESCRIPTION:

A part of the Southwest Quarter of the Southeast Quarter of the Southwest Quarter (SW/4 SE/4 SW/4) of Section 17, Township 18 North, Range 14 East of the Indian Meridian, Tulsa County, Oklahoma, more particularly described as follows; Commencing at the Southwest Corner of Section 17, Township 18 North, Range 14 East, Tulsa County; Thence along the South Line of the Southwest Quarter of Section 17, N88°41'38"E a distance of 1527.25 feet to the Southeast corner of a tract of land described in a General Warranty Deed filed as Document #2006036718 at the office of the Tulsa County Clerk; Thence along the East line of said General Warranty Deed, N01°18'22"W a distance of 65.00 feet to the Point of Beginning; Thence S88°41'38"W a distance of 27.25 feet; Thence N67°31'58"W a distance of 37.21 feet; Thence N88°41'38"E a distance of 61.30 feet; Thence S01°18'22"E a distance of 15.00 feet to the Point of Beginning.

Having an area of 664 square feet, 0.0152 acres

Bearings based on the Oklahoma State Plane Grid Zone North.

This legal description meets the minimum technical standards
for legal descriptions in the State of Oklahoma.

Prepared by Russell M. Muzika, Oklahoma PLS No. 1603

Russell M. Muzika
Professional Land Surveyor,
Oklahoma No. 1603
GEODECA LLC



Page 1 of 2

	GEODECA LLC	TEMPORARY EASEMENT	Parcel: 3A
	P.O.Box 330281, Tulsa, Ok. 74133	Area: 664 Sq. Ft. or 0.0152 Acres	Revision: 1
	918 949 4064	Owner: VICKI McBRIDE	Date: June 02 2017
	CA # 5524 exp 6/30/2018	Address: W WASHINGTON ST	

TEMPORARY EASEMENT Parcel: 3A

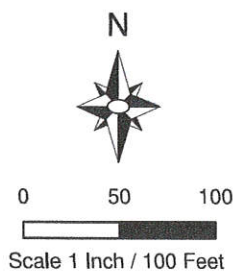
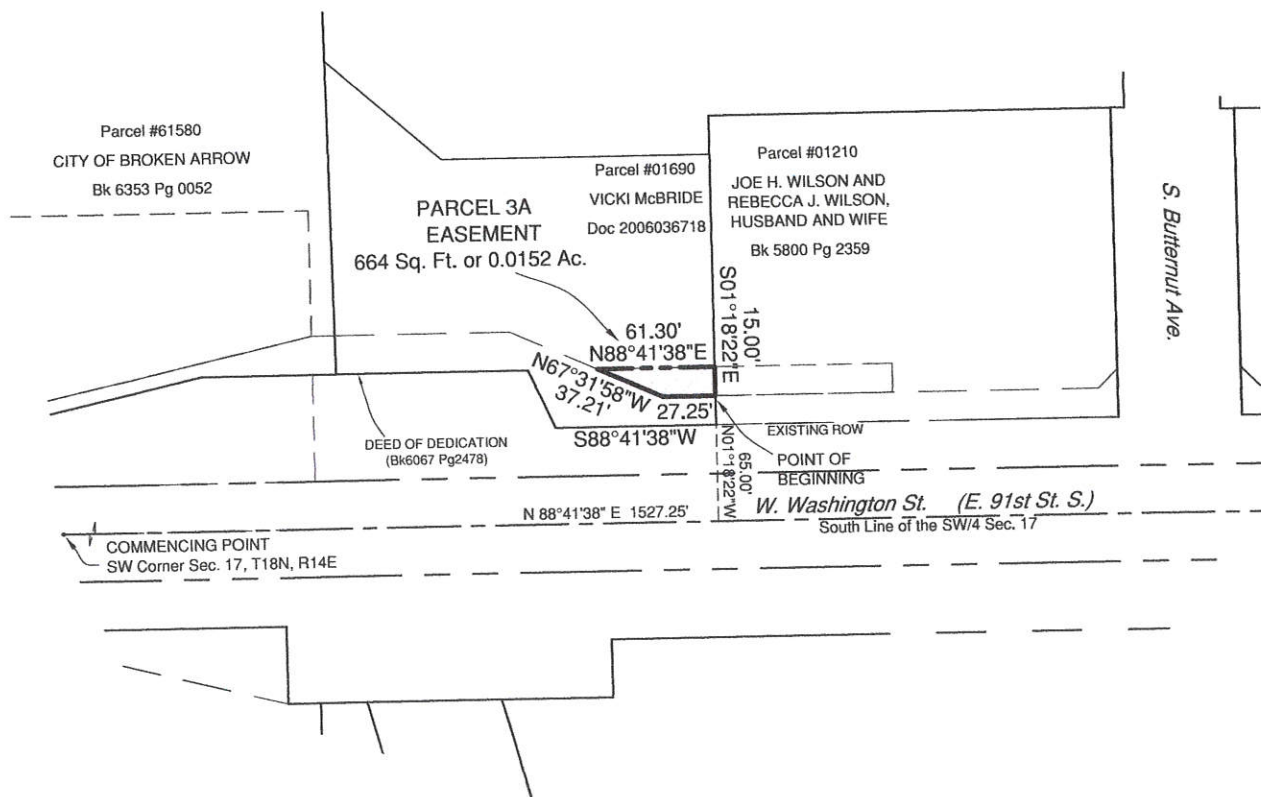

Russell M. Muzika
Professional Land Surveyor
Oklahoma No. 1603
GEODECA LLC



 <p>GEODECA LLC P.O.Box 330281, Tulsa, Ok. 74133 918 949 4064 CA # 5524 exp 6/30/2018</p>	TEMPORARY EASEMENT	Parcel: 3A
	Area: 664 Sq. Ft. or 0.0152 Acres	Revision: 1
	Owner: VICKI McBRIDE	Date: June 02 2017
	Address: W WASHINGTON ST	