

WHITE SURVEYING COMPANY

• 9936 EAST 55TH PLACE TULSA, OKLAHOMA 74146 • (918) 663-6924

REGISTERED LAND SURVEYOR'S INSPECTION PLAT FOR MORTGAGE LOAN PURPOSES



1"=40'

INVOICE NO.: WS 03-3542
CLIENT: SHAW, TOM

F.E.M.A. FLOOD INFORMATION NOT AVAILABLE FOR
THIS PROPERTY

LEGEND

- X— FENCE
- U/E UTILITY EASEMENT
- D/E DRAINAGE EASEMENT
- M/P METERING POINT
- B/E BURIED ELECTRIC & TELEPHONE CABLE EASEMENT (APPROXIMATE LOCATION)
- B.L. BUILDING LINE
- O.B.L. OUTBUILDING LINE



BEFORE YOU DIG,
CALL OKIE
1-800-522-6543

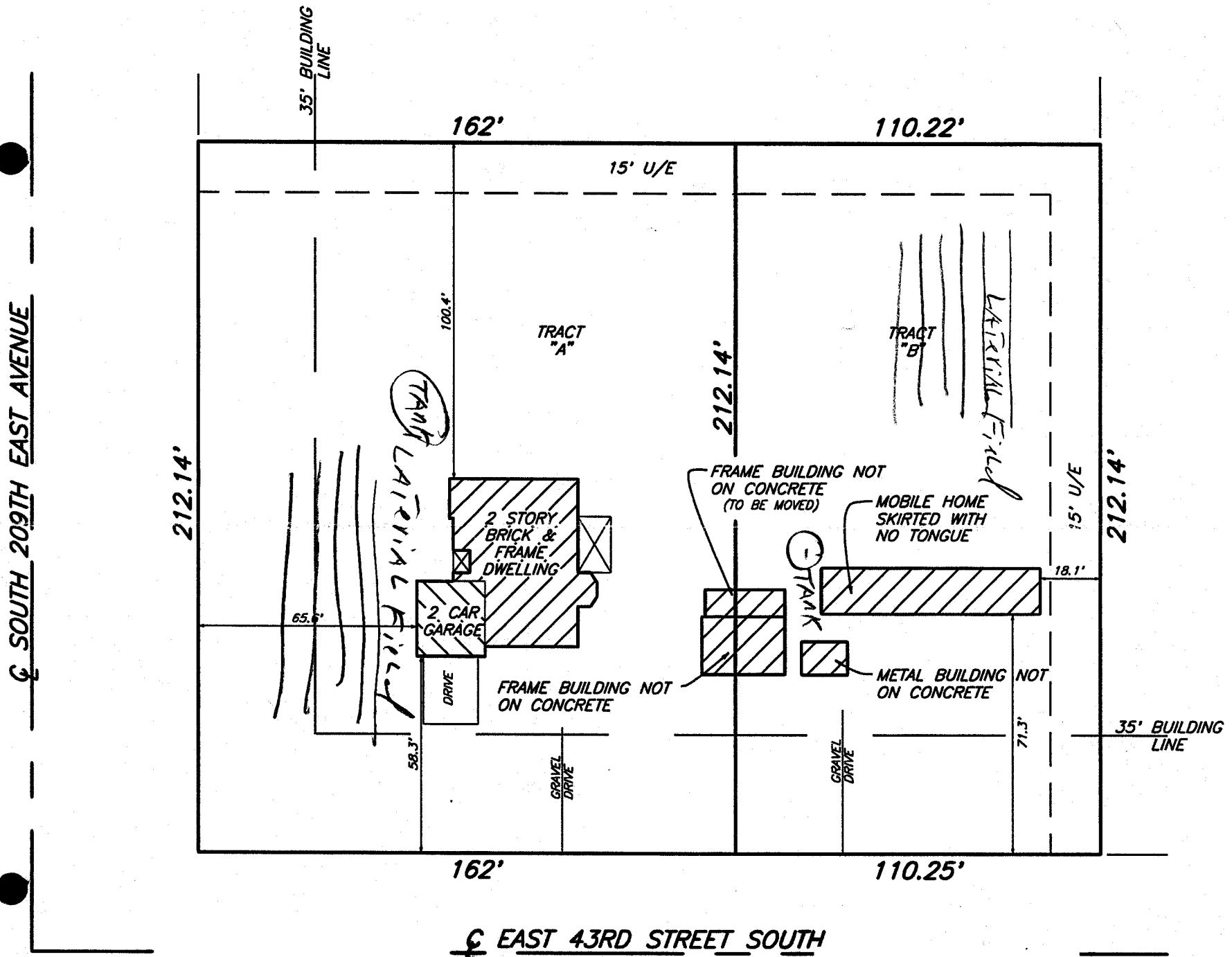

PLAT NO. N/A

LEGAL DESCRIPTION AS PROVIDED:

TRACT A:

THE WEST 162' OF LOT THREE (3), BLOCK ONE (1), NEW TULSA ESTATES, AN ADDITION TO THE TOWN OF NEW TULSA, WAGONER COUNTY, STATE OF OKLAHOMA, ACCORDING TO THE RECORDED PLAT THEREOF, AND KNOWN AS 4191 SOUTH 209TH EAST AVENUE.

TRACT B:

LOT THREE (3), BLOCK ONE (1), LESS THE WEST 162' THEREOF, NEW TULSA ESTATES, AN ADDITION TO THE TOWN OF NEW TULSA, WAGONER COUNTY, STATE OF OKLAHOMA, ACCORDING TO THE RECORDED PLAT THEREOF, AND KNOWN AS 4191 SOUTH 209TH EAST AVENUE.

SURVEYOR'S STATEMENT

WHITE SURVEYING COMPANY, AN OKLAHOMA CORPORATION, AND THE UNDERSIGNED REGISTERED PROFESSIONAL LAND SURVEYOR, UNDER CERTIFICATE OF AUTHORIZATION #CA1098 (RENEWAL DATE: JUNE 30, 2003), DO HEREBY STATE THAT IN OUR PROFESSIONAL OPINION THE ABOVE INSPECTION PLAT SHOWS THE DWELLING AS LOCATED ON THE PREMISES DESCRIBED, THAT IT IS ENTIRELY WITHIN THE DESCRIBED TRACT BOUNDARIES, AND THERE ARE NO ENCROACHMENTS THEREON BY VISIBLE PERMANENT IMPROVEMENTS, EXCEPT AS INDICATED; THAT THE ABOVE INSPECTION PLAT SHOWS ALL RECORDED PLAT EASEMENTS AND OTHER SUCH EASEMENTS WHICH HAVE BEEN DISCLOSED BY A CURRENT TITLE OPINION OR BY COMMITMENT FOR TITLE INSURANCE AND COPIES THEREOF PROVIDED TO US; THAT THIS INSPECTION PLAT WAS PREPARED FOR IDENTIFICATION PURPOSES ONLY FOR THE MORTGAGEE AND IS NOT A LAND OR BOUNDARY LINE SURVEY; THAT NO PROPERTY CORNERS WERE SET, AND IS NOT TO BE USED OR RELIED UPON FOR THE ESTABLISHMENT OF FENCE, BUILDING OR OTHER IMPROVEMENTS; THAT UNDERGROUND OR ABOVE GROUND UTILITIES WERE NOT FIELD LOCATED AND THEREFORE ARE NOT SHOWN ON THIS INSPECTION PLAT UNLESS SPECIFICALLY REQUESTED BY THE CLIENT; THAT THIS INSPECTION PLAT IS PREPARED SOLELY FOR THE CLIENT LISTED HEREON AS OF THIS DATE AND MAY NOT BE USED FOR ANY SUBSEQUENT LOAN CLOSING, REFINANCE, OR OTHER TRANSACTION; AND THAT NO RESPONSIBILITY OR LIABILITY IS ASSUMED HEREIN OR HEREBY TO THE PRESENT OR FUTURE LAND OWNER OR OCCUPANT.

WITNESS MY HAND AND SEAL THIS DATE: 5/13/03

WARNING! If the seal on this document is not RED, it is an unauthorized copy which may have been altered or modified, and cannot be used for any purpose without the written permission of White Surveying Company.

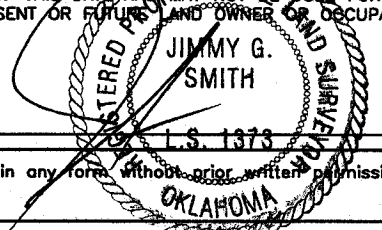

Copyright 2001 by White Surveying Company. All Rights reserved. No part of this plat may be reproduced, stored in a retrieval system, or transmitted in any form without prior written permission of White Surveying Company, P.O. Box 471675, Tulsa, Oklahoma.

RH - S:\NEWTULSA.DWG 05/12/03