

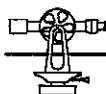

1"=200'



WHITE SURVEYING COMPANY

• 9936 EAST 55TH PLACE TULSA, OKLAHOMA 74146 • (918) 663-6924

UTILITY EASEMENT EXHIBIT "A"

PART OF THE SE/4,
SECTION 8, T-18-N, R-15-E,
CITY OF BROKEN ARROW, TULSA
COUNTY, STATE OF OKLAHOMA

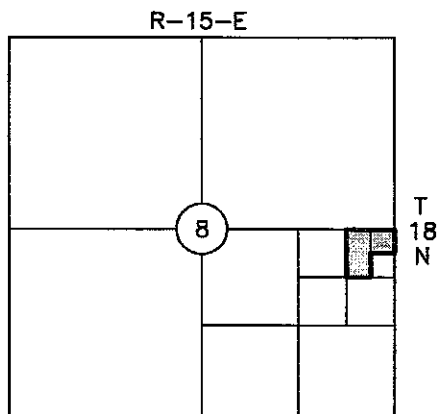

WAGONER COUNTY

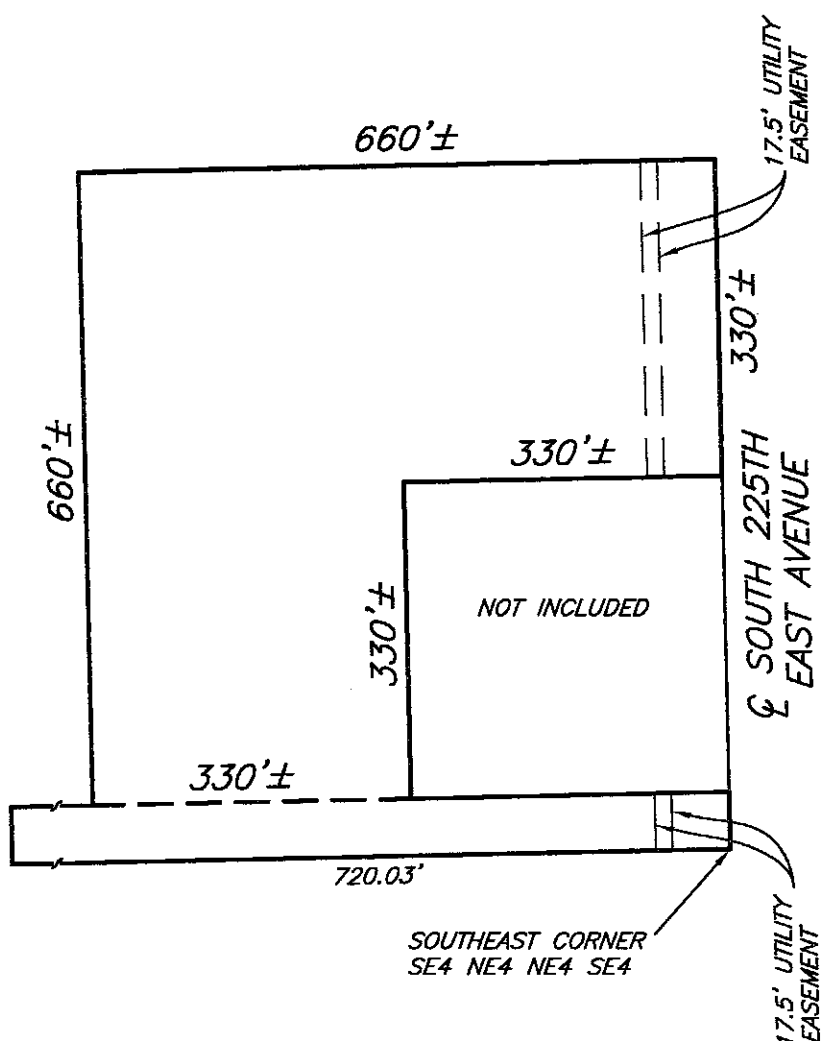

LEGAL DESCRIPTION

17.5' UTILITY EASEMENT:

THE WEST 17.50 FEET OF THE EAST 77.50 FEET OF THE THE NORTHEAST QUARTER OF THE NORTHEAST QUARTER OF THE NORTHEAST QUARTER OF THE SOUTHEAST QUARTER (NE/4 NE/4 NE/4 SE/4) AND THE WEST 17.50 FEET OF THE EAST 77.50 FEET OF THE NORTH 60.00 FEET OF THE SOUTHEAST QUARTER OF THE NORTHEAST QUARTER OF THE SOUTHEAST QUARTER (SE/4 NE/4 SE/4) OF SECTION EIGHT (8), TOWNSHIP EIGHTEEN (18) NORTH, RANGE FIFTEEN (15) EAST OF THE INDIAN BASE AND MERIDIAN, WAGONER COUNTY, STATE OF OKLAHOMA, ACCORDING TO THE U.S. GOVERNMENT SURVEY THEREOF.



WHITE SURVEYING COMPANY
CERTIFICATE OF AUTHORIZATION
NO. CA1098
(RENEWAL 6/30/2019)

BY: Randy K. Shoefstall DATE: 8/17/2018
REGISTERED PROFESSIONAL LAND
SURVEYOR OKLAHOMA NO. 1676