

TEMPORARY EASEMENT
Parcel: 16A

Exhibit A

LEGAL DESCRIPTION:

A part of the West Half of the Northwest Quarter of the Northwest Quarter of the Northeast Quarter (W/2 NW/4 NW/4 NE/4) of Section 20, Township 18 North, Range 14 East of the Indian Meridian, Tulsa County, Oklahoma, more particularly described as follows; Commencing at the Northwest Corner of the Northeast Quarter of Section 20, Township 18 North, Range 14 East, Tulsa County; Thence along the West Line of the Northeast Quarter of Section 20, S01°26'38"E a distance of 60.00 feet to the Point of Beginning; Thence parallel with the North line of the Northeast Quarter, N88°41'27"E a distance of 329.41 feet; Thence S01°26'57"E a distance of 5.00 feet; Thence S88°41'27"W a distance of 329.41 feet; Thence N01°26'38"W a distance of 5.00 feet to the Point of Beginning.

Having a total area of 1647 square feet, 0.0378 acres

Bearings based on the Oklahoma State Plane Grid Zone North.

This legal description meets the minimum technical standards
for legal descriptions in the State of Oklahoma.

Prepared by Russell M. Muzika, Oklahoma PLS No. 1603

Russell M. Muzika
Professional Land Surveyor,
Oklahoma No. 1603
GEODECA LLC



Page 1 of 2

	GEODECA LLC	TEMPORARY EASEMENT	Parcel: 16A
	P.O.Box 330281, Tulsa, Ok. 74133	Area: 1647 Sq. Ft. or 0.0378 Acres	Revision: 1
	918 949 4064	Owner: MEEK, AARON D	Date: June 02 2017
	CA # 5524 exp 6/30/2018	Address: 12112 E 91 ST S	

TEMPORARY EASEMENT Parcel: 16A

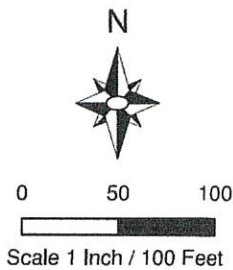
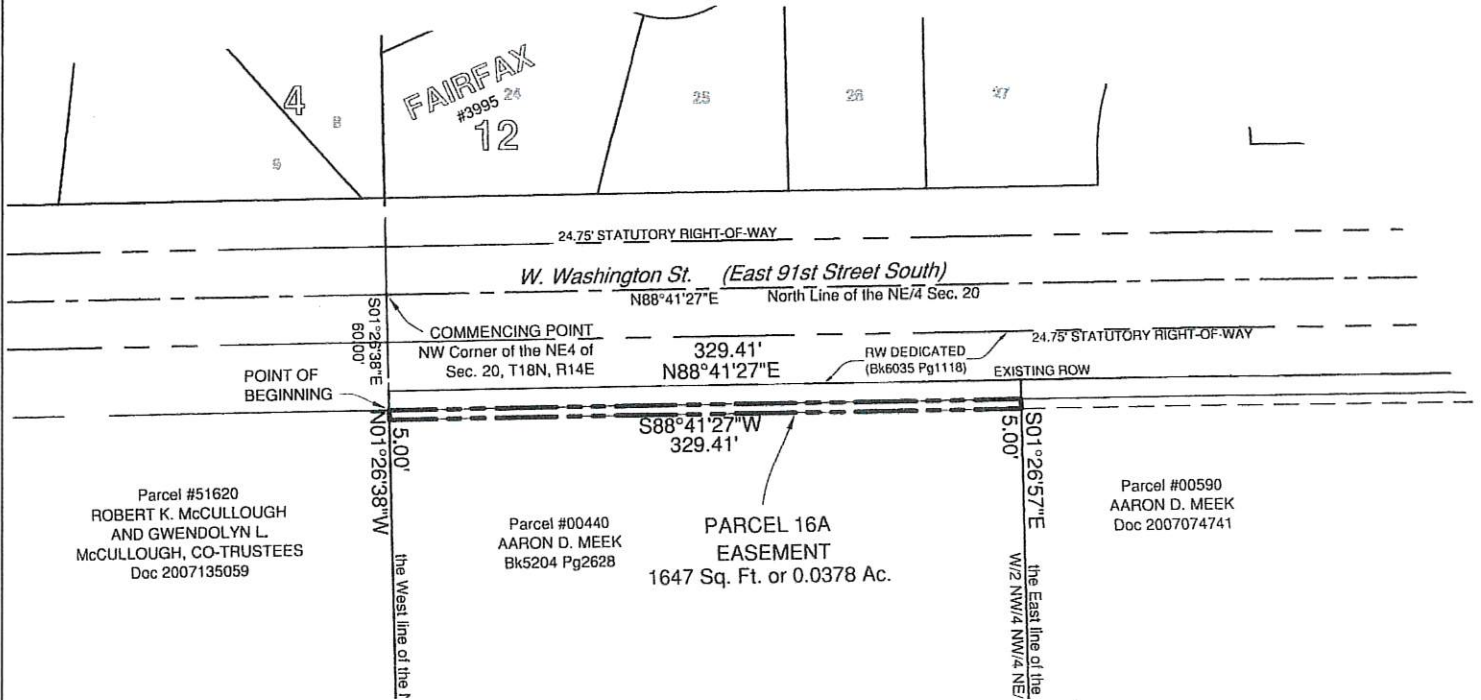

Russell M. Muzika
Professional Land Surveyor,
Oklahoma No. 1603
GEODECA LLC



	GEODECA LLC P.O.Box 330281, Tulsa, Ok. 74133 918 949 4064 CA # 5524 exp 6/30/2018	TEMPORARY EASEMENT	Parcel: 16A
		Area: 1647 Sq. Ft. or 0.0378 Acres	Revision: 1
		Owner: MEEK, AARON D	Date: June 02 2017
		Address: 12112 E 91 ST S	