

TEMPORARY EASEMENT
Parcel: 15A

Exhibit A

LEGAL DESCRIPTION:

A part of the East Half of the Northwest Quarter of the Northwest Quarter of the Northeast Quarter (E/2 NW/4 NW/4 NE/4) of Section 20, Township 18 North, Range 14 East of the Indian Meridian, Tulsa County, Oklahoma, more particularly described as follows; Commencing at the Northwest Corner of the Northeast Quarter of Section 20, Township 18 North, Range 14 East, Tulsa County; Thence along the North Line of the Northeast Quarter of Section 20, N88°41'27"E a distance of 329.41 feet; Thence S01°26'57"E a distance of 60.00 feet to the Point of Beginning; Thence parallel with the North line of the Northeast Quarter, N88°41'27"E a distance of 238.00 feet; Thence S01°26'57"E a distance of 5.00 feet; Thence S88°41'27"W a distance of 238.00 feet; Thence N01°26'57"W a distance of 5.00 feet to the Point of Beginning.

Having a total area of 1190 square feet, 0.0273 acres

Bearings based on the Oklahoma State Plane Grid Zone North.

This legal description meets the minimum technical standards for legal descriptions in the State of Oklahoma.

Prepared by Russell M. Muzika, Oklahoma PLS No. 1603

Russell M. Muzika
Professional Land Surveyor,
Oklahoma No. 1603
GEODECA LLC



Page 1 of 2



GEODECA LLC
P.O.Box 330281, Tulsa, Ok. 74133
918 949 4064
CA # 5524 exp 6/30/2018

TEMPORARY EASEMENT

Area: 1190 Sq. Ft. or 0.0273 Acres

Owner: MEEK, AARON D

Address: 12220 E 91 ST S

Parcel: 15A

Revision: 1

Date: June 02 2017

TEMPORARY EASEMENT Parcel: 15A

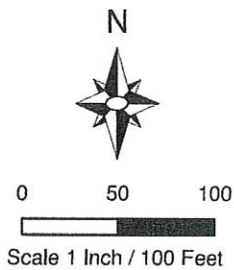
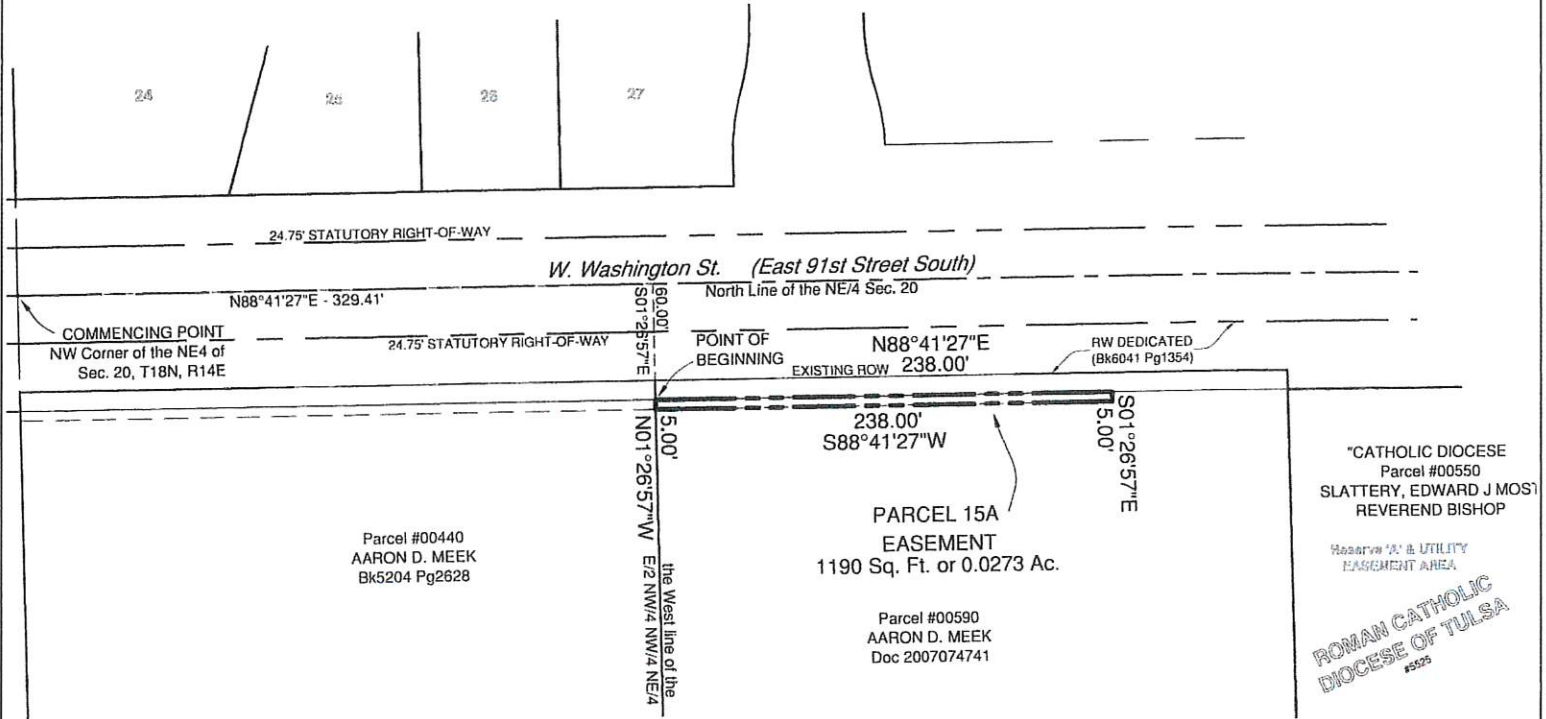

Russell M. Muzika
Professional Land Surveyor,
Oklahoma No. 1603
GEODECA LLC



GEODECA LLC
P.O.Box 330281, Tulsa, Ok. 74133
918 949 4064
CA # 5524 exp 6/30/2018

TEMPORARY EASEMENT
Area: 1190 Sq. Ft. or 0.0273 Acres
Owner: MEEK, AARON D
Address: 12220 E 91 ST S

Parcel: 15A
Revision: 1
Date: June 02 2017