

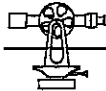

1"=100'



WHITE SURVEYING COMPANY

• 9936 EAST 55TH PLACE TULSA, OKLAHOMA 74146 • (918) 683-8924

# EXHIBIT A

PART OF SE/4,  
SECTION 23, T-18-N, R-14-E,  
CITY OF BROKEN ARROW,  
TULSA COUNTY, STATE OF OKLAHOMA

## GENERAL NOTES

THE BEARINGS SHOWN HEREON ARE BASED ON:  
THE OKLAHOMA STATE PLANE COORDINATE SYSTEM.

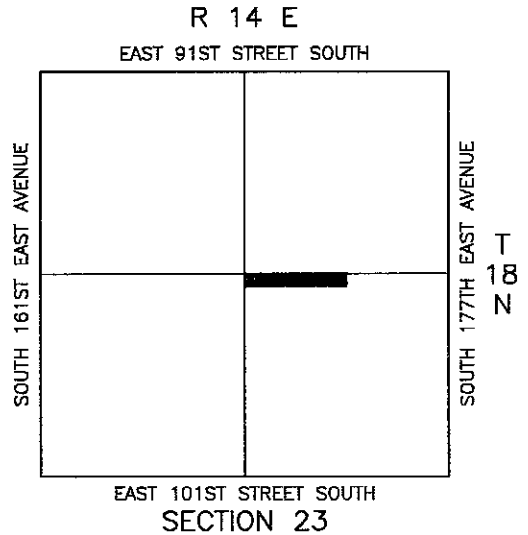

LOCATION MAP

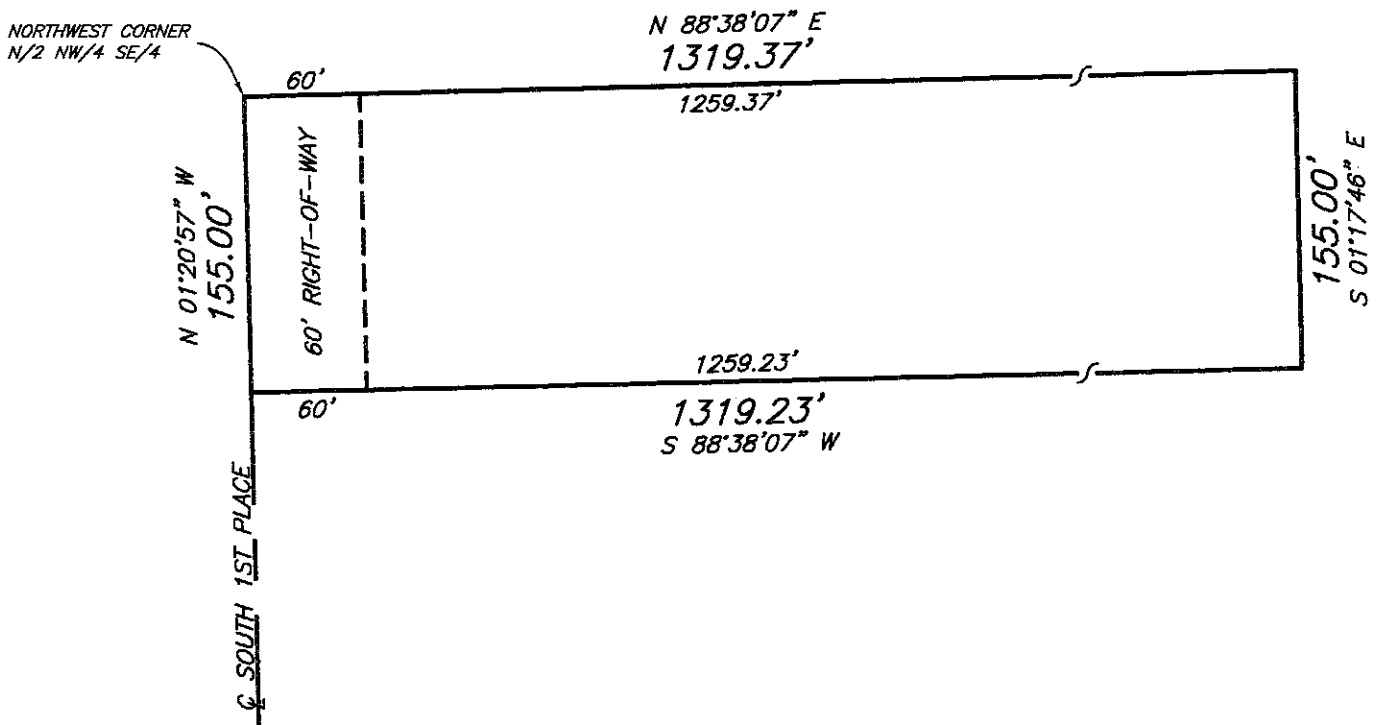

60 FOOT RIGHT-OF-WAY:

THE WEST 60.00 FEET OF THE NORTH 155 FEET OF THE NORTH HALF OF THE NORTHWEST QUARTER OF THE SOUTHEAST QUARTER (N/2 NW/4 SE/4) OF SECTION 23, TOWNSHIP 18 NORTH, RANGE 14 EAST OF THE INDIAN BASE AND MERIDIAN, TULSA COUNTY, STATE OF OKLAHOMA, ACCORDING TO THE U.S. GOVERNMENT SURVEY THEREOF.



WHITE SURVEYING COMPANY  
CERTIFICATE OF AUTHORIZATION  
NO. CA1098  
(RENEWAL 6/30/2019)

BY: Randy K. Shoefstall DATE: 8/9/2018  
REGISTERED PROFESSIONAL LAND  
SURVEYOR OKLAHOMA NO. 1675