

X 8' Wood Privacy Fence

Scale: NONE  
NOTE: SMOOTH SIDE WILL BE ORIENTED  
TOWARD THE RESIDENTIAL  
PROPERTY



**King Architectural Solutions**  
1513 East 15th Street, Suite B  
Tulsa, Oklahoma 74120  
tel 918.794.0758  
www.kingarchitecturalsolutions.com



**KKT**  
ARCHITECTURE \ INTERIORS \ ENGINEERING

**KKT ARCHITECTS, INC.**  
2200 SOUTH UTICA PLACE, SUITE 200  
TULSA, OKLAHOMA 74114  
[P] 918.744.4270 \ [F] 918.744.7849  
WWW.KKTARCHITECTS.COM

CERTIFICATE OF AUTHORIZATION  
NO. CA 5305 EXP. 06/30/2017



ALL CONSTRUCTION TO BE IN STRICT ACCORDANCE WITH  
CITY OF BROKEN ARROW STANDARD CONSTRUCTION  
SPECIFICATIONS, 1999 AND ODOT SPECIFICATIONS 2009

**NEW ADMINISTRATIVE BUILDING**  
**MULLIN PLUMBING**  
100 SOUTH 23RD STREET  
BROKEN ARROW, OK 74011



HORT SCALE	.	
VERT SCALE	.	
ATLAS PAGE NO.	.	
MANAGER	.	ANW
DRAWN BY	.	LST
DATE	.	2/09/2016

DETAIL SHEET 1

C05

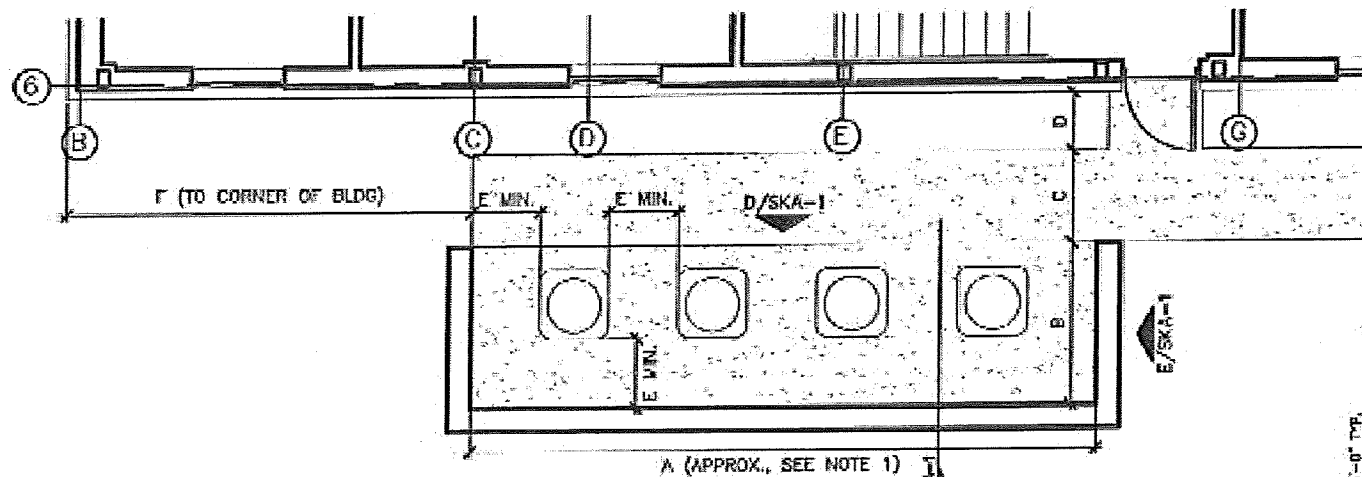

**A SOUTH COMPRESSOR SCREEN PLAN**  
SCALE: 1/8" = 1'-0"

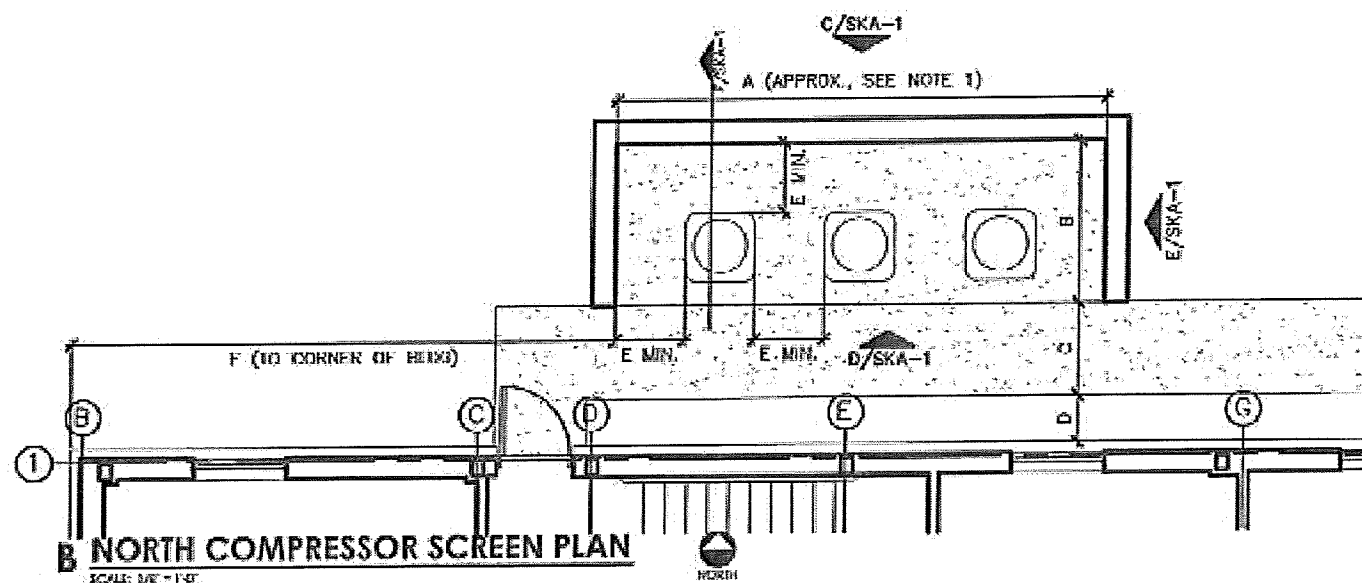

**B NORTH COMPRESSOR SCREEN PLAN**  
SCALE: 1/8" = 1'-0"

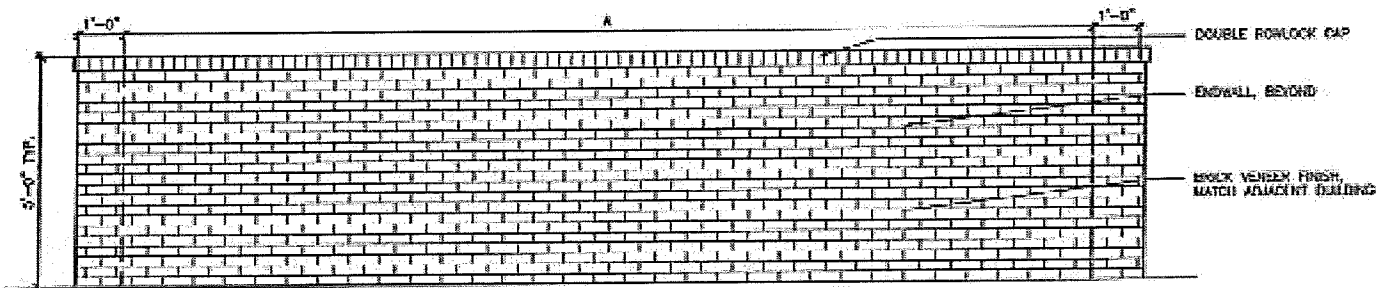

**C TYP. ELEVATION, EXTERIOR SIDE**  
SCALE: 1/4" = 1'-0"

**SCREEN WALL DIMENSION TABLE**

LOCATION/DIM.	A	B	C	D	E	F
NORTH SCREEN	21'-0"	7'-0"	4'-0"	2'-0"	3'-0"	23'-6"
SOUTH SCREEN	27'-0"	7'-0"	4'-0"	2'-6"	3'-0"	17'-6"

\*NOTE 1: THIS DIMENSION IS AN APPROXIMATION BASED ON BOTH THE REQUIRED MINIMUM CLEARANCE (DIMENSION "E") BETWEEN UNITS OR ADJACENT WALLS AND GIVEN DIMENSIONS FOR THE SPECIFIED COMPRESSOR UNITS. THE FINAL LENGTH OF DIMENSION "A" MAY INCREASE BASED ON THE COMPRESSOR UNITS AS INSTALLED. MAINTAIN MINIMUM CRITICAL DIMENSION "E" BETWEEN UNITS AND ADJACENT WALLS.

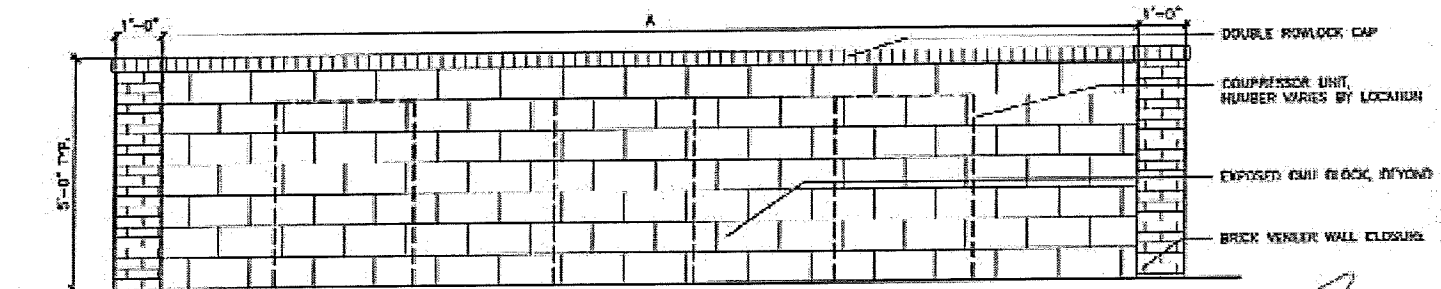

**D TYP. ELEVATION, INTERIOR SIDE**  
SCALE: 1/8" = 1'-0"

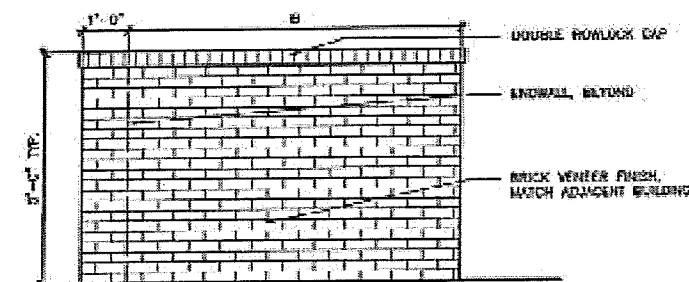

**E TYP. ENDWALL ELEVATION, EXTERIOR SIDE**  
SCALE: 1/4" = 1'-0"

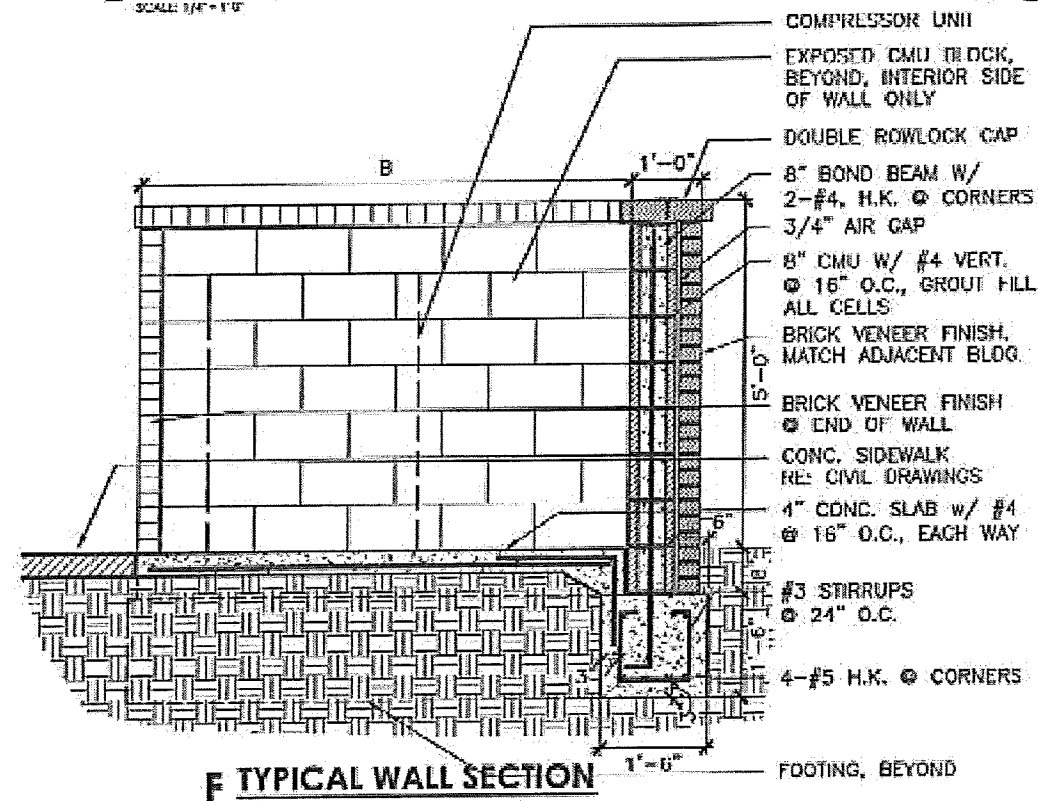

**F TYPICAL WALL SECTION**  
SCALE: 3/8" = 1'-0"

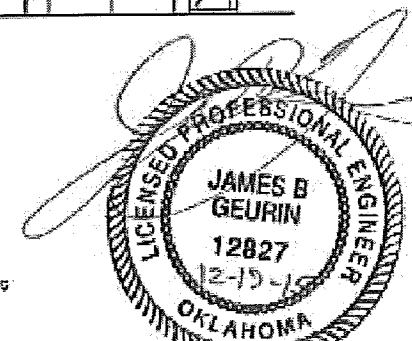

KKT Architects, Inc.  
C of A 5305 (Exp 6-30-19)

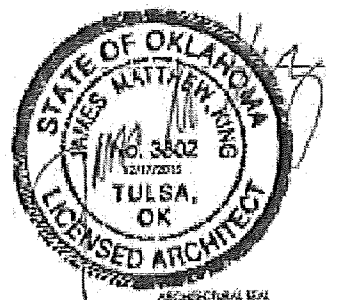

SCALE: AS SHOWN  
PLANS: AS SHOWN  
SECTION: AS SHOWN  
DATE: 12/17/2015

**NEW ADMINISTRATIVE BUILDING**  
**MULLIN PLUMBING**  
100 SOUTH 23RD STREET  
BROKEN ARROW, OK 74014

1513 East 15th Street  
Suite B  
Tulsa, Oklahoma 74120  
918-794-0758  
www.kingarchitecturalsolutions.com

**King Architectural Solutions, PLLC**

**SKA-1**

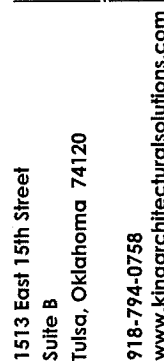

**NEW ADMINISTRATIVE BUILDING**  
**MULLIN PLUMBING**  
100 SOUTH 23RD STREET  
BROKEN ARROW, OK 74014



ARCHITECTURAL SEA

SCALE • AS NOTED  
FILE NAME • MULLIN PLUMBING  
MANAGER • MK  
DRAWN BY • GN, BB  
DATE • 10/2/15

## ELEVATIONS

## A2.1

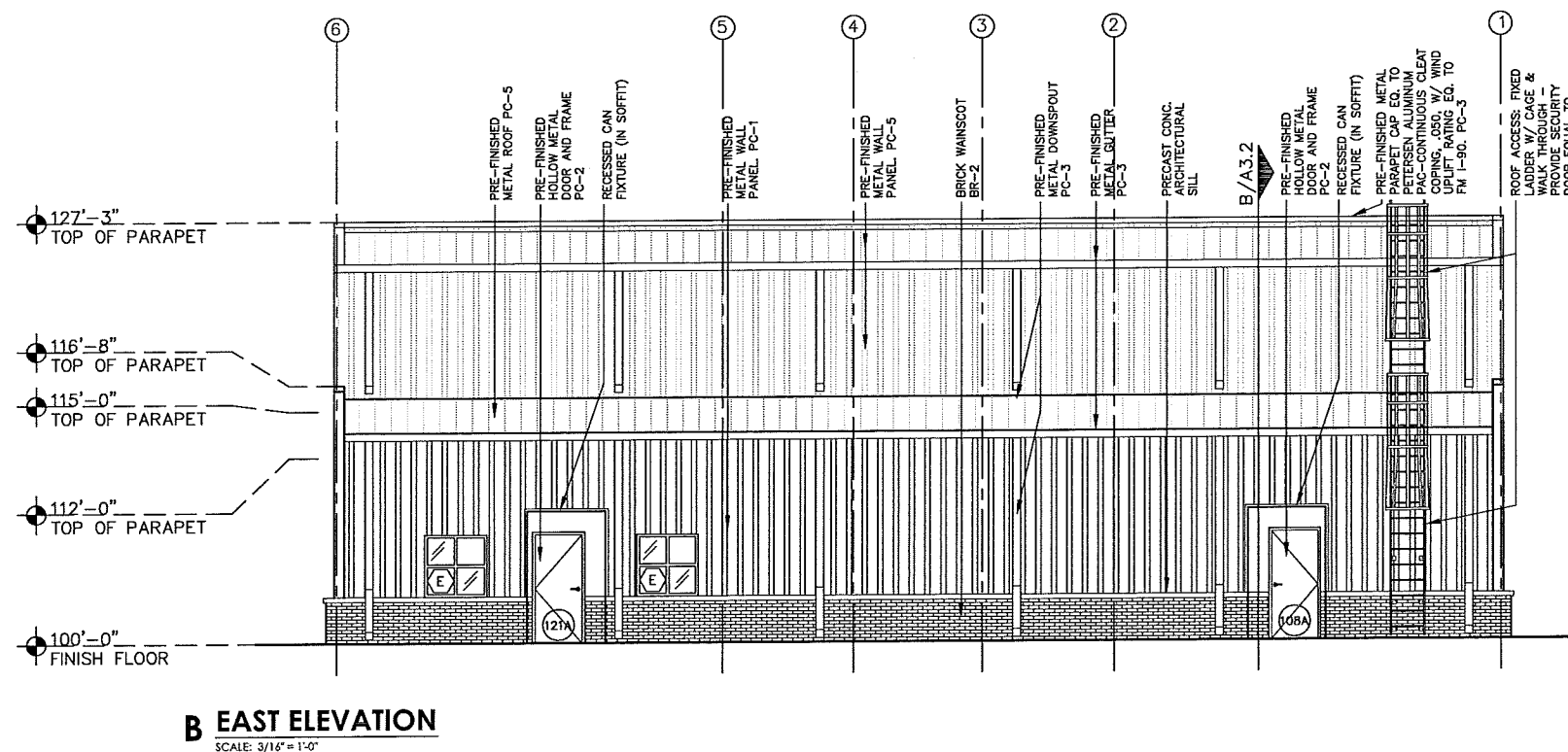
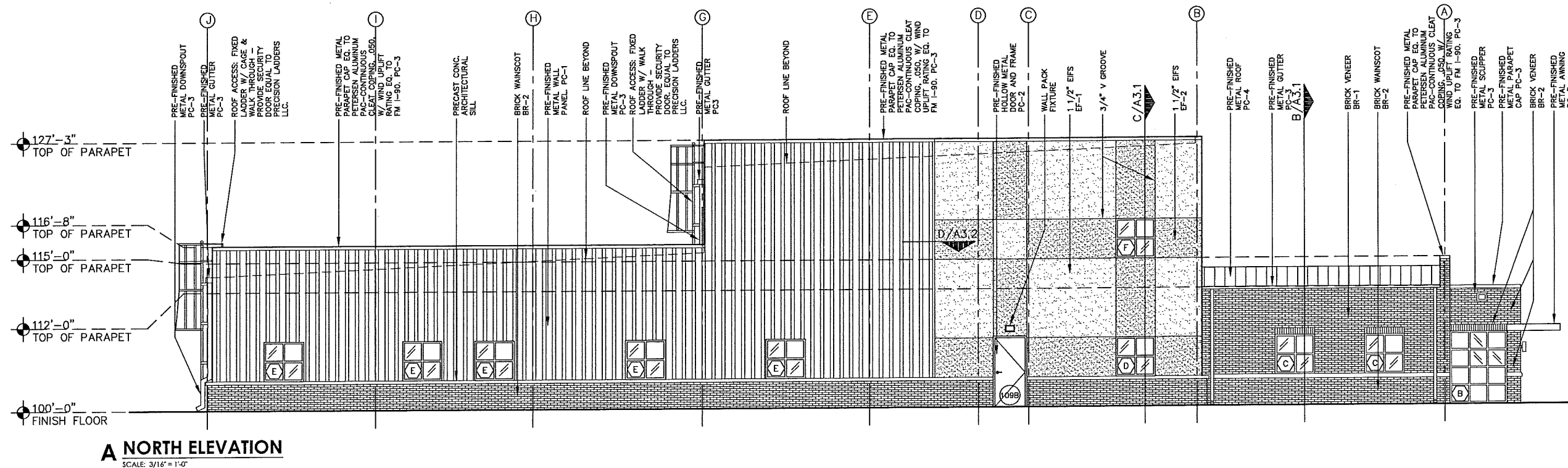

### EXTERIOR FINISH SCHEDULE

## BRICK FINISHES

BR-1	MODULAR BRICK, FIELD COLOR
BR-2	MODULAR BRICK, ACCENT COLOR

## EIFS FINISHES

EF-1 EQUAL TO DRYVIT OUTSULATION SYSTEM,  
TEXTURE: SANDBLAST, COLOR: TO BE SELECTED BY OWNER

EF-2 EQUAL TO DRYVIT OUTSULATION SYSTEM,  
TEXTURE: SANDBLAST, COLOR: TO BE SELECTED BY OWNER

## PAINT FINISHES

PC-1	COLOR TO BE SELECTED BY OWNER
PC-2	COLOR TO BE SELECTED BY OWNER
PC-3	COLOR TO BE SELECTED BY OWNER
PC-4	COLOR TO BE SELECTED BY OWNER
PC-5	EQUAL TO MCCI PBR PANEL, COLOR: "POLAR WHITE"



918-794-0758

[www.kingarchitecturalsolutions.com](http://www.kingarchitecturalsolutions.com)

**King Architectural Solutions, PLLC**

## MULLIN PLUMBING

100 SOUTH 23RD STREET  
BROKEN ARROW, OK 74014



SCALE • AS NOTED  
FILE NAME • MULLIN PLUMBING  
MANAGER • MK  
DRAWN BY • GN, BB  
DATE • 10/2/15

### BRICK FINISHES

BR-1	MODULAR BRICK, FIELD COLOR
BR-2	MODULAR BRICK, ACCENT COLOR

## FIES FINISHES

EF-1 EQUAL TO DRYVIT OUTSULATION SYSTEM,  
TEXTURE: SANDBLAST, COLOR: TO BE SELECTED BY OWNER

EF-2 EQUAL TO DRYVIT OUTSULATION SYSTEM,  
TEXTURE: SANDBLAST, COLOR: TO BE SELECTED BY OWNER

## PAINT FINISHES

PC-1 COLOR TO BE SELECTED BY OWNER  
PC-2 COLOR TO BE SELECTED BY OWNER  
PC-3 COLOR TO BE SELECTED BY OWNER  
PC-4 COLOR TO BE SELECTED BY OWNER  
PC-5 EQUAL TO MCCI PBR PANEL, COLOR: "POLAR WHITE"

## A2.2

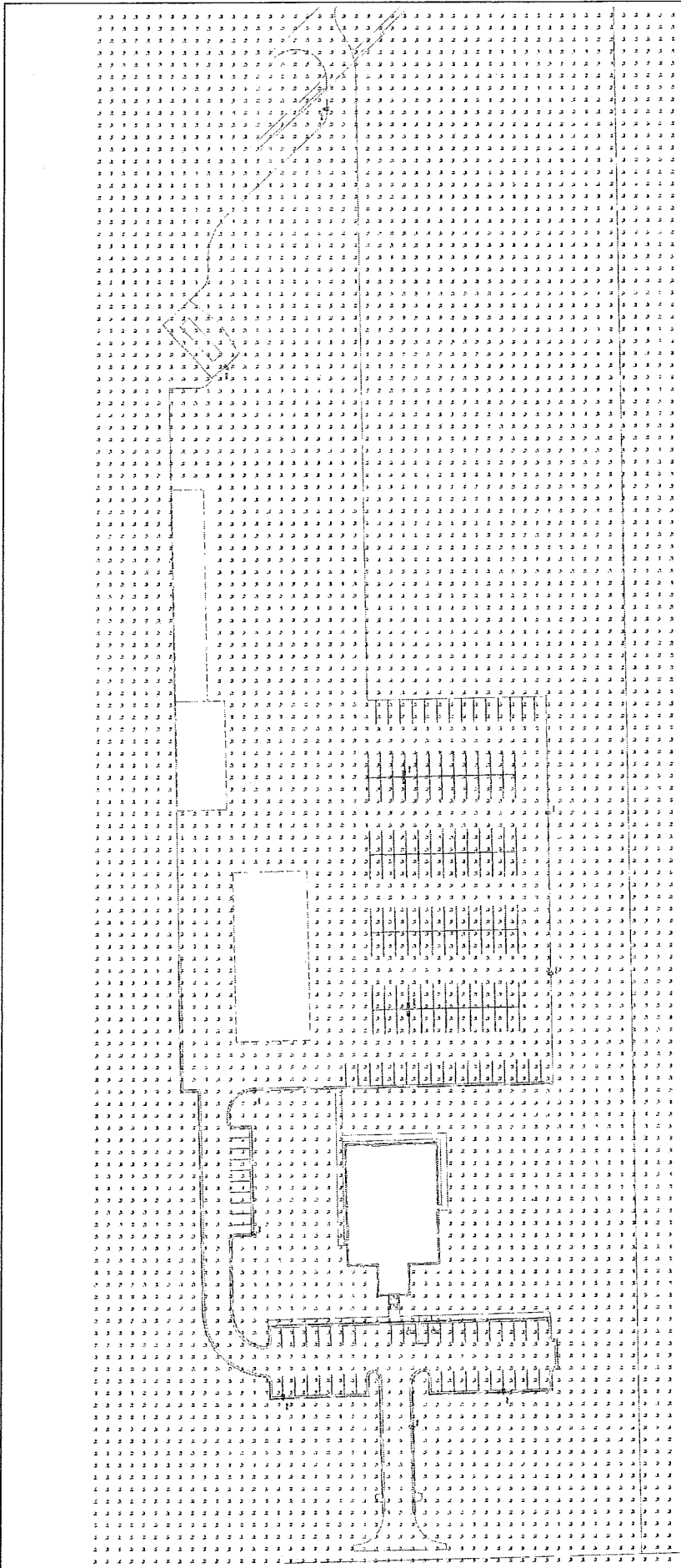

Luminaire Schedule					
Symbol	Qty	Lot	Mounting Height 20' - 0" A.G.	LF	Watts
VP-A3	9	VP-A3	20' - 0" A.G.	0.850	280
VP-B5	2	VP-B5	20' - 0" A.G.	0.850	280
				Lumens	Description
				25252	VP-A3-300-300-SK-F3
				37394	VP-B5-300-300-SK-F3

Calculation Summary					
Lot Area	Units	Avg	Min	Max	Footcandle
1000	Sq. Ft.	2.17	0.0	8.9	19.0



MULLIN PLUMBING ADMINISTRATIVE BUILDING  
BROKEN ARROW, OK  
LED SITE LIGHTING PLAN

1677499B







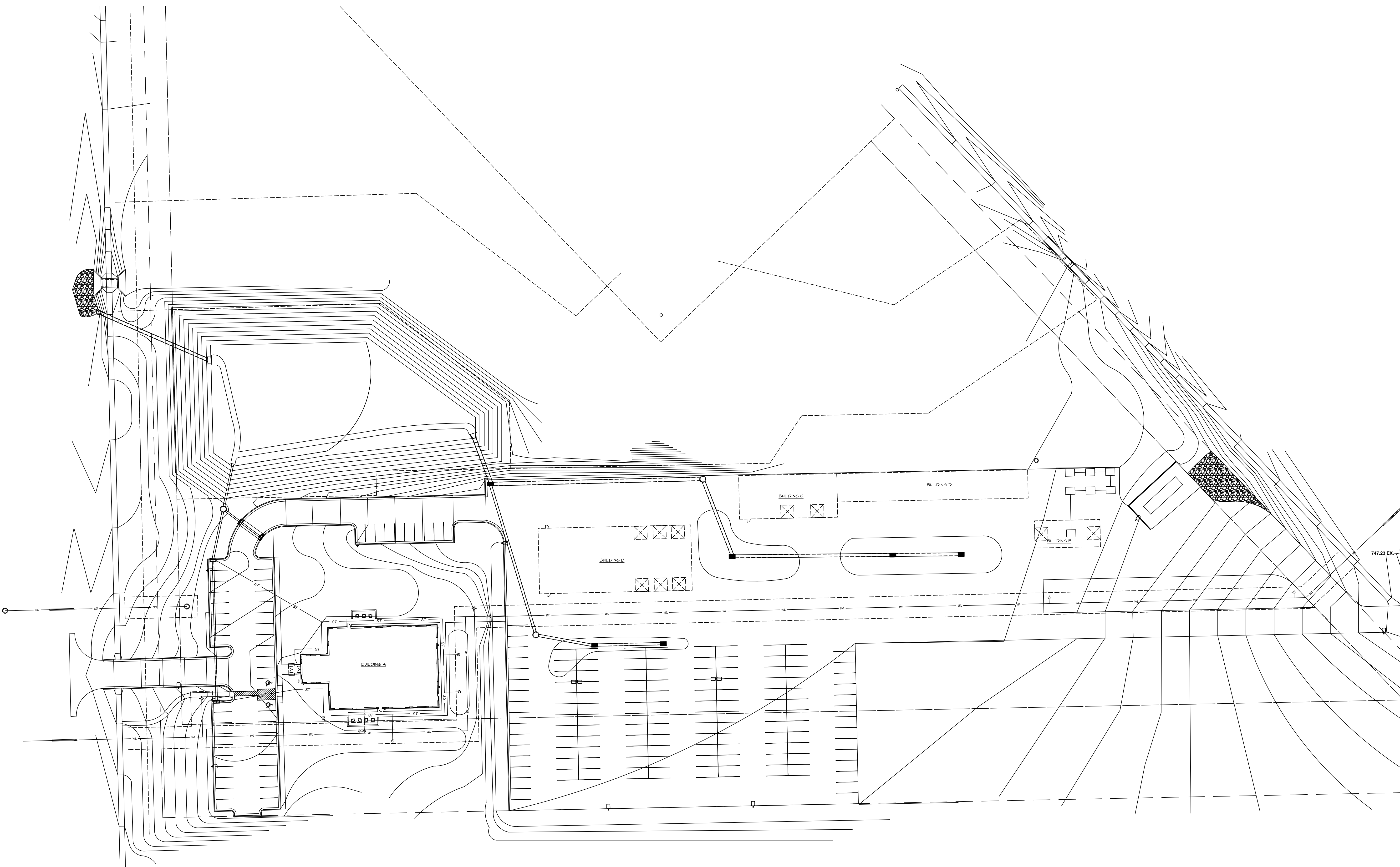

**A SITE LAYOUT**  
Scale: NTS



**KKT ARCHITECTS, INC.**  
2200 SOUTH UTICA PLACE, SUITE 200  
TULSA, OKLAHOMA 74114  
[P] 918.744.4270 \ [F] 918.744.7849  
WWW.KKTARCHITECTS.COM  
C OF A #534 EXPIRES 6/30/19

## MULLIN PLUMBING

METAL  
BUILDINGS

## SITE LAYOUT

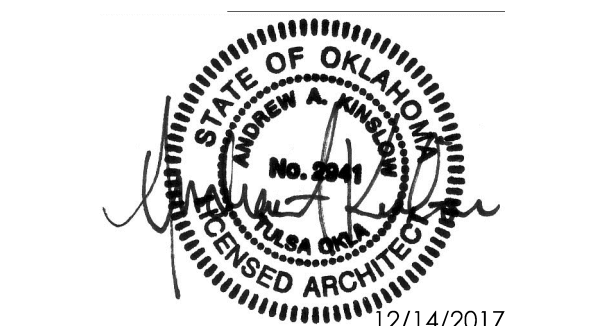

NOT FOR CONSTRUCTION

12-14-17	REVIEW SET
.	.
.	.
.	.
.	.
.	.
.	.
.	.

## SITE LAYOUT SP-1