

PART OF THE SOUTHEAST QUARTER (SW/4) OF SECTION ELEVEN (11)  
TOWNSHIP EIGHTEEN (18) NORTH, RANGE FIFTEEN (15) EAST, OF THE INDIAN MERIDIAN  
A SUBDIVISION WITHIN THE CITY OF BROKEN ARROW, WAGONER COUNTY, STATE OF OKLAHOMA

Unplatted

1. THIS PLAT MEETS THE OKLAHOMA MINIMUM STANDARDS FOR THE PRACTICE OF LAND SURVEYING AS ADOPTED BY THE OKLAHOMA STATE BOARD OF LICENSURE FOR PROFESSIONAL ENGINEERS AND LAND SURVEYORS.
2. ALL PROPERTY CORNERS ARE SET 3/8" IRON REBAR WITH YELLOW CAP STAMPED "TANNER RLS 1435" UNLESS OTHERWISE NOTED.
3. THE BEARINGS SHOWN HEREON ARE BASED UPON THE OKLAHOMA STATE PLANE COORDINATE SYSTEM, NORTH ZONE (3501), NORTH AMERICAN DATUM 1983 (NAD83). SAID BEARINGS ARE BASED LOCALLY UPON FIELD-OBSERVED TIES TO THE FOLLOWING MONUMENTS:
  - (a) PK NAIL FOUND AT THE NORTHEAST CORNER OF THE SOUTHEAST QUARTER (5E/4) OF SECTION 11;
  - (b) BRASS CAP FOUND AT THE SOUTHEAST CORNER OF THE SOUTHEAST QUARTER (5E/4) OF SECTION 11;
- THE BEARING BETWEEN SAID MONUMENTS BEING SOUTH 1°31'14" WEST.
4. ACCESS AT THE TIME OF PLAT WAS PROVIDED BY S. 266TH EAST AVE. AND S.267 EAST AVE., BOTH BEING PUBLIC STREETS.
5. ACCESS IS RESTRICTED, AND ADDITIONAL SETBACK AND OTHER CITY OF BROKEN ARROW ZONING, ORDINANCE RESTRICTIONS APPLY TO LOTS WITH LOT LINES DESIGNATED "RESTRICTED ACCESS" OR "R.A.". THIS NOTE IS IN REFERENCE AND SUBORDINATE TO A SIMILAR PROVISION IN THE RESTRICTIVE COVENANTS.
6. STORMWATER DETENTION ACCOMMODATIONS FOR THIS SITE ARE PROVIDED IN ACCORDANCE WITH FEE-IN-LIEU OF DETENTION DETERMINATION #DD-052217-10.

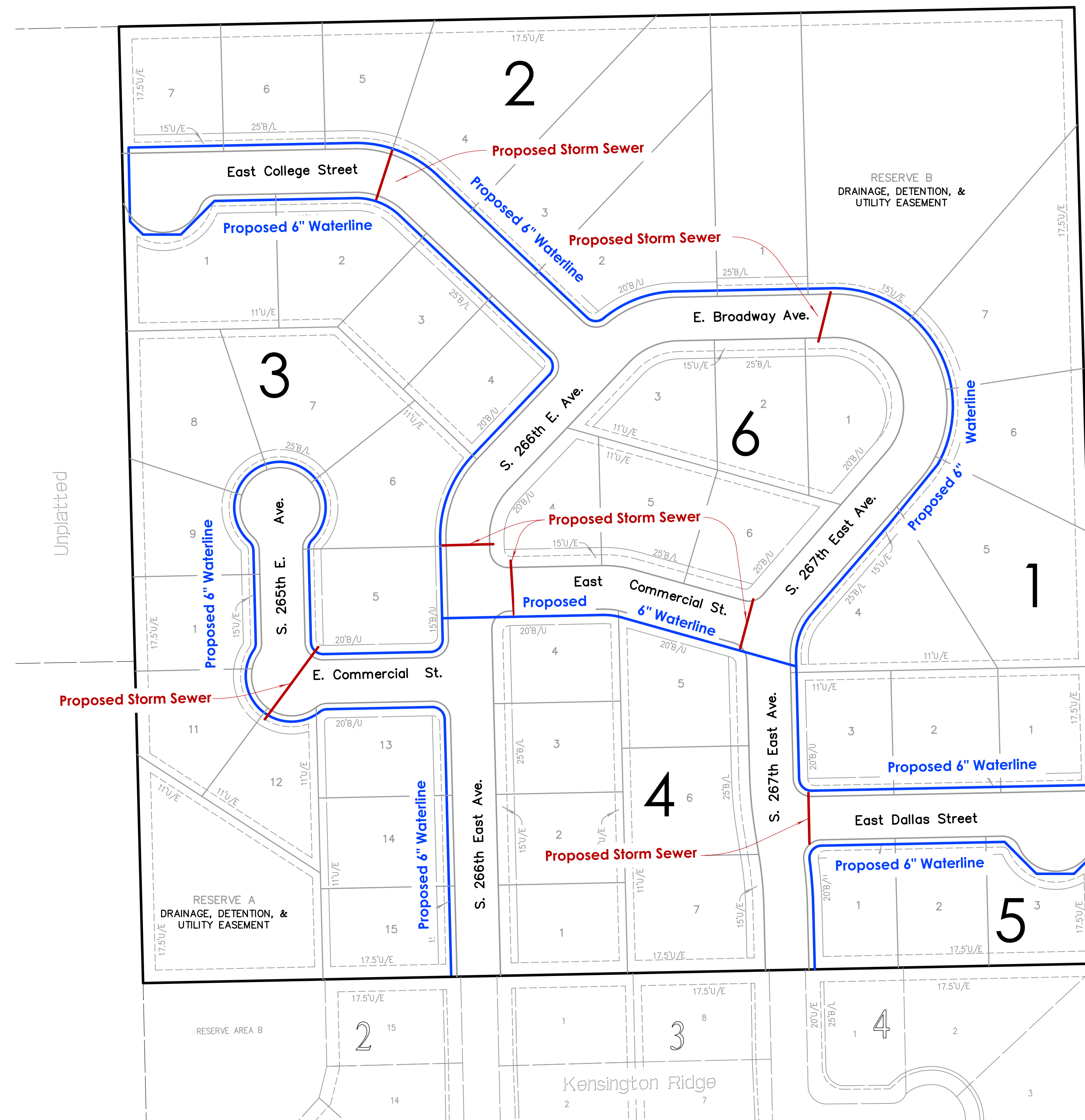
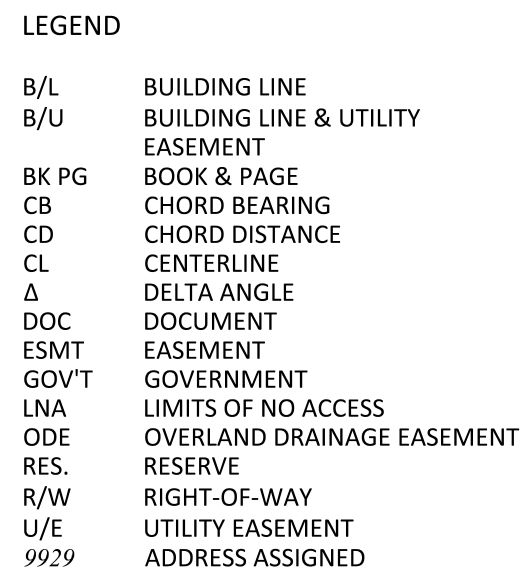

DAN E. TANNER, P.L.S. NO. 1435  
OK CA NO. 2661, EXPIRES 6/30/2019  
EMAIL: DAN@TANNERBAITSHOP.COM  
5323 South Lewis Avenue  
Tulsa, Oklahoma 74105  
Phone: (918) 745-9929