

Preliminary Plat

The Estates at Ridgewood

A TRACT OF LAND THAT IS A PART OF THE EAST HALF (E/2) OF THE SOUTHWEST QUARTER (SW/4) OF SECTION ELEVEN (11), TOWNSHIP EIGHTEEN (18) NORTH, RANGE FIFTEEN (15) EAST OF THE INDIAN BASE AND MERIDIAN (I.B.&M.), WAGONER COUNTY, STATE OF OKLAHOMA

LEGEND:

B/L
ESMT
R/W
U/E
D/E
↓

BUILDING LINE
EASEMENT
RIGHT-OF-WAY
UTILITY EASEMENT
DRAINAGE EASEMENT
BENCHMARK

Curve Table (C)						
Curve #	Length	Radius	Delta	Chord	Direction	Chord Length
C1	60.99	175.00	19.97	N11° 26' 02"W		60.69
C2	291.46	275.00	60.72	N28° 54' 47"E		278.01
C3	154.42	175.00	50.56	N26° 43' 39"W		149.45
C4	132.32	150.00	50.54	N63° 34' 07"E		128.07
C5	191.03	202.32	54.10	S65° 30' 04"W		184.01
C6	12.03	125.00	5.51	N48° 56' 46"W		12.02
C7	66.38	62.50	60.85	N15° 45' 50"W		63.30
C8	222.26	50.00	254.69	S67° 19' 02"W		79.50
C9	34.16	62.50	31.32	S44° 22' 04"E		33.74
C10	70.23	175.00	22.99	S40° 12' 18"E		69.76
C11	109.64	125.00	50.25	S26° 34' 32"E		106.15
C12	354.45	225.00	90.26	S43° 40' 51"W		318.92
C13	152.97	175.00	50.08	N26° 39' 36"W		148.15
C14	148.28	175.00	48.55	N75° 58' 34"W		143.89
C15	247.92	175.00	81.17	S39° 09' 51"W		227.70
C16	71.37	175.00	23.37	S13° 06' 16"E		70.87
C17	207.79	475.00	25.06	S12° 15' 18"E		206.14
C18	33.42	175.00	10.94	N83° 20' 20"E		33.37
C19	48.74	525.00	5.32	S22° 07' 39"E		48.72
C20	50.98	125.00	23.37	S13° 06' 16"E		50.62
C21	177.09	125.00	81.17	S39° 09' 51"W		162.65
C22	105.92	125.00	48.55	N75° 58' 34"W		102.78
C23	42.48	62.50	38.94	N57° 46' 09"E		41.67
C24	225.05	50.00	257.88	N51° 42' 08"W		77.78
C25	42.48	62.50	38.94	S18° 49' 36"W		41.67
C26	109.27	125.00	50.08	N26° 39' 36"W		105.82
C27	91.51	275.00	19.07	N79° 16' 39"E		91.09
C28	40.00	125.00	18.34	S10° 37' 03"E		39.83
C29	19.85	125.00	9.10	N84° 15' 39"E		19.83
C30	129.40	525.00	14.12	N6° 55' 24"W		129.07

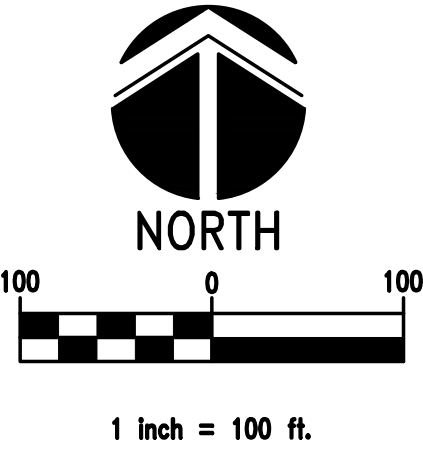

R 15 E
(KENOSHA STREET)
EAST 71ST STREET SOUTH

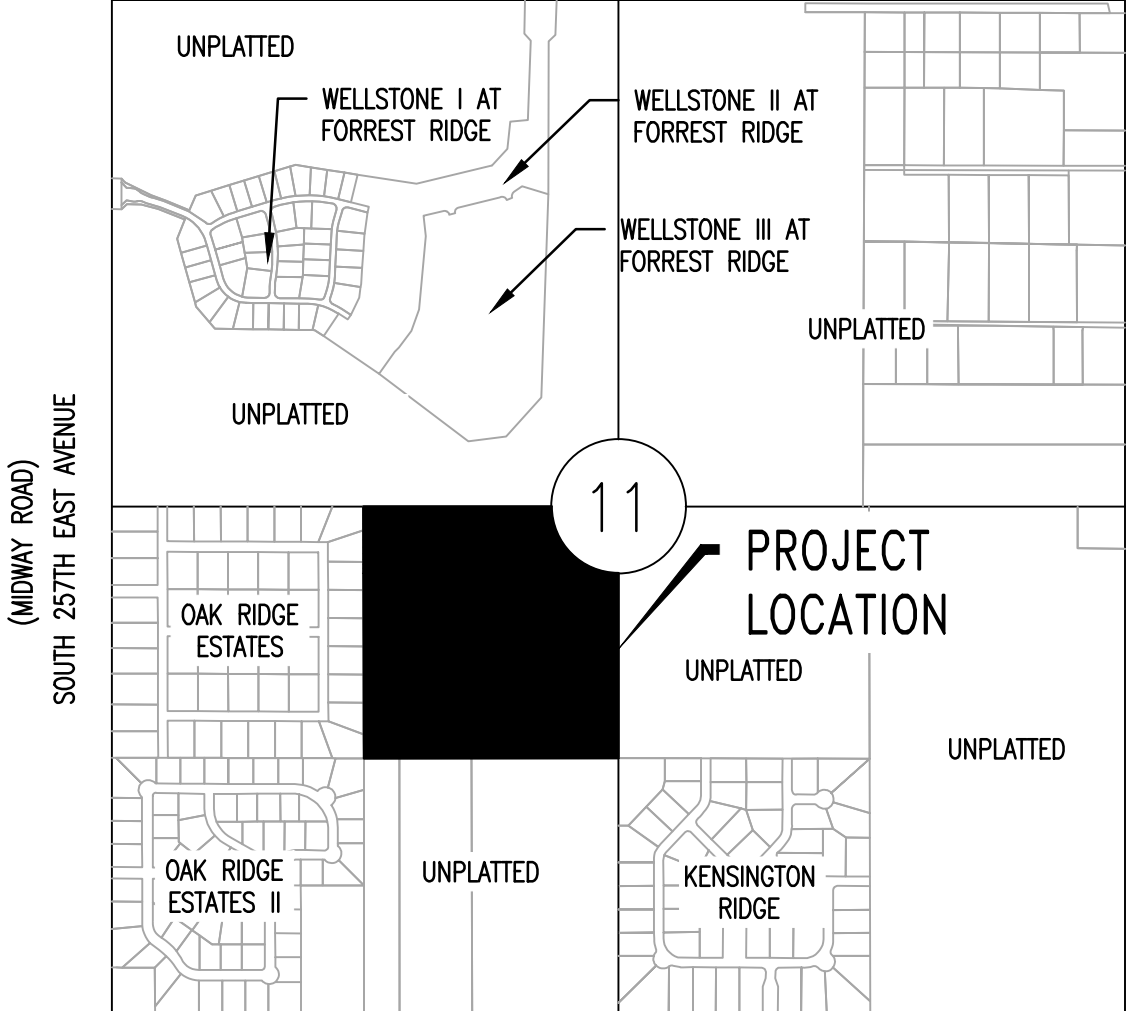

(HOUSTON AVENUE)
EAST 81ST STREET SOUTH



FLOOD ZONE:

FIRM PANEL NO. 40145C0120H DATED APRIL 17, 2012 CLASSIFIES THE PROPERTY DESCRIBED HEREON AS ZONE "X". ZONE "X" IS AN AREA DETERMINED TO BE OUTSIDE THE 0.2% CHANCE FLOODPLAIN.

BENCHMARK:

60D NAIL WITH BRACE NORTH FACE OF POWER POLE ELEVATION 700.60.

NOTES:

88 LOTS IN 4 BLOCKS. TOTAL ACREAGE IS 41.05.

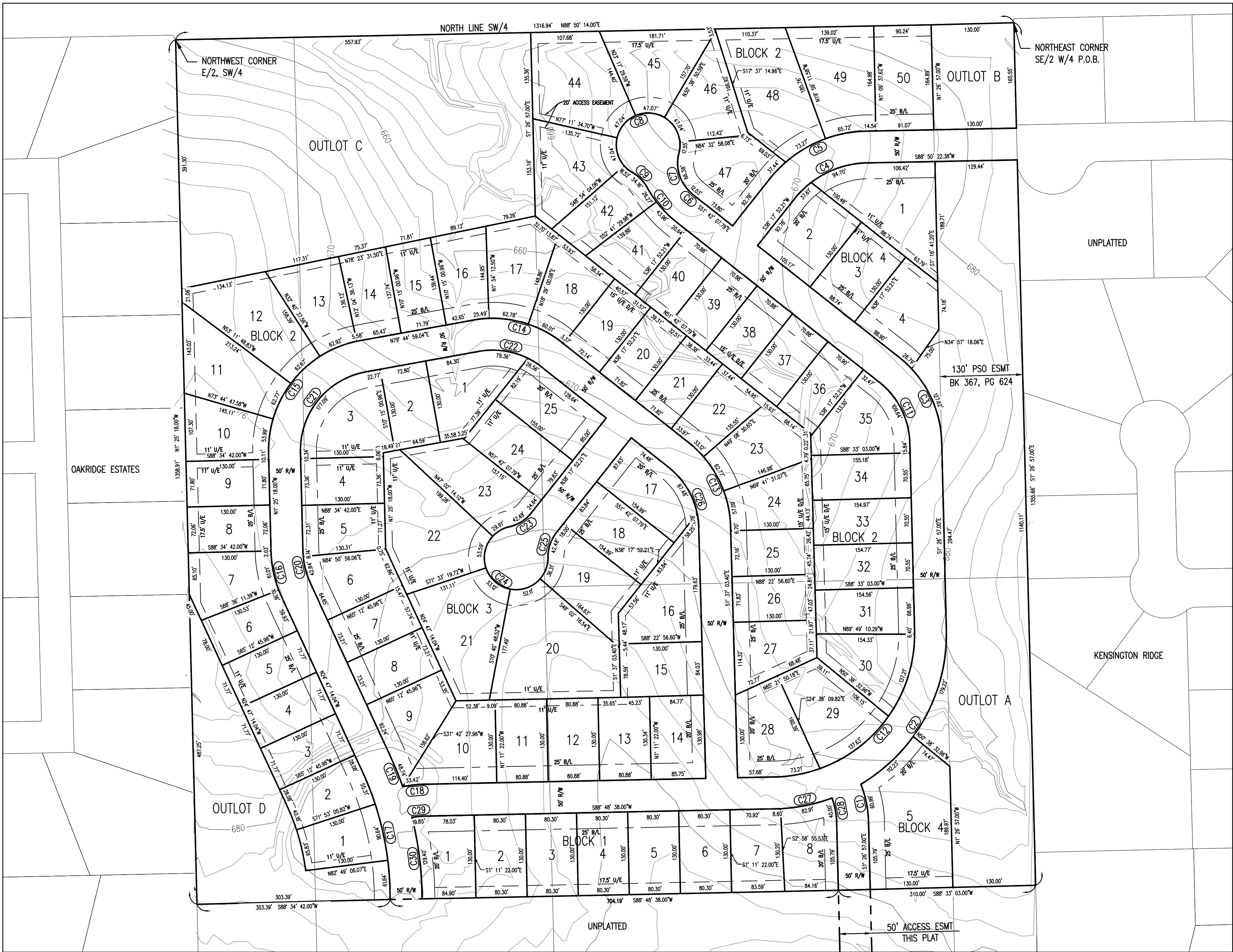

OWNER:
ARMORY LLC

4500 SOUTH GARNETT, SUITE 220
TULSA, OKLAHOMA 74146
PHONE: (918) 665-1900
CONTACT: DAVE COCOLIN

SURVEYOR/ENGINEER:

SCHEMMER

Design with Purpose. Build with Confidence.

10820 EAST 45TH STREET, SUITE 307
TULSA, OKLAHOMA 74146
PHONE: (918) 394-1505
CONTACT: A.B. WATSON, P.L.S. NO. 1057
OK CA NO. 5964, EXPIRES 6/30/2019

APPROVED _____ by the City
Council of the City of Broken Arrow,
Oklahoma

Mayor

Attest: City Clerk

Preliminary Plat The Estates at Ridgewood

A TRACT OF LAND THAT IS A PART OF THE EAST HALF (E/2) OF THE SOUTHWEST QUARTER (SW/4) OF SECTION ELEVEN (11) OF TOWNSHIP EIGHTEEN (18) NORTH AND RANGE FIFTEEN (15) EAST OF THE INDIAN BASE AND MERIDIAN (I.B.&M.), WAGONER COUNTY, STATE OF OKLAHOMA

Parcel Area Table			Parcel Area Table		
PARCEL #	BLOCK #	Area (Acres)	PARCEL #	BLOCK #	Area (Acres)
1	BLOCK 1	0.26	14	BLOCK 2	0.23
2	BLOCK 1	0.24	13	BLOCK 2	0.29
3	BLOCK 1	0.24	12	BLOCK 2	0.43
4	BLOCK 1	0.24	11	BLOCK 2	0.37
5	BLOCK 1	0.24	10	BLOCK 2	0.26
6	BLOCK 1	0.24	9	BLOCK 2	0.21
7	BLOCK 1	0.24	8	BLOCK 2	0.22
8	BLOCK 1	0.27	7	BLOCK 2	0.26
50	BLOCK 2	0.34	6	BLOCK 2	0.22
49	BLOCK 2	0.43	5	BLOCK 2	0.21
48	BLOCK 2	0.50	4	BLOCK 2	0.21
47	BLOCK 2	0.34	3	BLOCK 2	0.21
46	BLOCK 2	0.28	2	BLOCK 2	0.23
45	BLOCK 2	0.35	1	BLOCK 2	0.23
44	BLOCK 2	0.48	10	BLOCK 3	0.31
43	BLOCK 2	0.36	11	BLOCK 3	0.24
42	BLOCK 2	0.24	12	BLOCK 3	0.24
41	BLOCK 2	0.25	13	BLOCK 3	0.24
40	BLOCK 2	0.21	14	BLOCK 3	0.26
39	BLOCK 2	0.21	15	BLOCK 3	0.25
38	BLOCK 2	0.21	16	BLOCK 3	0.38
37	BLOCK 2	0.21	17	BLOCK 3	0.29
36	BLOCK 2	0.21	18	BLOCK 3	0.30
35	BLOCK 2	0.32	19	BLOCK 3	0.33
34	BLOCK 2	0.25	20	BLOCK 3	0.64
33	BLOCK 2	0.25	21	BLOCK 3	0.48
32	BLOCK 2	0.25	22	BLOCK 3	0.55
31	BLOCK 2	0.25	23	BLOCK 3	0.36
30	BLOCK 2	0.30	24	BLOCK 3	0.28
29	BLOCK 2	0.37	25	BLOCK 3	0.30
28	BLOCK 2	0.34	1	BLOCK 3	0.31
27	BLOCK 2	0.24	2	BLOCK 3	0.22
26	BLOCK 2	0.26	3	BLOCK 3	0.35
25	BLOCK 2	0.21	4	BLOCK 3	0.22
24	BLOCK 2	0.27	5	BLOCK 3	0.23
23	BLOCK 2	0.31	6	BLOCK 3	0.25
21	BLOCK 2	0.21	7	BLOCK 3	0.22
20	BLOCK 2	0.21	8	BLOCK 3	0.22
19	BLOCK 2	0.22	9	BLOCK 3	0.29
18	BLOCK 2	0.27	4	BLOCK 4	0.30
17	BLOCK 2	0.32	5	BLOCK 4	0.62
16	BLOCK 2	0.25	3	BLOCK 4	0.26
15	BLOCK 2	0.23	2	BLOCK 4	0.31
			1	BLOCK 4	0.47

DEED OF DEDICATION AND RESTRICTIVE COVENANTS

ARMORY LLC, AN OKLAHOMA LIMITED LIABILITY COMPANY, HEREINAFTER REFERRED TO AS THE "DEVELOPER", IS THE OWNER OF THE FOLLOWING DESCRIBED LAND IN THE COUNTY OF WAGONER, STATE OF OKLAHOMA, TO WIT:

A TRACT OF LAND THAT IS A PART OF THE EAST HALF (E/2) OF THE SOUTHWEST QUARTER (SW/4) OF SECTION ELEVEN (11) OF TOWNSHIP EIGHTEEN (18) NORTH AND RANGE FIFTEEN (15) EAST OF THE INDIAN BASE AND MERIDIAN (I.B.&M.), WAGONER COUNTY, STATE OF OKLAHOMA, ACCORDING TO THE U.S. GOVERNMENT SURVEY THEREOF, BEING MORE PARTICULARLY DESCRIBED AS FOLLOWS:

BEGINNING AT THE NORTHEAST CORNER OF SAID E/2 SW/4; THENCE S 01°26'57" E ALONG THE EAST LINE OF THE E/2 SW/4 A DISTANCE OF 1355.66 FEET; THENCE S 88°33'03" W A DISTANCE OF 310.00 FEET; THENCE S 88°48'38" W A DISTANCE OF 704.19 FEET; THENCE S 88°34'42" W A DISTANCE OF 303.39 FEET TO A POINT ON THE WEST LINE OF SAID E/2 SW/4; THENCE N 01°25'18" W A DISTANCE OF 1358.91 FEET ALONG THE WEST LINE OF SAID E/2 SW/4 TO THE NORTHWEST CORNER OF SAID E/2 SW/4; THENCE N 88°50'14" E A DISTANCE OF 1316.94 FEET ALONG THE NORTH LINE OF SAID E/2 SW/4 TO THE POINT OF BEGINNING.

SAID TRACT CONTAINS 41.05 ACRES, MORE OR LESS.

AND HAS CAUSED THE SAME TO BE SURVEYED, STAKED AND PLATTED INTO BLOCKS, LOTS AND STREETS AND HAS DESIGNATED THE SAME AS "THE ESTATES AT RIDGEWOOD", A SUBDIVISION IN WAGONER COUNTY, OKLAHOMA.

SECTION I. STREETS, EASEMENTS AND UTILITIES

A. PUBLIC STREETS AND GENERAL UTILITY EASEMENTS

THE DEVELOPER DOES HEREBY DEDICATE FOR THE PUBLIC USE THE STREETS, AS DESIGNATED ON THE ACCOMPANYING PLAT, AND DOES FURTHER DEDICATE FOR THE UTILITY EASEMENTS AS DESIGNATED ON THE ACCOMPANYING PLAT FOR THE SEVERAL PURPOSES OF CONSTRUCTING, MAINTAINING, OPERATING, REPAIRING, AND/OR REMOVING ANY AND ALL PUBLIC UTILITIES INCLUDING STORM SEWERS, TELEPHONE AND COMMUNICATION LINES, ELECTRIC POWER LINES AND TRANSFORMERS, GAS LINES, WATER LINES, AND CABLE TELEVISION FACILITIES AND ANY OTHER APPURTENANCES THERETO WITH THE RIGHTS OF INGRESS AND EGRESS TO AND UPON SAID UTILITY EASEMENTS AND RIGHT-OF WAYS FOR THE USES AND PURPOSES AFORESAID. NO BUILDING, STRUCTURE, OR OTHER ABOVE OR BELOW GROUND OBSTRUCTION THAT WILL INTERFERE WITH THE PURPOSES AFORESAID, WILL BE PLACED, ERECTED, INSTALLED OR PERMITTED UPON THE EASEMENTS OR RIGHTS-OF-WAY AS SHOWN; PROVIDED, HOWEVER, THAT THE DEVELOPER HEREBY RESERVES THE RIGHT TO CONSTRUCT, MAINTAIN, OPERATE, LAY AND RELAY WATER LINES AND SEWER LINES, TOGETHER WITH THE RIGHT OF INGRESS AND EGRESS FOR SUCH CONSTRUCTION, MAINTENANCE, FURNISHING WATER AND/OR SEWER SERVICES TO THE AREA INCLUDED IN SAID PLAT.

B. UNDERGROUND ELECTRIC AND COMMUNICATION SERVICE

1. OVERHEAD LINES FOR THE SUPPLY OF ELECTRIC AND COMMUNICATION SERVICES MAY BE LOCATED ALONG EAST 81ST STREET. STREET LIGHT POLES OR STANDARDS MAY BE SERVED BY UNDERGROUND CABLE AND ELSEWHERE THROUGHOUT THE SUBDIVISION. ALL SUPPLY LINES SHALL BE LOCATED UNDERGROUND, IN THE EASEMENT-WAYS RESERVED FOR GENERAL UTILITY SERVICES, SHOWN ON THE ATTACHED PLAT. SERVICE PEDESTALS AND TRANSFORMERS, AS SOURCES OF SUPPLY AT SECONDARY VOLTAGES, MAY ALSO BE LOCATED IN SAID EASEMENT-WAYS.

2. UNDERGROUND SERVICE CABLES TO ALL STRUCTURES WHICH MAY BE LOCATED ON THE LOTS IN THE SUBDIVISION MAY BE RUN FROM THE NEAREST SERVICE PEDESTAL OR TRANSFORMER TO THE POINT OF USAGE DETERMINED BY THE LOCATION AND CONSTRUCTION OF SUCH STRUCTURE AS IT MAY BE LOCATED UPON EACH SAID LOT. THE SUPPLIERS OF ELECTRIC OR COMMUNICATION SERVICE SHALL THEREAFTER BE DEEMED TO HAVE A DEFINITIVE, PERMANENT, EFFECTIVE AND EXCLUSIVE RIGHT-OF-WAY EASEMENT ON SAID LOT COVERING A FIVE-FOOT STRIP EXTENDING 2.5 FEET ON EACH SIDE OF SUCH SERVICE CABLE, EXTENDING FROM THE SERVICE PEDESTAL OR TRANSFORMER TO THE SERVICE ENTRANCE ON SAID STRUCTURE.

3. THE SUPPLIER OF ELECTRIC OR COMMUNICATION SERVICE, THROUGH ITS PROPER AGENTS AND EMPLOYEES, SHALL AT ALL TIMES HAVE RIGHT OF ACCESS TO ALL SUCH EASEMENT-WAYS SHOWN ON SAID PLAT, OR PROVIDED FOR IN THIS DEED OF DEDICATION FOR THE PURPOSE OF INSTALLING, MAINTAINING, REMOVING OR REPLACING ANY PORTION OF SAID UNDERGROUND ELECTRIC FACILITIES SO INSTALLED BY IT.

4. THE OWNER OF EACH LOT SHALL BE RESPONSIBLE FOR THE PROTECTION OF THE UNDERGROUND ELECTRIC AND COMMUNICATION FACILITIES LOCATED ON HIS PROPERTY AND SHALL PREVENT THE ALTERATION OF GRADE OR ANY CONSTRUCTION ACTIVITY WHICH MAY INTERFERE WITH SAID ELECTRIC FACILITIES. THE UTILITY COMPANY WILL BE RESPONSIBLE FOR ORDINARY MAINTENANCE OF UNDERGROUND ELECTRIC AND COMMUNICATION FACILITIES, BUT THE OWNER WILL PAY FOR DAMAGE OR RELOCATION OF SUCH FACILITIES CAUSED OR NECESSITATED BY ACTS OF THE OWNER OR HIS AGENTS OR CONTRACTORS.

5. THE FOREGOING COVENANTS CONCERNING UNDERGROUND ELECTRIC AND COMMUNICATION FACILITIES SHALL BE ENFORCEABLE BY THE SUPPLIER OF ELECTRIC OR COMMUNICATION SERVICE, AND THE OWNER OF EACH LOT AGREES TO BE BOUND HEREBY.

C. WATER AND SEWER SERVICE

1. THE OWNER OF EACH LOT SHALL BE RESPONSIBLE FOR THE PROTECTION OF THE PUBLIC WATER AND SEWER MAINS LOCATED ON OR IN HIS LOT.

2. WITHIN THE DEPICTED UTILITY EASEMENT AREAS, THE ALTERATION OF GRADE IN EXCESS OF 3 FEET FROM THE CONTOURS EXISTING UPON THE COMPLETION OF THE INSTALLATION OF A PUBLIC WATER MAIN OR ANY CONSTRUCTION ACTIVITY WHICH MAY INTERFERE WITH PUBLIC WATER MAINS SHALL BE PROHIBITED.

3. WAGONER COUNTY RURAL WATER, SEWER, SOLID SEWER, AND NATURAL GAS DISTRICT NO. 4 OR ITS SUCCESSORS WILL BE RESPONSIBLE FOR ORDINARY MAINTENANCE OF PUBLIC WATER MAINS, BUT THE OWNER WILL PAY FOR DAMAGE OR RELOCATION OF SUCH FACILITIES CAUSED OR NECESSITATED BY ACTS OF THE OWNER, HIS AGENTS OR CONTRACTORS.

4. CITY OF BROKEN ARROW OR ITS SUCCESSORS WILL BE RESPONSIBLE FOR ORDINARY MAINTENANCE OF PUBLIC SEWER MAINS, BUT THE OWNER WILL PAY FOR DAMAGE OR RELOCATION OF SUCH FACILITIES CAUSED OR NECESSITATED BY ACTS OF THE OWNER, HIS AGENTS OR CONTRACTORS.

5. WAGONER COUNTY RURAL WATER, SEWER, SOLID SEWER, AND NATURAL GAS DISTRICT NO. 4 AND THE CITY OF BROKEN ARROW OR THEIR SUCCESSORS, THROUGH ITS PROPER AGENTS AND EMPLOYEES, SHALL AT ALL TIMES HAVE RIGHT OF ACCESS WITH THEIR EQUIPMENT TO ALL SUCH EASEMENT-WAYS SHOWN ON SAID PLAT, OR PROVIDED FOR IN THIS DEED OF DEDICATION FOR THE PURPOSE OF INSTALLING, MAINTAINING, REMOVING OR REPLACING ANY PORTION OF THEIR RESPECTIVE UNDERGROUND WATER OR SEWER FACILITIES.

6. THE FOREGOING COVENANTS SET FORTH IN THIS PARAGRAPH SHALL BE ENFORCEABLE BY THE WAGONER COUNTY RURAL WATER, SEWER, SOLID WASTE, AND NATURAL GAS DISTRICT NO. 4 OR ITS SUCCESSORS, AND THE OWNER OF EACH LOT AGREES TO BE BOUND HEREBY.

D. GAS SERVICE

1. THE SUPPLIER OF GAS SERVICE THROUGH ITS AGENTS AND EMPLOYEES SHALL AT ALL TIMES HAVE THE RIGHT OF ACCESS TO ALL SUCH EASEMENTS SHOWN ON THE PLAT OR AS PROVIDED FOR IN THIS CERTIFICATE OF DEDICATION FOR THE PURPOSE OF INSTALLING, REMOVING, REPAIRING, OR REPLACING ANY PORTION OF THE FACILITIES INSTALLED BY THE SUPPLIER OF GAS SERVICE.

2. THE OWNER OF THE LOT SHALL BE RESPONSIBLE FOR THE PROTECTION OF THE UNDERGROUND GAS FACILITIES LOCATED IN THEIR LOT AND SHALL PREVENT THE ALTERATION, GRADE, OR ANY OTHER CONSTRUCTION ACTIVITY WHICH WOULD INTERFERE WITH THE GAS SERVICE. THE SUPPLIER OF THE GAS SERVICE SHALL BE RESPONSIBLE FOR THE ORDINARY MAINTENANCE OF SAID FACILITIES, BUT THE OWNER SHALL PAY FOR DAMAGE OR RELOCATION OF FACILITIES CAUSED OR NECESSITATED BY ACTS OF THE OWNER, OR ITS AGENTS OR CONTRACTORS.

3. THE FOREGOING COVENANTS SET FORTH IN THIS PARAGRAPH SHALL BE ENFORCEABLE BY THE SUPPLIER OF THE GAS SERVICE AND THE OWNER OF THE LOT AGREES TO BE BOUND HEREBY.

E. SURFACE DRAINAGE

EACH LOT SHALL RECEIVE AND DRAIN, IN AN UNOBSTRUCTED MANNER, THE STORM AND SURFACE WATERS FROM LOTS AND DRAINAGE AREAS OF HIGHER ELEVATION AND FROM PUBLIC STREETS AND EASEMENTS. NO LOT OWNER SHALL CONSTRUCT OR PERMIT TO BE CONSTRUCTED ANY FENCE OR OTHER OBSTRUCTIONS WHICH WOULD IMPAIR THE DRAINAGE OF STORM AND SURFACE WATERS OVER AND ACROSS HIS LOT. HOME AND STRUCTURE CONSTRUCTION ON A LOT SHALL BE PERFORMED IN SUCH A MANNER AS TO PRESERVE THE INTENT OF THE STORMWATER CONVEYANCES AS PRESENTED ON THE APPROVED SUB-DIVION PLAT.

SECTION II. DEVELOPMENT RESTRICTIONS

A. THESE COVENANTS ARE TO RUN WITH THE LAND AND SHALL BE BINDING ON PARTIES AND ALL PERSONS CLAIMING UNDER THEM UNTIL DECEMBER 31, 2030 AT WHICH TIME SAID COVENANTS SHALL BE AUTOMATICALLY EXTENDED FOR SUCCESSIVE PERIODS OF TEN YEARS UNLESS BY A VOTE OF THE MAJORITY OF THE OWNERS OF THE LOTS, THEN IT IS AGREED TO CHANGE SAID COVENANTS IN WHOLE OR IN PART, IF THE PARTIES HERETO, OR ANY OF THEM, OR THEIR HEIRS OR ASSIGNS, SHALL VIOLATE, OR ATTEMPT TO VIOLATE ANY OF THE COVENANTS HEREIN, IT SHALL BE LAWFUL FOR ANY OTHER PERSON OR PERSONS OWNING ANY REAL ESTATE SITUATED IN SAID DEVELOPMENT OR SUBDIVISION TO PROSECUTE ANY PROCEEDINGS AT LAW OR IN EQUITY AGAINST THE PERSON VIOLATING OR ATTEMPTING TO VIOLATE ANY SUCH COVENANT, AND EITHER TO PREVENT HIM OR THEM FROM DOING SO, TO RECOVER DAMAGES OR OTHER DUES FOR SUCH VIOLATIONS. INVALIDATION OF ANY OF THESE COVENANTS BY JUDGMENT OR COURT ORDER SHALL IN NO WAY AFFECT ANY OF THE OTHER PROVISIONS AND THEY SHALL REMAIN IN FULL FORCE AND EFFECT.

- EACH LOT MAY BE USED FOR ONLY ONE SINGLE FAMILY DWELLING.
- NO BUILDING SHALL BE LOCATED NEARER THAN 25 FEET FROM THE FRONT LOT LINE, NOR NEARER THEN 5 FEET OF ANY SIDE LOT LINE.
- NO NOXIOUS TRADE OR ACTIVITY SHALL BE CARRIED ON, UPON ANY LOT, NOR SHALL ANYTHING BE DONE THEREON WHICH MAY BE, OR MAY BECOME AN ANNOYANCE OR A NUISANCE TO THE NEIGHBORHOOD. NO PART OF THE PROPERTY DESCRIBED SHALL BE USED FOR THE MAINTENANCE, CARE OR HOUSING OF SWINE, POULTRY, CATTLE OR HORSES.
- EACH TRACT SHALL BE PERMITTED TO CONSTRUCT A SMALL BARN, NOT TO EXCEED THE HEIGHT OF THE DWELLING, AND MUST BE MAINTAINED AND KEPT CLEAN AND IN AN ORDERLY CONDITION. THE BARN MUST REFLECT THE COLORING AND FINISHES SCHEME OF THE ASSOCIATED DWELLING.
- NO TRAILER, BASEMENT, TENT, SHACK, GARAGE, BARN OR OTHER OUTBUILDING ERECTED IN THIS TRACT SHALL, AT ANY TIME BE USED AS A RESIDENCE, EITHER TEMPORARILY OR PERMANENTLY, NOR SHALL ANY STRUCTURE OF TEMPORARY NATURE OR CHARTER BE USED AS A RESIDENCE.
- NO DWELLING SHALL BE ERECTED ON ANY SINGLE FAMILY RESIDENTIAL LOT IN THE TRACT, THE LIVING AREA OF THE MAIN STRUCTURE OF WHICH, EXCLUSIVE OF OPEN PORCHES AND GARAGES, IS LESS THAN 1,500 SQUARE FEET IN AREA, AND THE EXTERIOR SURFACE OF ALL SINGLE FAMILY DWELLINGS SHALL BE 100% MASONRY.
- ROOFING, THE ROOF OF THE DWELLING ERECTED ON ANY LOT SHALL BE WEATHERED WOOD TONE IN COLOR. A MINIMUM OF 6/12 PITCH FOR ROOF SYSTEMS SHALL BE USED.
- FENCING, FENCING SHALL BE APPROVED BY THE ARCHITECTURAL CONTROL COMMITTEE AND BE ERECTED TO OBSTRUCT THE VIEW OF STORAGE OF MOTOR HOMES, OUT BUILDINGS, ETC.
- NO STRUCTURE PREVIOUSLY USED SHALL BE MOVED ONTO ANY LOT IN THIS SUBDIVISION.
- NO LOT SHALL BE USED OR MAINTAINED AS A DUMPING GROUND FOR RUBBISH, TRASH, GARBAGE OR OTHER WASTE, OR FOR THE STORAGE OF MOTOR VEHICLES NOT IN USE BY THE OCCUPANT OF THE LOT, OR FOR REPAIR OF MOTOR VEHICLES OF ANY KIND.
- NO MOTOR HOME, BOAT TRAILER, TRAVEL TRAILER OR SIMILAR RECREATIONAL VEHICLE SHALL BE LOCATED, PARKED, OR STORED WITHIN A SIDE, FRONT OR REAR YARD THAT IS NOT FENCED IN WITH A PRIVACY FENCE. PARKING ON STREETS IS NOT AUTHORIZED ON A ROUTINE BASIS.

B. DEFINITIONS

- ARCHITECTURAL CONTROL COMMITTEE. ARCHITECTURAL CONTROL COMMITTEE SHALL MEAN THE ARCHITECTURAL CONTROL COMMITTEE APPOINTED AS PROVIDED IN SECTION II C. OF THIS DECLARATION.
- ASSOCIATION. ASSOCIATION SHALL MEAN THE ESTATES AT RIDGEWOOD PROPERTY OWNERS ASSOCIATION, AN OKLAHOMA NON-PROFIT CORPORATION.
- BOARD. BOARD SHALL MEAN THE BOARD OF DIRECTORS OF THE ASSOCIATION.
- CHANGE IN THE EXISTING STATE OF PROPERTY. CHANGE IN THE EXISTING STATE OF PROPERTY SHALL MEAN AND INCLUDE, WITHOUT LIMITATION: (A) ANY CHANGE OR ALTERATION OF THE CONSTRUCTION, INSTALLATION, ALTERATION OR EXPANSION OF ANY TEMPORARY OR PERMANENT BUILDING, STRUCTURE OR OTHER IMPROVEMENT, INCLUDING BUT NOT LIMITED TO UTILITY FACILITIES, FENCING OR RECREATIONAL EQUIPMENT; (B) THE DESTRUCTION BY VOLUNTARY ACTION OR THE ABANDONMENT OF ANY BUILDING, STRUCTURE OR OTHER IMPROVEMENT; (C) THE EXCAVATION, FILLING OR SIMILAR DISTURBANCE OF THE SURFACE OF THE LAND; (D) THE LANDSCAPING OR PLANTING OF TREES, SHRUBS, LAWNS OR PLANTS, INCLUDING BUT NOT LIMITED TO VEGETABLE OR FLOWER GARDENS IN EXCESS OF 200 SQUARE FEET IN AREA, OR THE CLEARING (OTHER THAN REMOVAL OF DEAD TREES OR SHRUBS), MARRING, DEFAUCING OR DAMAGING OF TREES OR SHRUBS; (E) ANY CHANGE OR ALTERATION, INCLUDING WITHOUT LIMITATION ANY CHANGE OF COLOR (OTHER THAN THOSE COLORS APPROVED FROM TIME TO TIME BY THE APPLICABLE STANDARDS OF THE ARCHITECTURAL CONTROL COMMITTEE), TEXTURE OR EXTERIOR APPEARANCE OF ANY PREVIOUSLY APPROVED CHANGE IN THE EXISTING STATE OF PROPERTY; AND (F) ANY CHANGE OR ALTERATION OF THE COLOR (OTHER THAN THOSE COLORS APPROVED FROM TIME TO TIME BY THE APPLICABLE STANDARDS OF THE ARCHITECTURAL CONTROL COMMITTEE) OF AWNINGS, SHUTTERS OR SIMILAR EXTERIOR ITEMS VISIBLE FROM ANOTHER LOT OR LOTS, COMMON AREAS OR THE PRIVATE STREETS, GATES, GATHOUSE AND LANDSCAPE AREAS.
- COMMON AREAS. COMMON AREAS SHALL MEAN ALL REAL PROPERTY IN WHICH THE ASSOCIATION NOW OR HEREAFTER OWNS AN INTEREST FOR THE COMMON USE AND ENJOYMENT OF ITS MEMBERS, AS DESCRIBED HEREOF.
- COMPLIANCE EXPENDITURES. COMPLIANCE EXPENDITURES SHALL MEAN ALL COSTS AND EXPENSES, INCLUDING BUT NOT LIMITED TO REASONABLE ATTORNEY FEES, INCURRED BY THE ASSOCIATION (OR DECLARANT PRIOR TO ITS TRANSFER OF THE PERFORMANCE AND ENFORCEMENT OF THE RESPONSIBILITIES UNDER THIS DECLARATION TO THE ASSOCIATION) IN ORDER TO CAUSE COMPLIANCE BY ANY OWNER WITH THE PROVISIONS HEREOF OR ANY STANDARDS OF THE ARCHITECTURAL CONTROL COMMITTEE IN EFFECT.
- DECLARANT. DECLARANT SHALL MEAN THE DEVELOPER AND ITS SUCCESSORS AND ASSIGNS. NO PARTY SHALL BE DEEMED A SUCCESSOR OR ASSIGN OF DECLARANT UNLESS SUCH PARTY IS SPECIFICALLY DESIGNATED AS A SUCCESSOR OR ASSIGNEE OF DECLARANT UNDER THIS DECLARATION BY A WRITTEN DESIGNATION OF SUCCESSOR ASSIGNEE EXECUTED BY DECLARANT. THE ASSOCIATION HEREINAFTER PROVIDED FOR MAY BECOME A SUCCESSOR OR ASSIGNEE OF DECLARANT.
- DECLARATION. DECLARATION SHALL MEAN THIS DECLARATION OF COVENANTS, CONDITIONS AND RESTRICTIONS OF THE ESTATES AT RIDGEWOOD.
- LOT. LOT SHALL MEAN ANY PARCEL OF THE PROPERTY SHOWN ON THE PLAT AND IDENTIFIED THEREIN AS A LOT OR SITE, EXCLUDING THAT PORTION, IF ANY, OF SUCH LOT WHICH IS SHOWN ON THE PLAT AS BEING A PORTION OF THE COMMON AREAS, (OPEN SPACES) OR STREET AS SHOWN ON THE PLAT.
- MEMBER. A MEMBER SHALL MEAN ANY PERSON OR ENTITY HOLDING MEMBERSHIP IN THE ASSOCIATION.
- OWNER. OWNER SHALL MEAN THE PARTY OR PARTIES WHO OWN FEE SIMPLE TITLE TO A LOT OR OWN THAT ESTATE OR INTEREST WITH RESPECT TO A LOT, WHICH IS MOST NEARLY EQUIVALENT TO FEE SIMPLE TITLE.
- PLAT. PLAT SHALL MEAN THE PLAT OF THE ESTATES AT RIDGEWOOD, WAGONER COUNTY, OKLAHOMA, RECORDED IN THE OFFICE OF THE WAGONER COUNTY CLERK, AS IT MAY BE MODIFIED OR SUPPLEMENTED FROM TIME TO TIME.
- RESERVE AREAS. THE MAINTENANCE OF ALL RESERVE AREAS IS THE RESPONSIBILITY OF THE HOMEOWNER'S ASSOCIATION.

C. ARCHITECTURAL CONTROL COMMITTEE – PLAN REVIEW:

1. NO BUILDING, FENCE, OR WALL SHALL BE ERECTED, PLACED OR ALTERED ON ANY LOT IN THIS SUBDIVSION UNTIL THE BUILDING PLANS (FLOOR PLANS AND ELEVATIONS) AND SPECIFICATIONS, DRAINAGE AND GRADING PLANS, LANDSCAPE PLANS, EXTERIOR COLOR SCHEME AND MATERIAL THEREOF, AND PLOT PLAN, WHICH PLOT PLAN SHOWS THE LOCATION AND FACING OF SUCH BUILDING HAVE BEEN APPROVED IN WRITING BY A MAJORITY OF AN ARCHITECTURAL CONTROL COMMITTEE OR THEIR DULY AUTHORIZED REPRESENTATIVES OR SUCCESSORS. IN THE EVENT OF THE DEATH OR RESIGNATION OF ANY MEMBER OF THE ABOVE NAMED COMMITTEE, THE REMAINING MEMBER OR MEMBERS SHALL HAVE FULL AUTHORITY TO APPROVE OR DISAPPROVE SUCH PLANS, SPECIFICATIONS, COLOR SCHEME MATERIALS AND PLOT PLAN, OR TO DESIGNATE A REPRESENTATIVE OR REPRESENTATIVES WITH THE LIKE AUTHORITY, AND SAID REMAINING MEMBER OR MEMBERS SHALL HAVE AUTHORITY TO FILL ANY VACANCY OR VACANCIES CREATED BY THE DEATH OR RESIGNATION OF ANY OF THE AFORESAID MEMBERS, AND SAID NEWLY APPOINTED MEMBER SHALL HAVE THE SAME AUTHORITY HEREUNDER AS THEIR PREDECESSORS, AS ABOVE SET FORTH. IN THE EVENT THE ARCHITECTURAL CONTROL COMMITTEE FAILS TO APPROVE OR DISAPPROVE ANY SUCH PLANS, SPECIFICATIONS, COLOR SCHEME, MATERIALS AND PLOT PLANS SUBMITTED TO IT AS HEREIN REQUIRED WITHIN THIRTY (30) DAYS AFTER SUCH SUBMISSION, SUCH APPROVAL SHALL NOT BE REQUIRED AND THIS COVENANT SHALL BE DEEMED TO HAVE BEEN FULLY COMPLIED WITH.

2. THE ARCHITECTURAL CONTROL COMMITTEE'S PURPOSE IS TO PROMOTE GOOD DESIGN AND COMPATIBILITY WITHIN THE SUBDIVSION, AND IN ITS REVIEW OF PLANS OR DETERMINATION OF ANY WAIVER AS HEREINAFTER AUTHORIZED MAY TAKE INTO CONSIDERATION THE NATURE AND CHARACTER OF THE PROPOSED BUILDING OR STRUCTURE, THE MATERIALS OF WHICH IT IS TO BE BUILT, THE AVAILABILITY OF ALTERNATIVE MATERIALS, THE SITE UPON WHICH IT IS PROPOSED TO BE ERECTED AND THE HARMONY THEREOF WITH THE SURROUNDING AREA. THE ARCHITECTURAL CONTROL COMMITTEE SHALL NOT BE LIABLE FOR ANY APPROVED, DISAPPROVED OR FAILURE TO APPROVE HEREUNDER, AND ITS APPROVAL OF BUILDING PLANS SHALL NOT CONSTITUTE A WARRANTY OR RESPONSIBILITY FOR BUILDING METHODS, MATERIALS, PROCEDURES, STRUCTURAL DESIGN, GRADING OR DRAINAGE, OR CODE VIOLATIONS. THE APPROVAL, DISAPPROVAL OR FAILURE TO APPROVE OF ANY BUILDING PLANS SHALL NOT BE DEEMED A WAIVER OF ANY RESTRICTION, UNLESS THE ARCHITECTURAL CONTROL COMMITTEE IS HEREINAFTER AUTHORIZED TO GRANT THE PARTICULAR WAIVER. NOTHING HEREIN CONTAINED SHALL IN ANY WAY BE DEEMED TO PREVENT ANY OF THE OWNERS OF PROPERTY IN THIS SUBDIVSION FROM MAINTAINING ANY LEGAL ACTION RELATING TO IMPROVEMENT WITHIN THIS SUBDIVISION, WHICH THEY WOULD OTHERWISE BE ENTITLED TO MAINTAIN.

3. THE POWERS AND DUTIES OF THE COMMITTEE OR ITS DESIGNATED REPRESENTATIVE(S) SHALL CEASE ON THE DECEMBER 31, 2030, OR WHEN 95% OF THE ENTIRE PROJECT'S LOTS HAVE BEEN CLOSED, WHICHEVER OCCURS LATER, THEREAFTER, THE POWERS AND DUTIES OF THE COMMITTEE SHALL BE EXERCISED BY THE PROPERTY OWNERS ASSOCIATION HEREAFTER PROVIDED FOR.

4. APPROVAL OF CHANGES REQUIRED. THE APPROVAL OF THE ARCHITECTURAL CONTROL COMMITTEE SHALL BE REQUIRED FOR ANY CHANGE IN THE EXISTING STATE OF PROPERTY BY OR ON BEHALF OF ANY PARTY OTHER THAN DECLARANT. EXCEPT FOR THE DECLARANT, NO WORK SHALL BE COMMENCED TO ACCOMPLISH A PROPOSED CHANGE IN THE EXISTING STATE OF PROPERTY UNTIL THE ARCHITECTURAL CONTROL COMMITTEE APPROVES THE CHANGE. NO PROPOSED CHANGE IN THE EXISTING STATE OF PROPERTY SHALL BE DEEMED TO HAVE BEEN APPROVED BY THE ARCHITECTURAL CONTROL COMMITTEE UNLESS SUCH APPROVAL IS IN WRITING, PROVIDED THAT APPROVAL SHALL BE DEEMED GIVEN IF THE ARCHITECTURAL CONTROL COMMITTEE FAILS TO APPROVE OR DISAPPROVE THE PROPOSED CHANGE OR TO MAKE ADDITIONAL REQUIREMENTS OR REQUEST ADDITIONAL INFORMATION WITHIN THIRTY (30) DAYS AFTER A FULL AND COMPLETE DESCRIPTION OF THE PROPOSED CHANGE IN THE EXISTING STATE OF PROPERTY HAS BEEN FURNISHED, TOGETHER WITH A SPECIFIC REQUEST FOR SUCH APPROVAL. IN THE EVENT ANY OWNER IS DISSATISFIED WITH ANY DECISION OF THE ARCHITECTURAL CONTROL COMMITTEE WITH REGARD TO SUCH OWNER'S LOT, SUCH OWNER SHALL HAVE THE RIGHT TO APPEAR BEFORE THE ARCHITECTURAL CONTROL COMMITTEE TO SEEK SUCH VARIANCE OR RELIEF AS IS DEEMED APPROPRIATE. HOWEVER, THE FINAL DECISION OF THE ARCHITECTURAL CONTROL COMMITTEE SHALL BE CONCLUSIVE ON ALL MATTERS WITHIN THE SCOPE OF ITS AUTHORITY UNDER THIS DECLARATION.

5. FORMS OF PLANS AND SPECIFICATIONS. ANY PROPOSED CHANGE IN THE EXISTING STATE OF PROPERTY SHALL BE IN SUCH FORM AND PLAT CONTAIN SUCH INFORMATION AS MAY BE REQUIRED BY THE ARCHITECTURAL CONTROL COMMITTEE'S STANDARDS.

6. FEE FOR ARCHITECTURAL REVIEW. EACH HOMEOWNER MAY BE REQUIRED TO PAY A FEE TO THE ASSOCIATION AS A CONDITION TO APPROVAL OF ANY CHANGE IN THE EXISTING STATE OF PROPERTY TO COVER COSTS AND EXPENSES IN REVIEWING AND COMMENTING ON PROPOSALS FOR CHANGES TO THE EXISTING STATE OF PROPERTY BY THE ARCHITECTURAL CONTROL COMMITTEE. THE AMOUNT OF THE FEE, IF ANY, SHALL BE ESTABLISHED BY THE ASSOCIATION AND SHALL BE SET FORTH IN THE STANDARDS OF THE ARCHITECTURAL CONTROL COMMITTEE IN EFFECT FROM TIME TO TIME. SUCH FEE SHALL NOT BE IN EXCESS OF \$250 WITH RESPECT TO ANY ONE PROPOSED CHANGE IN THE EXISTING STATE OF PROPERTY IN CONNECTION WITH THE ORIGINAL CONSTRUCTION OF A RESIDENTIAL STRUCTURE AND SHALL NOT EXCEED \$100 FOR MODIFICATION OF A RESIDENTIAL STRUCTURE OR ANY OTHER TYPE OF PROPOSED CHANGE IN THE EXISTING STATE OF PROPERTY, PROVIDED SAID AMOUNTS MAY BE INCREASED BY A PERCENTAGE NO GREATER THAN THE PERCENTAGE INCREASE IN THE CONSUMER PRICE INDEX FOR ALL URBAN CONSUMERS ESTABLISHED BY THE BUREAU OF LABOR STATISTICS OF THE UNITED STATES DEPARTMENT OF LABOR. ANY SUCH INCREASES SHALL BE ESTABLISHED BY THE ASSOCIATION TO REFLECT THE INCREASE IN THE CONSUMER PRICE INDEX BETWEEN JANUARY 2017 AND JANUARY OF THE YEAR IN WHICH THE INCREASE IS TO BE EFFECTIVE.

7. GENERAL CRITERIA FOR ARCHITECTURAL CONTROL COMMITTEE: THE ARCHITECTURAL CONTROL COMMITTEE SHALL HAVE COMPLETE DISCRETION TO APPROVE OR DISAPPROVE ANY CHANGE IN THE EXISTING STATE OF PROPERTY. THE ARCHITECTURAL CONTROL COMMITTEE SHALL EXERCISE SUCH DISCRETION WITH THE FOLLOWING OBJECTIVES IN MIND, AMONG OTHERS, (A) TO CARRY OUT THE GENERAL PURPOSES EXPRESSED IN THIS DECLARATION, (B) TO PREVENT VIOLATION OF ANY SPECIFIC PROVISION OF THIS DECLARATION OR ANY SUPPLEMENTARY DECLARATION, (C) TO PREVENT ANY CHANGE WHICH WOULD BE UNSAFE OR HAZARDOUS TO ANY PERSONS OR PROPERTIES; (D) TO MINIMIZE OBSTRUCTION OR DIMINUION OF THE VIEW OF OTHERS, (E) TO PRESERVE VISUAL CONTINUITY, (F) TO ASSURE THAT ANY CHANGE WILL BE OF GOOD AND ATTRACTIVE DESIGN AND IN HARMONY WITH DEVELOPMENT ON OTHER PORTIONS OF THE PROPERTY, (G) TO ASSURE THAT MATERIALS AND WORKMANSHIP OF ALL IMPROVEMENTS ARE OF HIGH QUALITY, COMPARABLE TO OTHER IMPROVEMENTS IN THE AREA, (H) TO ASSURE THE SAFETY OF PERSONS UTILIZING THE COMMON AREAS, AND (I) TO ASSURE THE FIRST-CLASS QUALITY OF THE VISUAL IMPACT OF ANY CHANGE. THE ARCHITECTURAL CONTROL COMMITTEE SHALL ESTABLISH AND MODIFY FROM TIME TO TIME STANDARDS AND GUIDELINES FOR SUCH CHANGES IN THE EXISTING STATE OF PROPERTY, AS IT MAY DEEM APPROPRIATE.

8. COMPLETION OF WORK AFTER APPROVAL. AFTER APPROVAL OF THE ARCHITECTURAL CONTROL COMMITTEE OF ANY PROPOSED CHANGE IN THE EXISTING STATE OF PROPERTY, THE PROPOSED CHANGE SHALL BE ACCOMPLISHED AS PROMPTLY AND DILIGENTLY AS POSSIBLE, IN COMPLETE CONFORMITY WITH THE DESCRIPTION OF THE PROPOSED CHANGE, AND WITH FINAL PLANS AND SPECIFICATIONS PROVIDED TO THE ARCHITECTURAL CONTROL COMMITTEE. FAILURE TO ACCOMPLISH THE CHANGE WITHIN ONE YEAR AFTER THE DATE OF APPROVAL OR TO COMPLETE THE PROPOSED CHANGE STRICTLY IN COMPLIANCE WITH THE DESCRIPTION THEREOF AND THE PLANS AND SPECIFICATION THEREFORE SHALL OPERATE AUTOMATICALLY TO REVOKE THE APPROVAL OF THE PROPOSED CHANGE, AND, UPON DEMAND BY THE ARCHITECTURAL CONTROL COMMITTEE, THE PROPERTY SHALL BE RESTORED AS NEARLY AS POSSIBLE TO ITS STATE EXISTING PRIOR TO ANY WORK IN CONNECTION WITH THE PROPOSED CHANGE. THE ARCHITECTURAL CONTROL COMMITTEE SHALL HAVE THE RIGHT AND AUTHORITY TO RECORD A NOTICE TO SHOW THAT ANY PARTICULAR CHANGE IN THE EXISTING STATE OF PROPERTY HAS NOT BEEN APPROVED OR THAT ANY APPROVAL GIVEN HAS BEEN REVOKED.

9. REMOVAL AND ALTERATION OF STRUCTURES; LIENS.

(A) IF ANY STRUCTURE SHALL BE ALTERED, ERECTED, PLACED OR MAINTAINED UPON ANY LOT OR ANY NEW USE COMMENCED ON ANY LOT OTHERWISE THAN IN ACCORDANCE WITH PLANS AND SPECIFICATIONS APPROVED BY THE ARCHITECTURAL CONTROL COMMITTEE PURSUANT TO THE PROVISIONS OF THIS DECLARATION, SUCH ALTERATION, ERECTION, MAINTENANCE OR USE SHALL BE DEEMED TO HAVE BEEN UNDERTAKEN IN VIOLATION OF THIS ARTICLE AND WITHOUT THE IMPROVING REQUIRED HEREIN. UPON WRITTEN NOTICE FROM THE ARCHITECTURAL CONTROL COMMITTEE, ANY SUCH STRUCTURE SO ALTERED, ERECTED, PLACED OR MAINTAINED UPON ANY LOT IN VIOLATION HEREOF SHALL BE REMOVED OR RE-ALTERED AND ANY SUCH USE SHALL BE TERMINATED SO AS TO EXTINGUISH SUCH VIOLATION.

(B) IF FIFTEEN (15) DAYS AFTER ANY NOTICE OF VIOLATION REFERRED TO IN (A) ABOVE, THE OWNER OF THE LOT UPON WHICH SUCH VIOLATION EXISTS SHALL NOT HAVE TAKEN REASONABLE STEPS TOWARD THE REMOVAL OR TERMINATION OF THE SAME, THE ASSOCIATION OR THE ARCHITECTURAL CONTROL COMMITTEE SHALL HAVE THE RIGHT, THROUGH THEIR AGENTS AND EMPLOYEES, TO ENTER UPON SUCH LOT AND TAKE SUCH STEPS AS MAY BE NECESSARY TO EXTINGUISH SUCH VIOLATION, AND THE COST THEREOF SHALL BE A BINDING, PERSONAL OBLIGATION OF SUCH OWNER AND THE COST MAY MATURE INTO A LIEN (ENFORCEABLE IN THE SAME MANNER AS A MORTGAGE) UPON THE LOT(S) IN QUESTION IN THE FOLLOWING MANNER: THE ASSOCIATION OR THE ARCHITECTURAL CONTROL COMMITTEE MAY RECORD AN AFFIDAVIT OF NONPAYMENT OF REMOVAL OR ALTERATION CHARGES IN THE OFFICE OF THE REGISTER OF DEEDS OF WAGONER COUNTY, OKLAHOMA, STATING, (i) THE LEGAL DESCRIPTION OF THE PROPERTY ON WHICH THE LIEN IS CLAIMED, (ii) THE NAME(S) OF THE OWNER(S) OF SAID PROPERTY; AND (iii) THE AMOUNT OF THE REMOVAL AND ALTERATION CHARGES WHICH ARE UNPAID. THE LIEN SHALL BE CREATED AT THE TIME OF THE FILING AND RECORDING OF THE AFFIDAVIT AND SUCH LIEN SHALL BE SUPERIOR TO ALL OTHER CHARGES. LIENS OR ENCUMBRANCES WHICH MAY THEREAFTER IN ANY MANNER ARISE OR BE IMPOSED UPON THE PROPERTY, WHETHER ARISING FROM OR IMPOSED BY JUDGMENT OR DECREE OR BY ANY AGREEMENT, CONTRACT, MORTGAGE OR OTHER INSTRUMENT, SAVING AND EXCEPTING ONLY SUCH LIENS FOR TAXES OR OTHER PUBLIC CHARGES AS ARE BY APPLICABLE LAW MADE SUPERIOR.

Preliminary Plat The Estates at Ridgewood

A TRACT OF LAND THAT IS A PART OF THE EAST HALF (E/2) OF
THE SOUTHWEST QUARTER (SW/4) OF SECTION ELEVEN (11) OF
TOWNSHIP EIGHTEEN (18) NORTH AND RANGE FIFTEEN (15)
EAST OF THE INDIAN BASE AND MERIDIAN (I.B.&M.), WAGONER
COUNTY, STATE OF OKLAHOMA

(C) IN THE EVENT A LIEN IS OBTAINED PURSUANT TO THIS DECLARATION AND THEREAFTER THE REMOVAL OR ALTERATION CHARGES, PLUS INTEREST AT A RATE EQUAL TO 8% PER ANNUM (PROVIDED THAT THE INTEREST RATE SHALL NEVER EXCEED THE MAXIMUM ALLOWED BY LAW), SHALL BE FULLY PAID. THE ASSOCIATION OR THE ARCHITECTURAL CONTROL COMMITTEE SHALL, WITHIN TEN (10) DAYS FOLLOWING PAYMENT; (I) FILE WITH THE REGISTER OF DEEDS OF WAGONER COUNTY, OKLAHOMA AN AFFIDAVIT OF PAYMENT OF REMOVAL OR ALTERATION CHARGES WHICH CREATED THE LIEN WHICH HAS BEEN SATISFIED; (II) STATE THE LEGAL DESCRIPTION OF THE PROPERTY AFFECTED; AND (III) STATE THE NAME(S) OF THE OWNER(S) OF THE PROPERTY. THE RECORDING OF THE AFFIDAVIT OF PAYMENT OF REMOVAL OR ALTERATION CHARGES SHALL FULLY AND COMPLETELY RELEASE THE LIEN REFERRED TO IN SAID AFFIDAVIT, AND SAID AFFIDAVIT SHALL BE CONCLUSIVE EVIDENCE TO ANY PURCHASER OR ENCUMBRANCER OR AS TO ANY TITLE INSURER OR TITLE EXAMINER THAT THE PRE-EXISTING LIEN HAS BEEN FULLY AND COMPLETELY RELEASED AND DISCHARGED.

(D) IN THE EVENT OF ANY TRANSFER, SALE OR ASSIGNMENT OF ANY LOT OR LOTS TO A BONA FIDE PURCHASER, AND IN THE EVENT THAT NO AFFIDAVIT OF NONPAYMENT OF REMOVAL OR ALTERATION CHARGES HAS BEEN RECORDED AS PROVIDED IN THIS SECTION PRIOR TO SUCH TRANSFER, SALE OR ASSIGNMENT, ANY SUCH AFFIDAVIT FILED SUBSEQUENT TO THE ABOVE REFERENCED TRANSFER, SALE OR ASSIGNMENT SHALL BE INVALID AND UNENFORCEABLE.

10. RIGHT OF INSPECTION. THE ASSOCIATION, THE ARCHITECTURAL CONTROL COMMITTEE OR ANY OF THEIR AGENTS MAY, AT ANY REASONABLE TIME OR TIMES, AND WITH REASONABLE NOTICE, ENTER UPON AND INSPECT ANY LOT OR THE EXTERIOR OF ANY IMPROVEMENTS THEREON FOR THE PURPOSE OF ASCERTAINING WHETHER THE MAINTENANCE OF SUCH LOT AND THE MAINTENANCE, CONSTRUCTION OR ALTERATION OF STRUCTURES THEREON ARE IN COMPLIANCE WITH THE PROVISIONS HEREOF; AND NEITHER THE ARCHITECTURAL CONTROL COMMITTEE, THE ASSOCIATION NOR ANY SUCH AGENT SHALL BE DEEMED TO HAVE COMMITTED A TRESPASS OR OTHER WRONGFUL ACT BY REASON OF SUCH ENTRY OR INSPECTION.

11. ESTOPPEL CERTIFICATE. THE ASSOCIATION SHALL BE AUTHORIZED TO, AND SHALL, UPON THE REASONABLE REQUEST OF ANY INTERESTED PERSON, AFTER CONFIRMING NECESSARY FACTS WITH THE ARCHITECTURAL CONTROL COMMITTEE, FURNISH A CERTIFICATE WITH RESPECT TO APPROVAL OR DISAPPROVAL BY THE ARCHITECTURAL CONTROL COMMITTEE OF ANY CHANGE IN THE EXISTING STATE OF PROPERTY, AND ANY PERSON, WITHOUT ACTUAL NOTICE TO THE CONTRARY, SHALL BE ENTITLED TO RELY ON SAID CERTIFICATE WITH RESPECT TO ALL MATTERS SET FORTH THEREIN. THIS CERTIFICATE MAY BE A SET OF ARCHITECTURAL PLANS SIGNED BY THE COMMITTEE.

12. VARIANCES BY ARCHITECTURAL CONTROL COMMITTEE. THE ARCHITECTURAL CONTROL COMMITTEE MAY AUTHORIZE VARIANCE FROM COMPLIANCE WITH ANY OF THE PROVISIONS, COVENANTS, CONDITIONS AND RESTRICTIONS CONTAINED IN EITHER THIS DECLARATION OR SUCH COMMITTEE'S STANDARDS IN EFFECT FROM TIME TO TIME WHEN CIRCUMSTANCES SUCH AS TOPOGRAPHY, NATURAL OBSTRUCTIONS OR HARDSHIP MAY REQUIRE. SUCH VARIANCES MUST BE EVIDENCED IN WRITING AND MAY BE RECORDED, IF SUCH VARIANCES ARE GRANTED. NO VIOLATION OF THE PROVISIONS, COVENANTS, RESTRICTIONS OR CONDITIONS CONTAINED IN THIS DECLARATION SHALL BE DEEMED TO HAVE OCCURRED WITH RESPECT TO THE MATTER FOR WHICH THE VARIANCE WAS GRANTED, AND SUBSEQUENT OWNERS MAY RELY ON AND SHALL BE BOUND BY THE PROVISIONS SET FORTH IN THE VARIANCE. THE GRANTING OF SUCH A VARIANCE SHALL NOT OPERATE TO WAIVE ANY OF THE PROVISIONS, COVENANTS, CONDITIONS OR RESTRICTIONS CONTAINED IN THIS DECLARATION FOR ANY PURPOSE EXCEPT AS TO THE PARTICULAR PORTION OF THE PROPERTY AND THE PARTICULAR PROVISION COVERED BY THE VARIANCE.

13. DEVELOPMENT BY DECLARANT. NOTWITHSTANDING ANYTHING TO THE CONTRARY CONTAINED HEREIN, THE PROVISIONS OF THIS ARTICLE SHALL NOT APPLY TO DECLARANT'S CONSTRUCTION OF STREETS, SEWERS, UTILITIES, WALLS, LANDSCAPING, RECREATIONAL IMPROVEMENTS, SIDEWALKS AND SIMILAR ITEMS.

D. ARCHITECTURAL CONTROL COMMITTEE MEMBERSHIP.

1. THE ARCHITECTURAL CONTROL COMMITTEE SHALL CONSIST OF THREE (3) MEMBERS, WHICH MEMBERS SHALL INITIALLY BE APPOINTED BY DECLARANT UPON RELINQUISHMENT OF SUCH RIGHTS BY DECLARANT AS HEREAFTER PROVIDED BY THE BOARD. DECLARANT MAY RELINQUISH ITS RIGHTS OR ANY PORTION THEREOF UNDER THIS SECTION C TO THE BOARD BY ADVISING THE BOARD IN WRITING OF ITS INTENT TO DO SO, AND IN SUCH EVENT, THE ASSOCIATION SHALL HAVE THE AUTHORITY OF DECLARANT UNDER THIS SECTION. DECLARANT SHALL RELINQUISH SUCH RIGHTS AT OR PRIOR TO, SUCH TIME AS DECLARANT SHALL CEASE TO OWN ANY LOTS. THE ASSOCIATION SHALL PROMPTLY FURNISH THE NAMES AND ADDRESSES OF THE CURRENT MEMBERS OF THE ARCHITECTURAL CONTROL COMMITTEE TO ANY INTERESTED PERSON.

2. ACTION BY ARCHITECTURAL CONTROL COMMITTEE. THE VOTE OR WRITTEN CONSENT OF ANY TWO (2) MEMBERS OF THE ARCHITECTURAL CONTROL COMMITTEE SHALL CONSTITUTE ACTION BY THE ARCHITECTURAL CONTROL COMMITTEE.

3. POWER TO EMPLOY CONSULTANTS. THE ARCHITECTURAL CONTROL COMMITTEE SHALL BE EMPOWERED TO EMPLOY CONSULTANTS AND AGENTS, AS IT MAY DEEM NECESSARY TO ASSIST IT IN THE PERFORMANCE OF ITS DUTIES.

4. ASSOCIATION PAYMENT OF COMPENSATION AND COSTS. THE ASSOCIATION IS AUTHORIZED TO PAY ANY REASONABLE COMPENSATION TO MEMBERS OF THE ARCHITECTURAL CONTROL COMMITTEE FOR ACTUAL SERVICES RENDERED AND TO REIMBURSE THE MEMBERS OF SAID COMMITTEE FOR ACTUAL AND REASONABLE EXPENSES INCURRED, AND SHALL BE ENTITLED TO UTILIZE FOR SUCH PURPOSES THE FEE PAYABLE FOR REVIEW OF PROPOSED CHANGES IN THE EXISTING STATE OF PROPERTY TOGETHER WITH OTHER FUNDS OF THE ASSOCIATION, IF NECESSARY.

E. ASSOCIATION

1. FORMATION OF ASSOCIATION. THE ASSOCIATION HAS BEEN INCORPORATED AS A NON-PROFIT CORPORATION FOR A PERPETUAL TERM UNDER THE LAWS OF THE STATE OF OKLAHOMA.

2. PURPOSE OF ASSOCIATION. THE ASSOCIATION WILL BE FORMED TO FURTHER THE COMMON INTERESTS OF THE MEMBERS AND TO PERFORM THE FUNCTIONS HEREINAFTER REQUIRED OR PERMITTED TO BE PERFORMED BY THE ASSOCIATION.

3. NONCOMPLIANCE BY OWNERS. IN THE EVENT OF THE FAILURE BY AN OWNER TO COMPLY WITH ANY PROVISION OF THIS DECLARATION AND ANY STANDARDS IN EFFECT FROM TIME TO TIME ADOPTED BY THE ARCHITECTURAL CONTROL COMMITTEE, THE ASSOCIATION, AFTER WRITTEN NOTICE, MAILED OR DELIVERED TO THE OWNER AT HIS OR HER LAST KNOWN ADDRESS, SHALL BE AUTHORIZED AND HAVE THE POWER TO TAKE SUCH ACTION AS THE ASSOCIATION DEEMS NECESSARY OR DESIRABLE TO CAUSE COMPLIANCE WITH THE PROVISIONS OF THIS DECLARATION OR SUCH STANDARDS WITH RESPECT TO SUCH LOT OWNER. ALL COMPLIANCE EXPENDITURES SHALL BE PAYABLE BY SUCH OWNER ON DEMAND BY THE ASSOCIATION.

4. RULES AND REGULATIONS. THE ASSOCIATION SHALL BE AUTHORIZED AND HAVE THE POWER TO ADOPT AND ENFORCE RULES AND REGULATIONS TO REGULATE USE OF THE PROPERTY. EACH OWNER SHALL BE OBLIGATED TO COMPLY WITH AND TO SEE THAT SUCH OWNER'S TENANTS, GUESTS, AND INVITEES COMPLY WITH ANY SUCH RULES AND REGULATIONS. ADDITIONALLY, THE BOARD MAY FROM TIME TO TIME PROVIDE FOR ENFORCEMENT OF ANY SUCH RULES AND REGULATIONS AND PROVISIONS OF THIS DECLARATION BY IMPOSING REASONABLE AND UNIFORMLY APPLIED FINES.

5. INITIAL PERFORMANCE BY DECLARANT. THE INITIAL PERFORMANCE OF THE FUNCTIONS OF THE ASSOCIATION AND THE BOARD AS SPECIFIED IN THIS DECLARATION AND THE EXERCISE AND ENFORCEMENT OF RIGHTS (INCLUDING COLLECTION AND USE OF ASSESSMENTS) AND REMEDIES GIVEN TO THE ASSOCIATION HEREIN FOR THE PURPOSES HEREIN STATED MAY BE CONDUCTED BY DECLARANT IN LIEU OF THE ASSOCIATION AND/OR THE BOARD. DECLARANT SHALL TRANSFER ALL OF THE FOREGOING RIGHTS AND RESPONSIBILITIES TO THE ASSOCIATION OR ANY SUCCESSOR(S) THERETO AT ANY TIME ON OR BEFORE THIRTY (30) DAYS FOLLOWING THE SALE OF THE LAST LOT OWNED BY DECLARANT BUT MAY TRANSFER SUCH RIGHTS AND RESPONSIBILITIES AT SUCH EARLIER DATE AS IT MAY SO DESIRE.

6. MASTER PROPERTY OWNERS ASSOCIATION. PROPERTY OWNERS ASSOCIATION WILL BE COMPRISED OF THE ENTIRE 80 ACRES OF THE ESTATES AT RIDGEWOOD WILL BE INCLUDED IN THE PROPERTY OWNER ASSOCIATION. FUTURE SECTIONS OF THE ESTATES AT RIDGEWOOD DEVELOPMENT YET TO BE NAMED.

SECTION III. OPERATIONS OF THE ASSOCIATION, ASSESSMENTS

A. MEMBERSHIP IN THE ASSOCIATION. THE OWNER OF A LOT SHALL AUTOMATICALLY BE THE HOLDER OF A MEMBERSHIP IN THE ASSOCIATION APPURTENANT TO THAT LOT, AND THE ASSOCIATION MEMBERSHIP FOR THAT LOT SHALL AUTOMATICALLY PASS WITH FEE SIMPLE TITLE TO THAT LOT. IN THE EVENT ANY OWNER SHALL HAVE ENTERED INTO A CONTRACT TO SELL HIS OR HER INTEREST IN A LOT AND IF THE CONTRACT VENUEE IS IN POSSESSION OF THE LOT, HE OR SHE SHALL BE CONSIDERED TO BE THE MEMBER RATHER THAN THE OWNER. THERE SHALL BE ONE (1) VOTE FOR EACH LOT. WHEN MORE THAN ONE PERSON HOLDS AN INTEREST IN ANY LOT, ALL OF SUCH PERSONS SHALL BE MEMBERS, BUT, EXCEPT AS PROVIDED BELOW, IN NO EVENT SHALL MORE THAN ONE (1) VOTE BE CAST WITH RESPECT TO ANY LOT. THE VOTE FOR SUCH LOT SHALL BE EXERCISED AS THE OWNERS THEREOF MAY DETERMINE AMONG THEMSELVES, PROVIDED THAT IF THEY ARE UNABLE TO SO DETERMINE, NONE OF SUCH MEMBERS SHALL BE ENTITLED TO VOTE. NOTWITHSTANDING THE FOREGOING, DECLARANT SHALL BE ENTITLED TO FOUR (4) VOTES FOR EACH SINGLE LOT OF WHICH IT IS THE OWNER.

B. BOARD OF DIRECTORS. THE AFFAIRS OF THE ASSOCIATION SHALL BE MANAGED BY THE BOARD, WHICH MAY, HOWEVER, BY RESOLUTION, DELEGATE ANY PORTION OF ITS AUTHORITY TO AN EXECUTIVE COMMITTEE OR AN OFFICER, EXECUTIVE MANAGER OR DIRECTOR OF THE ASSOCIATION. THE MEMBERS OF THE BOARD SHALL BE ELECTED BY THE MEMBERS; PROVIDED, HOWEVER, DECLARANT SHALL HAVE THE RIGHT TO APPOINT THE MEMBERS OF THE BOARD UNTIL IT EITHER (A) NO LONGER OWNS A LOT, OR (B) RELINQUISHES ITS RIGHT TO APPOINT BOARD MEMBERS, WHICHEVER FIRST OCCURS.

C. CERTIFICATE OF INCORPORATION AND BYLAWS. THE PURPOSES AND POWERS OF THE ASSOCIATION AND THE RIGHTS AND OBLIGATIONS WITH RESPECT TO MEMBERS SHALL BE AMPLIFIED BY PROVISIONS OF THE ARTICLES OF INCORPORATION AND BYLAWS OF THE ASSOCIATION. SUCH ARTICLES AND BYLAWS INCLUDE PROVISIONS WITH RESPECT TO CORPORATE MATTERS, INCLUDING PROVISIONS SUCH AS NOTICES, RECORD DATES AND QUORUMS FOR MEETINGS OF DIRECTORS AND MEMBERS, BUT NO SUCH PROVISIONS MAY BE INCONSISTENT WITH ANY PROVISIONS OF THIS DECLARATION.

D. ASSESSMENTS. ALL OF THE LOTS SHALL BE SUBJECT TO AN ANNUAL ASSESSMENT CHARGE AS SET FORTH IN SECTION III. E. (A) HEREOF, WHICH IS DUE AND PAYABLE BY THE RESPECTIVE OWNERS THEREOF TO THE ASSOCIATION ANNUALLY IN ADVANCE ON THE FIRST DAY OF JULY IN EACH YEAR. THE BOARD MAY PERMIT THE ANNUAL ASSESSMENT CHARGE TO BE PAID EITHER ANNUALLY, SEMI-ANNUALLY OR MONTHLY AND SHALL HAVE THE FURTHER RIGHT TO REQUIRE PAYMENT OF THE SAME IN ADVANCE. ANNUAL ASSESSMENTS SHALL COMMENCE UPON SALE OF A LOT TO THE HOMEOWNER. THAT IS; ASSESSMENTS COMMENCE UPON THE SALE OF A NEW HOME.

E. ANNUAL ASSESSMENTS

(A) THE ANNUAL ASSESSMENT (IN ADDITION TO SUMS ASSESSED PURSUANT TO OTHER SECTIONS HEREOF) FOR THE CALENDAR YEAR BEGINNING 2019, SHALL BE ONE HUNDRED FIFTY DOLLARS (\$150.00) PER LOT. THE BOARD MAY INCREASE THE ANNUAL ASSESSMENT FOR ANY SUBSEQUENT CALENDAR YEAR BUT SUCH INCREASE SHALL NOT BE IN EXCESS OF TEN PERCENT (10%) COMPOUNDED ABOVE THE MAXIMUM PERMITTED ANNUAL ASSESSMENT FOR THE PREVIOUS YEAR, EXCEPT AS PROVIDED IN SECTION III. E. (B) BELOW.

(B) THE ANNUAL ASSESSMENT FOR ANY YEAR COMMENCING AFTER 2019 MAY BE INCREASED TO AN AMOUNT GREATER THAN THAT PERMITTED BY SUBSECTION (A) OF THIS SECTION III. E. ONLY BY AN AFFIRMATIVE VOTE OF THE MAJORITY OF THE MEMBERS WHO ARE VOTING IN PERSON OR BY PROXY AT A MEETING DULY CALLED FOR SUCH PURPOSE.

(C) SUB-ASSOCIATIONS MAY REQUIRE ADDITIONAL ASSESSMENT FEES TO CARE FOR GATED AND PRIVATE STREETS ALONG WITH ASSOCIATED LANDSCAPING.

F. USE OF ASSESSMENT FUNDS. ASSESSMENT FUNDS SHALL BE USED FOR PURPOSES AS THE ASSOCIATION SHALL DETERMINE NECESSARY AND ADVISABLE, WHICH MAY INCLUDE BUT SHALL NOT BE LIMITED TO THE FOLLOWING: FOR IMPROVING AND MAINTAINING THE COMMON AREAS AND OTHER PROPERTY OF THE ASSOCIATION, INCLUDING GUARDHOUSES, IF ANY; FOR PLANTING TREES AND SHRUBBERY AND THE CARE THEREOF; FOR PAYMENT OF EXPENSES INCIDENTAL TO THE PROPER OPERATION AND MAINTENANCE OF FACILITIES LOCATED WITHIN THE COMMON AREAS; FOR OPERATION AND MAINTENANCE OF DETENTION PONDS (INCLUDING DREDGING OF SILT, AS REQUIRED) AND CARE OF SURROUNDING LANDSCAPED AREAS; FOR MAINTENANCE OF IRRIGATION SYSTEMS; FOR EMPLOYING NIGHT WATCHMEN; FOR CARING FOR VACANT PROPERTY; FOR REMOVING GRASS OR WEEDS; FOR STREET CLEANING; FOR STREET REPAIRS AND STREET LIGHTS; FOR CONSTRUCTING, PURCHASING, MAINTAINING OR OPERATING ANY COMMUNITY SERVICE; FOR PURCHASE OF INSURANCE; FOR LEGAL COSTS AND EXPENSES; FOR SUPPLIES AND FERTILIZERS; FOR SNOW REMOVAL; OR FOR DOING ANY OTHER THING NECESSARY OR ADVISABLE, THAT IN THE OPINION OF THE ASSOCIATION, IS FOR THE GENERAL WELFARE OF THE OWNERS; FOR EXPENSES INCIDENTAL TO THE ENFORCEMENT OF THESE RESTRICTIONS FOR THE PAYMENT OF OPERATING EXPENSES OF THE ASSOCIATION; OR FOR ANY OTHER PURPOSE WITHIN THE PURPOSES FOR WHICH THE ASSOCIATION IS INCORPORATED.

G. SPECIAL ASSESSMENTS FOR CAPITAL IMPROVEMENTS. IN ADDITION TO THE ANNUAL ASSESSMENTS AUTHORIZED ABOVE, THE ASSOCIATION MAY LEVY, IN ANY ASSESSMENT YEAR, A SPECIAL ASSESSMENT APPLICABLE TO THAT YEAR ONLY FOR THE PURPOSE OF DEFRAYING, IN WHOLE OR IN PART, THE COST OF ANY CONSTRUCTION, RECONSTRUCTION, REPAIR OR REPLACEMENT OF A CAPITAL IMPROVEMENT UPON THE COMMON AREAS, INCLUDING FIXTURES AND PERSONAL PROPERTY RELATED THERETO, PROVIDED THAT ANY SUCH ASSESSMENT SHALL HAVE THE CONSENT OF A MAJORITY OF THE MEMBERS WHO ARE VOTING IN PERSON OR BY PROXY AT A MEETING DULY CALLED FOR SUCH PURPOSE.

H. LIEN FOR ASSESSMENTS, FINES AND COMPLIANCE EXPENDITURES. THE ASSOCIATION SHALL HAVE A LIEN AGAINST EACH LOT TO SECURE PAYMENT OF ANY ASSESSMENT, FINE, COMPLIANCE EXPENDITURE OR OTHER AMOUNT DUE AND OWING THE ASSOCIATION BY THE OWNER OF THAT LOT, PLUS INTEREST FROM THE DATE SUCH AMOUNT WAS DUE AND PAYABLE AT A RATE EQUAL TO FOUR PERCENT (4%) PER ANNUM OVER THE PRIME INTEREST RATE ADJUSTED ON EACH DAY ON WHICH THERE OCCURS A CHANGE IN SAID PRIME INTEREST RATE (PROVIDED THAT THE INTEREST RATE SHALL NEVER EXCEED THE MAXIMUM ALLOWED BY LAW), IN ADDITION TO ALL COSTS AND EXPENSES OF COLLECTING THE UNPAID AMOUNT, INCLUDING BUT NOT LIMITED TO REASONABLE ATTORNEY FEES. THE LIEN MAY BE FORECLOSED IN THE MANNER FOR FORECLOSURE OF MORTGAGES IN THE STATE OF OKLAHOMA. THE LIEN PROVIDED HEREIN SHALL BE JUNIOR TO THE LIEN OF ANY FIRST MORTGAGE ON ANY LOT TAKEN IN GOOD FAITH AND FOR VALUE AND PERFECTED BY RECORDING IN THE OFFICE OF THE REGISTER OF DEEDS OF WAGONER COUNTY, OKLAHOMA, PRIOR TO THE TIME AND RECORDING IN SAID OFFICE OF A NOTICE OF LIEN, BUT SHALL BE PRIOR TO ANY AND ALL OTHER LIENS. THE NOTICE OF LIEN SHALL SET FORTH THE AMOUNT OF ANY ASSESSMENT, FINE, COMPLIANCE EXPENDITURE OR OTHER AMOUNT DUE AND OWING TO THE ASSOCIATION, SPECIFYING THE DATE SUCH AMOUNT WAS DUE AND PAYABLE AND FROM WHICH INTEREST ACCRUES, SPECIFYING ALL COSTS AND EXPENSES, INCLUDING REASONABLE ATTORNEY FEES, OF COLLECTING THE UNPAID AMOUNT TO THE DATE OF RECORDING SUCH NOTICE OF LIEN, DESCRIBING THE LOT AFFECTED BY THE LIEN AND SPECIFYING THE NAME OR NAMES LAST KNOWN TO THE ASSOCIATION OF THE OWNER OR OWNERS OF THE LOT. EACH OWNER ACKNOWLEDGES AND AGREES, BY ACCEPTANCE OF SUCH OWNER'S DEED OR OTHER INTEREST IN ANY LOT SUBJECT TO THIS DECLARATION, THAT THE LIEN OF THE ASSOCIATION FOR ASSESSMENTS DUE HEREUNDER, AND FOR ALL OTHER SUMS WHICH MAY BECOME DUE THE ASSOCIATION HEREUNDER FROM AN OWNER, SHALL BE SUPERIOR TO ANY HOMESTEAD EXEMPTION AS IS NOW OR MAY HEREAFTER BE PROVIDED BY OKLAHOMA OR FEDERAL LAW. THE ACCEPTANCE OF A DEED OR OTHER INTEREST TO A LOT SUBJECT TO THIS DECLARATION SHALL CONSTITUTE AN EXPRESS WAIVER OF THE HOMESTEAD EXEMPTION AS AGAINST ALL SUMS, WHICH MAY BECOME DUE THE ASSOCIATION FROM THE OWNER OF SUCH LOT.

I. SUCCESSORS' LIABILITY FOR ASSESSMENTS. THE ASSOCIATION'S LIEN FOR DELINQUENT ASSESSMENTS, DAMAGES, COSTS, EXPENSES, COMPLIANCE EXPENDITURES, ATTORNEY FEES AND ALL OTHER CHARGES ALLOWED HEREUNDER AGAINST A LOT SHALL PASS TO AN OWNER'S SUCCESSORS IN TITLE, REGARDLESS OF WHETHER SAID OBLIGATION WAS EXPRESSLY ASSUMED BY THEM, EXCEPT WITH RESPECT TO THE SALE OR TRANSFER OF ANY LOT WHICH IS SUBJECT TO ANY MORTGAGE PURSUANT TO A DECREE OF FORECLOSURE UNDER SUCH MORTGAGE OR ANY PROCEEDING IN LIEU OF FORECLOSURE THEREOF.

J. NO OFFSETS. ALL ASSESSMENTS SHALL BE PAYABLE IN THE AMOUNTS SPECIFIED IN THE LEVY THEREOF, AND NO OFFSETS OR REDUCTIONS THEREOF SHALL BE PERMITTED FOR ANY REASON, INCLUDING WITHOUT LIMITATION ANY CLAIM OF NON-USE OF THE COMMON AREAS OR ANY CLAIM THAT DECLARANT, THE ASSOCIATION, THE BOARD OF THE ARCHITECTURAL CONTROL COMMITTEE IS NOT OR HAS NOT PROPERLY EXERCISED ITS DUTIES AND POWERS UNDER THIS DECLARATION.

SECTION IV. PRIVATE DEVELOPMENT RESTRICTIONS ON USE OF THE PROPERTY

A. LIMITATION ON IMPROVEMENTS. NO LOT SHALL BE IMPROVED EXCEPT WITH A RESIDENTIAL STRUCTURE DESIGNED TO ACCOMMODATE NO MORE THAN A SINGLE-FAMILY, ITS SERVANTS AND OCCASIONAL GUESTS, PLUS OTHER IMPROVEMENTS AND STRUCTURES AS ARE NECESSARY OR CUSTOMARILY INCIDENT TO A SINGLE-FAMILY RESIDENCE, ALL AS APPROVED BY THE ARCHITECTURAL CONTROL COMMITTEE. NO PERMANENT OUTDOOR RECREATIONAL IMPROVEMENTS, FACILITIES OR EQUIPMENT SHALL BE PERMITTED, EXCEPT WITH THE SPECIFIC WRITTEN CONSENT OF THE ARCHITECTURAL CONTROL COMMITTEE, WHICH CONSENT SHALL NOT BE GRANTED UNLESS THE ARCHITECTURAL CONTROL COMMITTEE DETERMINES THAT SUCH IMPROVEMENTS, FACILITIES OR EQUIPMENT SHALL NOT BE UNDULY APPARENT FROM OTHER LOTS OR CONSTITUTE AN INFRENGEMENT OF THE USE AND OCCUPANCY OF OTHER LOTS.

B. RIGHTS OF BROKEN ARROW. COMMON AREAS AND LANDSCAPE EASEMENT AREAS, AS SHOWN ON THE PLAT, HAVE BEEN DESIGNATED AS THE COMMON AREAS AND ARE TO BE CONVEYED TO THE ASSOCIATION AT A LATER DATE. FOLLOWING SUCH CONVEYANCE, THE ASSOCIATION SHALL BE RESPONSIBLE FOR THE MAINTENANCE AND UPKEEP OF THE COMMON AREAS. IN THE EVENT THAT DECLARANT OR THE ASSOCIATION, THEIR SUCCESSORS OR ASSIGNS, SHALL FAIL AT ANY TIME TO MAINTAIN THE COMMON AREAS, BROKEN ARROW MAY PROCEED WITH PUBLIC NUISANCE ABATEMENT PROCEDURES IN ACCORDANCE WITH THE APPROPRIATE OKLAHOMA STATUTES.

C. RESTRICTIONS NOT EXCLUSIVE. THE RESTRICTIONS CONTAINED IN THIS DECLARATION SHALL NOT BE TAKEN AS PERMITTING ANY ACTION OR THING PROHIBITED BY APPLICABLE ZONING LAWS OR THE LAWS, RULES OR REGULATIONS OF ANY GOVERNMENTAL AUTHORITY OR BY SPECIFIC RESTRICTIONS IMPOSED BY ANY DEED OR LEASE. IN THE EVENT OF ANY CONFLICT, THE MOST RESTRICTIVE PROVISIONS OF SUCH LAWS, RULES, REGULATIONS, DEEDS, LEASES OR THIS DECLARATION SHALL BE TAKEN TO GOVERN AND CONTROL.

D. TREES. THE ARCHITECTURAL CONTROL COMMITTEE, IN ITS DISCRETION, MAY ADOPT AND PROMULGATE RULES AND REGULATIONS REGARDING THE PRESERVATION OF TREES AND OTHER NATURAL RESOURCES AND WILDLIFE UPON THE PROPERTY, EXCEPT AS TO THE TREES WITHIN THE PERIMETER OF PROPOSED IMPROVEMENTS OR WITHIN TEN FEET (10') THEREOF AS MENTIONED ABOVE. THE ARCHITECTURAL CONTROL COMMITTEE MAY DESIGNATE CERTAIN TREES, REGARDLESS OF SIZE, AS NOT REMOVABLE WITHOUT WRITTEN AUTHORIZATION. IN CARRYING OUT THE PROVISIONS OF THIS SECTION, THE ARCHITECTURAL CONTROL COMMITTEE AND ITS AGENTS MAY COME UPON ANY LOT DURING REASONABLE HOURS FOR THE PURPOSE OF INSPECTION OR MARKING TREES OR IN RELATION TO THE ENFORCEMENT AND ADMINISTRATION OF ANY RULES AND REGULATIONS ADOPTED AND PROMULGATED PURSUANT TO THE PROVISIONS HEREOF. NEITHER THE ARCHITECTURAL CONTROL COMMITTEE NOR ITS AGENTS SHALL BE DEEMED TO HAVE COMMITTED A TRESPASS OR WRONGFUL ACT BY REASON OF ANY SUCH ENTRY OR INSPECTION.

E. ANIMALS. NO BIRDS, REPTILES, ANIMALS OR INSECTS SHALL BE KEPT OR MAINTAINED IN ANY LOT EXCEPT FOR DOMESTIC PURPOSES. UNDER NO CIRCUMSTANCES SHALL ANY COMMERCIAL OR AGRICULTURAL BUSINESS ENTERPRISE INVOLVING THE USE OF ANIMALS BE CONDUCTED ON THE PROPERTY WITHOUT THE EXPRESS WRITTEN CONSENT OF THE ASSOCIATION. THE ASSOCIATION MAY, FROM TIME TO TIME, PUBLISH AND IMPOSE REASONABLE REGULATIONS SETTING FORTH THE TYPE AND NUMBER OF ANIMALS THAT MAY BE KEPT ON ANY LOT. DOGS AND OTHER ANIMALS SHALL BE KEPT CONFINED AT ALL TIMES TO THE RESIDENCE SITE AND MUST BE KEPT ON A LEASH WHEN OUTSIDE THE RESIDENCE SITE AND ON THE COMMON AREAS. DOGS AND OTHER ANIMALS SHALL NOT BE ALLOWED TO TRESPASS ON NEARBY NEW DEVELOPMENT PROPERTY WHETHER ON LEASH OR NOT, NO DOG RUNS OR SIMILAR FACILITIES WILL BE ALLOWED.

F. SIGNS. DECLARANT MAY ERECT SUCH SIGNS AS IT DEEMS APPROPRIATE WITHOUT ANY APPROVAL, BUT OTHERWISE, NO SIGN OR OTHER ADVERTISING DEVICE OF ANY NATURE SHALL BE PLACED UPON ANY LOT OR COMMON AREA, EXCEPT REAL ESTATE "FOR SALE" SIGNS APPROVED BY THE ARCHITECTURAL CONTROL COMMITTEE AS TO AESTHETICS. THE ASSOCIATION MAY REMOVE NONCONFORMING SIGNS UPON THREE (3) DAYS NOTICE TO THE OWNER, SUCH REMOVAL TO BE AT THE COST OF SAID OWNER.

G. MOBILE HOMES AND PREFABRICATED BUILDINGS. NO BUILDING, TRAILER, MOBILE HOMES, PREFABRICATED HOUSE (OTHER THAN ELEMENTS OF HOUSES WHICH ARE PREFABRICATED AND APPROVED BY THE ARCHITECTURAL CONTROL COMMITTEE), GARAGE, BASEMENT, TENT, OUTBUILDING OR BUILDING IN THE COURSE OF CONSTRUCTION SHALL BE USED TEMPORARILY OR PERMANENTLY AS A RESIDENCE ON ANY LOT.

H. NO STORAGE. NO LUMBER, METALS, BULK MATERIALS, REFUSE OR TRASH SHALL BE KEPT, STORED, OR ALLOWED TO ACCUMULATE ON ANY LOT OR ON THE COMMON AREAS, EXCEPT THAT BUILDING MATERIALS MAY BE STORED ON A LOT DURING THE COURSE OF CONSTRUCTION OF ANY APPROVED STRUCTURE.

I. PIPES. NO WATER PIPE, GAS PIPE, SEWER PIPE OR DRAINAGE PIPE SHALL BE INSTALLED OR MAINTAINED ON ANY LOT ABOVE THE SURFACE OF THE GROUND, OTHER THAN SUMP PUMP PIPES AND WATER WELL PIPES, WHICH SHOULD NOT EXCEED A HEIGHT OF EIGHTEEN INCHES (18") ABOVE THE GROUND, EXCEPT GAS METERS.

J. SIGHT LINES. NO FENCE, WALL, HEDGE OR SHRUB PLANTING WHICH OBSTRUCTS SIGHT LINES AT ELEVATIONS BETWEEN TWO AND SIX FEET (2' - 6') ABOVE THE ROADWAYS SHALL BE PLACED OR PERMITTED TO REMAIN ON ANY CORNER LOT WITHIN THE TRIANGULAR AREA FORMED BY THE STREET PROPERTY LINES AND A LINE CONNECTING THEM AT A POINT TWENTY-FIVE FEET (25') FROM THE INTERSECTION OF THE STREET LINES (OR IN THE CASE OF A ROUNDED PROPERTY CORNER, FROM THE INTERSECTION OF THE STREET LINES EXTENDED PAST THE CORNER), UNLESS WRITTEN APPROVAL OF THE ARCHITECTURAL CONTROL COMMITTEE IS OBTAINED. THE SAME SIGHT LINE RESTRICTIONS SHALL APPLY TO ANY LOT WITHIN TEN FEET (10') FROM THE INTERSECTION OF A STREET PROPERTY LINE WITH THE EDGE OF A DRIVEWAY OR ALLEY PAVEMENT. NO TREE SHALL BE PERMITTED TO REMAIN WITHIN SUCH DISTANCES OF SUCH INTERSECTIONS UNLESS THE FOLIAGE LINE IS MAINTAINED TO A SUFFICIENT HEIGHT TO AVOID OBSTRUCTION OF SUCH SIGHT LINES.

K. MOTOR VEHICLES. NO MOTOR VEHICLES OF ANY TYPE, OTHER THAN CONSTRUCTION OR MAINTENANCE VEHICLES AUTHORIZED BY THE ASSOCIATION, SHALL, BE OPERATED ON ANY OF THE COMMON AREAS.

L. GARAGES. EACH DWELLING UNIT SHALL HAVE AN ENCLOSED GARAGE FOR AT LEAST TWO AUTOMOBILES AND GARAGE DOOR(S) WHICH FACE ON A STREET SHALL BE KEPT CLOSED AT ALL TIMES EXCEPT FOR PURPOSES OF ENTRY, EXIT OR MAINTENANCE.

M. NOXIOUS, DANGEROUS AND OFFENSIVE ACTIVITIES PROHIBITED. NO NOXIOUS, DANGEROUS, OFFENSIVE ACTIVITY OR LOUD MUSIC SHALL BE CARRIED ON OR PERMITTED, NOR SHALL ANYTHING BE DONE WHICH MAY BECOME AN ANNOYANCE OR NUISANCE TO THE NEIGHBORHOOD.

N. MODEL HOMES AND REAL ESTATE OFFICES. ALL ELSE HEREIN NOTWITHSTANDING, ANY LOT OWNED BY DECLARANT OR PERSONS SO AUTHORIZED BY DECLARANT MAY BE USED FOR A MODEL HOME OR REAL ESTATE OFFICE UNTIL RESIDENCES HAVE BEEN CONSTRUCTED ON ALL LOTS.

O. OCCUPANCY OF RESIDENTIAL STRUCTURES. NO RESIDENTIAL STRUCTURES ON ANY LOT SHALL BE USED OR OCCUPIED BY MORE THAN A SINGLE FAMILY, ITS SERVANTS AND OCCASIONAL GUESTS.

P. LAUNDRY AND MACHINERY. NO CLOTHING OR ANY OTHER HOUSEHOLD FABRIC SHALL BE HUNG IN THE OPEN ON ANY LOT AND NO CLOTHESLINES OR SIMILAR DEVICES SHALL BE ALLOWED. NO MACHINERY SHALL BE PLACED OR OPERATED UPON ANY LOT, EXCEPT SUCH MACHINERY AS IS USUAL IN THE MAINTENANCE OF A PRIVATE RESIDENCE, YARD OR GARDEN.

Q. NOISE. NO EXTERIOR HORNS, WHISTLES, BELLS OR OTHER SOUND DEVICES, WHICH MAY ANNOY NEIGHBORING OWNERS, EXCEPT DOORBELLS AND SECURITY DEVICES, SHALL BE PLACED OR USED ON ANY LOT, COMMON AREA OR IMPROVEMENT THEREON.

R. NO BUSINESS OR COMMERCIAL ACTIVITY. NO LOT SHALL BE USED AT ANY TIME FOR BUSINESS, COMMERCIAL OR PROFESSIONAL ACTIVITY, INCLUDING HOME OCCUPATIONS, EXCEPT THAT (A) DECLARANT AND THOSE DESIGNATED BY DECLARANT MAY USE ANY PORTION OF THE PROPERTY OWNED BY DECLARANT OR THOSE DESIGNATED BY DECLARANT IN CONNECTION WITH REAL ESTATE SALES EFFORTS AND (B) THOSE USES APPROVED BY DECLARANT.

S. DAMAGE OR DESTRUCTION OF IMPROVEMENTS. IN THE EVENT OF COMPLETE OR PARTIAL DAMAGE OR DESTRUCTION OF ANY IMPROVEMENTS ON A LOT FOR ANY REASON WHATSOEVER, THE OWNER OF SUCH LOT SHALL PROMPTLY PROCEED TO REPAIR AND REPLACE SUCH IMPROVEMENTS, SUBJECT TO APPROVAL OF THE ARCHITECTURAL CONTROL COMMITTEE, AS THOUGH SUCH REPAIR OR REPLACEMENT INVOLVED CONSTRUCTION OF AN ORIGINAL STRUCTURE, OR THE LOT OWNER SHALL PROMPTLY PROCEED TO RAZE THE IMPROVEMENT AND LANDSCAPE THE LOT FORMERLY OCCUPIED BY SUCH IMPROVEMENT IN A MANNER APPROVED IN WRITING BY THE ARCHITECTURAL CONTROL COMMITTEE.

T. RESTRICTIONS NOT EXCLUSIVE. THE RESTRICTIONS CONTAINED IN THIS DECLARATION SHALL NOT BE TAKEN AS PERMITTING ANY ACTION OR THING PROHIBITED BY APPLICABLE ZONING LAWS OR THE LAWS, RULES OR REGULATIONS OF ANY GOVERNMENTAL AUTHORITY OR BY SPECIFIC RESTRICTIONS IMPOSED BY ANY DEED OR LEASE. IN THE EVENT OF ANY CONFLICT, THE MOST RESTRICTIVE PROVISIONS OF SUCH LAWS, RULES, REGULATIONS, DEEDS, LEASES OR THIS DECLARATION SHALL BE TAKEN TO GOVERN AND CONTROL.

U. SOLAR PANELS. NO SOLAR PANELS OR SIMILAR ITEMS MAY BE INSTALLED UPON ANY LOT, OR UPON ANY IMPROVEMENT ON ANY LOT, WITHOUT THE PRIOR APPROVAL OF THE ARCHITECTURAL CONTROL COMMITTEE.

V. BASKETBALL BACKBOARDS. BASKETBALL BACKBOARDS AND GOALS SHALL BE INSTALLED CONSISTENT WITH GOOD TASTE AND ANY STANDARDS ADOPTED FROM TIME TO TIME BY THE ARCHITECTURAL CONTROL COMMITTEE. BASKETBALL BACKBOARDS AND GOALS SHALL NOT BE INSTALLED ON PUBLIC RIGHT-OF-WAY OR EASEMENTS.

W. SATELLITE DISHES. SATELLITE DISHES MAY BE INSTALLED CONSISTENT WITH GOOD TASTE AND STANDARDS ADOPTED FROM TIME TO TIME BY THE ARCHITECTURAL CONTROL COMMITTEE. SATELLITE DISHES SHALL NOT BE INSTALLED ON PUBLIC RIGHT-OF-WAY OR EASEMENTS.

X. LANDSCAPE EASEMENT. DECLARANT HEREBY RESERVES THE RIGHT AND EASEMENT, IN ITS SOLE DISCRETION AND AT ITS OWN EXPENSE, TO CONSTRUCT OR INSTALL (WHETHER BEFORE OR AFTER TRANSFER OF TITLE TO OWNERS) ENTRANCE TREATMENTS, LANDSCAPE, FENCES AND/OR WALLS, OF DECLARANT'S OWN CHOICE, TYPE AND DESIGN, AT THE ENTRY OF THE DEVELOPMENT. THE ASSOCIATION IS HEREBY GRANTED A PERPETUAL, NONEXCLUSIVE EASEMENT TO ENTER UPON ANY LANDSCAPE EASEMENT ON WHICH THERE IS SITUATED AN ENTRANCE TREATMENT, LANDSCAPE, FENCE OR WALL INSTALLED OR ERECTED BY DECLARANT AND TO MAINTAIN, IMPROVE, REPAIR AND/OR REPLACE THE SAME.

Y. INTERIOR FENCES OR WALLS. PERIMETER FENCES SITUATED ALONG THE SIDES AND REAR LOT LINES SHALL COMPLY WITH THE FOLLOWING:

(A) DECORATIVE FENCES OR WALLS SHALL BE PERMITTED ON THAT PORTION OF ANY LOT IN FRONT OF THE BUILDING SETBACK LINE. DECORATIVE FENCING OR WALLS WILL BE APPROVED BY THE ARCHITECTURAL CONTROL COMMITTEE AND SHALL BE OF THE SAME DECOR, MATERIALS, (I.E., WROUGHT IRON) AND STYLING AS USED IN THE ARCHITECTURE AND CONSTRUCTION OF THE DWELLING SITUATED ON THE LOT. SCREENING FENCES AND BAFFLES MAY BE ERECTED UP TO SIX FEET (6') IN HEIGHT, BUT MUST BE AN EXTENSION OF THE HOUSE STRUCTURE AND NOT LOCATED ON THE LOT LINE.

(B) NOTWITHSTANDING THE FOREGOING OR ANYTHING CONTAINED HEREIN TO THE CONTRARY, PERIMETER FENCING SHALL BE ALONG AND PARALLEL TO THE COMMON BOUNDARY OF ALL LOTS WITHIN A PARTICULAR SUBDIVISION OF THIS AREA AND SHALL BE CONSISTENT IN DESIGN, MATERIAL, SHAPE AND HEIGHT AND APPROVED BY THE ARCHITECTURAL CONTROL COMMITTEE.

SECTION V. MISCELLANEOUS PROVISIONS

1. DURATION OF DECLARATION. ALL PROVISIONS CONTAINED IN THIS DECLARATION SHALL RUN WITH AND BIND THE LAND FOR A TERM OF TWENTY (20) YEARS FROM THE DATE THIS DECLARATION IS RECORDED IN THE REGISTER OF DEEDS OFFICE FOR WAGONER COUNTY, OKLAHOMA. AFTER WHICH TIME IT SHALL AUTOMATICALLY BE EXTENDED FOR SUCCESSIVE PERIODS OF TEN (10) YEARS EACH, UNLESS AND UNTIL THIS SECTION IS AMENDED OR THIS DECLARATION IS REPEALED IN ACCORDANCE WITH SECTION V.2 HEREOF.

2. AMENDMENT OF DECLARATION. ANY PROVISION CONTAINED IN THIS DECLARATION MAY BE AMENDED OR REPEALED, OR ADDITIONAL PROVISIONS ADDED TO THIS DECLARATION BY THE RECORDING OF A WRITTEN INSTRUMENT OR INSTRUMENTS SPECIFYING THE AMENDMENT OR THE REPEAL, EXECUTED BY THE OWNERS AS SHOWN BY THE RECORDS IN THE OFFICE OF THE REGISTER OF DEEDS OF THE COUNTY OF WAGONER, OKLAHOMA, OF NOT LESS THAN A MAJORITY OF THE LOTS THEN SUBJECT TO THIS DECLARATION, AND THOSE LOTS YET TO BE DEVELOPED BY DECLARANT. ANY SUCH INSTRUMENT OR INSTRUMENTS SHALL REQUIRE THE WRITTEN CONSENT OF DECLARANT.

3. EFFECT OF PROVISIONS OF DECLARATION. EACH PROVISION OF THIS DECLARATION SHALL BE DEEMED INCORPORATED IN EACH DEED OR OTHER INSTRUMENT BY WHICH ANY RIGHT, TITLE OR INTEREST IN ANY OF THE PROPERTY IS GRANTED, DEVEID OR CONVEYED, WHETHER OR NOT SET FORTH OR REFERRED TO IN SUCH DEED OR OTHER INSTRUMENT, AND EACH OWNER SHALL BE BOUND BY THE TERMS OF THIS DECLARATION.

4. ENFORCEMENT AND REMEDIES. THE ASSOCIATION, DECLARANT OR ANY OWNER SHALL HAVE THE RIGHT TO ENFORCE BY ANY PROCEEDING, AT LAW OR IN EQUITY, ALL RESTRICTIONS, CONDITIONS, COVENANTS, RESERVATIONS, LIENS, COMPLIANCE EXPENDITURES AND CHARGES NOW OR HEREAFTER IMPOSED BY THE PROVISIONS OF THIS DECLARATION.

5. LIMITED LIABILITY. NEITHER DECLARANT, THE ASSOCIATION, THE BOARD, THE ARCHITECTURAL CONTROL COMMITTEE NOR ANY MEMBER, AGENT OR EMPLOYEE OF ANY OF THE SAME SHALL BE LIABLE TO ANY PARTY FOR ANY ACT OR FOR ANY FAILURE TO ACT WITH RESPECT TO ANY MATTER IF THE ACT OR FAILURE TO ACT WAS IN GOOD FAITH AND WITHOUT MALICE, AND SUCH DECLARANT, THE ASSOCIATION, THE BOARD, THE ARCHITECTURAL CONTROL COMMITTEE, AND ANY MEMBER, AGENT OR EMPLOYEE OF THE SAME, SHALL BE REIMBURSED BY THE ASSOCIATION FOR ANY COSTS AND EXPENSES, INCLUDING BUT NOT LIMITED TO ATTORNEY FEES REASONABLY INCURRED BY THEM WITH THE PRIOR APPROVAL OF THE BOARD, WHICH APPROVAL SHALL, NOT UNREASONABLY BE WITHHELD OR DELAYED AS A RESULT OF THREATENED OR PENDING LITIGATION IN WHICH THEY ARE OR MAY BE NAMED AS PARTIES.

6. SUCCESSORS AND ASSIGNS. EXCEPT AS OTHERWISE PROVIDED HEREIN, THIS DECLARATION SHALL BE BINDING UPON AND SHALL INURE TO THE BENEFIT OF DECLARANT, THE ASSOCIATION AND EACH OWNER AND THE HEIRS, PERSONAL REPRESENTATIVES, SUCCESSORS AND ASSIGNS OF EACH. DECLARANT SHALL HAVE THE RIGHT AND POWER TO ASSIGN AND DELEGATE TO THE ASSOCIATION, OR ANY SUCCESSOR OR SUCCESSORS THERETO, AT ANY TIME AND FROM TIME TO TIME, ALL OR ANY PART OF ANY OF THE RIGHTS, POWERS AND AUTHORITY CONTAINED IN THIS DECLARATION.

7. SEVERABILITY. INVALIDATION OF ANY RESTRICTION SET FORTH HEREIN, OR ANY PART THEREOF, BY AN ORDER, JUDGMENT, OR DECREE OF ANY COURT, OR OTHERWISE, SHALL NOT INVALIDATE OR AFFECT ANY OF THE OTHER RESTRICTIONS OR ANY PART THEREOF AS SET FORTH HEREIN, WHICH SHALL REMAIN IN FULL FORCE AND EFFECT.

8. CAPTIONS. THE CAPTIONS AND HEADINGS IN THIS DECLARATION ARE FOR CONVENIENCE ONLY AND SHALL NOT BE CONSIDERED IN CONSTRUING ANY PROVISIONS OF THIS DECLARATION.

9. NO WAIVER. FAILURE TO ENFORCE ANY PROVISIONS OF THIS DECLARATION SHALL NOT OPERATE AS A WAIVER OF ANY SUCH PROVISIONS OR OF ANY OTHER PROVISION OF THIS DECLARATION.

Preliminary Plat
The Estates at Ridgewood

A TRACT OF LAND THAT IS A PART OF THE EAST HALF (E/2) OF
THE SOUTHWEST QUARTER (SW/4) OF SECTION ELEVEN (11) OF
TOWNSHIP EIGHTEEN (18) NORTH AND RANGE FIFTEEN (15)
EAST OF THE INDIAN BASE AND MERIDIAN (I.B.&M.), WAGONER
COUNTY, STATE OF OKLAHOMA

IN WITNESS WHEREOF, ARMORY LLC HAS EXECUTED THIS INSTRUMENT ON THIS _____ DAY OF _____, 2017.

ARMORY LLC
AN OKLAHOMA ASSOCIATION

BY: _____
DAVE COCOLIN, MANAGER

STATE OF OKLAHOMA)
) SS
COUNTY OF TULSA)

BEFORE ME, THE UNDERSIGNED, A NOTARY PUBLIC IN AND FOR SAID COUNTY AND STATE,
ON THIS _____ DAY OF _____, 2017, PERSONALLY APPEARED DAVE COCOLIN, TO ME KNOWN TO BE THE
IDENTICAL PERSON WHO SUBSCRIBED THE NAME OF ARMORY LLC TO THE FOREGOING INSTRUMENT, AS ITS PRESIDENT,
AND ACKNOWLEDGED TO ME THAT DAVE COCOLIN EXECUTED THE SAME AS HIS FREE AND VOLUNTARY ACT AND DEED AND
AS THE FREE AND VOLUNTARY ACT AND DEED OF ARMORY LLC, AN OKLAHOMA CORPORATION, FOR THE USES AND
PURPOSES THEREIN SET FORTH THE DAY AND YEAR LAST ABOVE WRITTEN.

MY COMMISSION EXPIRES DARYL DAVID, NOTARY PUBLIC

STATE OF OKLAHOMA)
) SS
COUNTY OF TULSA)

BEFORE ME, THE UNDERSIGNED, A NOTARY PUBLIC IN AND FOR SAID COUNTY AND STATE,
ON THIS _____ DAY OF _____, 2017, PERSONALLY APPEARED TO ME BRADY WATSON, KNOWN TO BE THE
IDENTICAL PERSON WHO SUBSCRIBED HIS NAME AS LICENSED PROFESSIONAL LAND SURVEYOR TO THE FOREGOING
CERTIFICATE, AS HIS FREE AND VOLUNTARY ACT AND DEED, FOR THE USES AND PURPOSES THEREIN SET FORTH THE DAY
AND YEAR LAST ABOVE WRITTEN.

MY COMMISSION EXPIRES DARYL DAVID, NOTARY PUBLIC

DEPARTMENT OF ENVIRONMENTAL QUALITY APPROVAL
THE _____ COUNTY OFFICE OF THE DEPARTMENT OF ENVIRONMENTAL QUALITY HAS APPROVED THIS PLAT FOR THE
USE OF PUBLIC WATER AND ON SITE SEWER SYSTEM ON THIS _____ DAY OF _____, 2017.

ENVIRONMENTAL PROGRAM SPECIALIST
DEPARTMENT OF ENVIRONMENTAL QUALITY

PROPERTY DESCRIPTION

CERTIFICATE

THE UNDERSIGNED, A DULY REGISTERED PROFESSIONAL LAND SURVEYOR IN THE STATE OF OKLAHOMA,
DOES HEREBY CERTIFY THAT THE ABOVE PLAT IS TRUE AND CORRECT REPRESENTATION OF THE SURVEY
OF THE ABOVE DESCRIBED PROPERTY, WITNESS MY HAND AND SEAL ON THIS _____ DAY OF _____, 2016.

LAST DATE ON SITE:
FIELD SURVEY DATE(S):

THIS PLAT OF SURVEY MEETS THE OKLAHOMA
MINIMUM STANDARDS FOR THE PRACTICE OF LAND
SURVEYING AS ADOPTED BY THE OKLAHOMA STATE
BOARD OF ENGINEERS AND LAND SURVEYORS.



A.B. WATSON JR. L.S. 1057 REGISTERED
PROFESSIONAL LAND SURVEYOR