

LEGAL DESCRIPTION

A TRACT OF LAND THAT IS PART OF THE SOUTH HALF (S/2) OF SECTION NINETEEN (19), TOWNSHIP EIGHTEEN (18) NORTH, RANGE FIFTEEN (15) EAST OF THE INDIAN BASE AND MERIDIAN ACCORDING TO THE UNITED STATES GOVERNMENT SURVEY THEREOF, CITY OF BROKEN ARROW, WAGONER COUNTY, STATE OF OKLAHOMA, BEING DESCRIBED AS FOLLOWS:

BEGINNING AT THE SOUTHWEST CORNER OF SAID SECTION 19; THENCE SOUTH 89°50'47" EAST ALONG THE SOUTH LINE OF SAID SECTION 19 FOR 2633.87 FEET TO THE SOUTHWEST CORNER OF THE SOUTHEAST QUARTER (SE/4) OF SAID SECTION 19; THENCE SOUTH 89°50'09" EAST ALONG THE SOUTH LINE OF SAID SE/4 FOR 583.71 FEET TO THE SOUTHWEST CORNER OF N.S.U. BROKEN ARROW CAMPUS, A PLAT TO THE CITY OF BROKEN ARROW, OKLAHOMA, ACCORDING TO THE RECORDED PLAT THEREOF; THENCE NORTH 00°04'57" WEST ALONG THE WEST LINE OF SAID N.S.U. BROKEN ARROW CAMPUS AND SAID LINE EXTENDED FOR 2638.70 FEET TO A POINT ON THE NORTH LINE OF SAID S/2 SECTION 19; THENCE NORTH 89°53'27" WEST ALONG SAID NORTH LINE FOR 2115.67 FEET; THENCE SOUTH 45°05'32" WEST FOR 814.99 FEET; THENCE SOUTH 17°57'39" WEST FOR 1518.15 FEET; THENCE SOUTH 14°24'53" WEST FOR 780.35 FEET TO THE POINT OF BEGINNING OF SAID TRACT OF LAND. SAID TRACT OF LAND CONTAINS APPROXIMATELY 7,405.603 SQUARE FEET OR 170.009 ACRES.

S 89°53'27" E
2115.67'

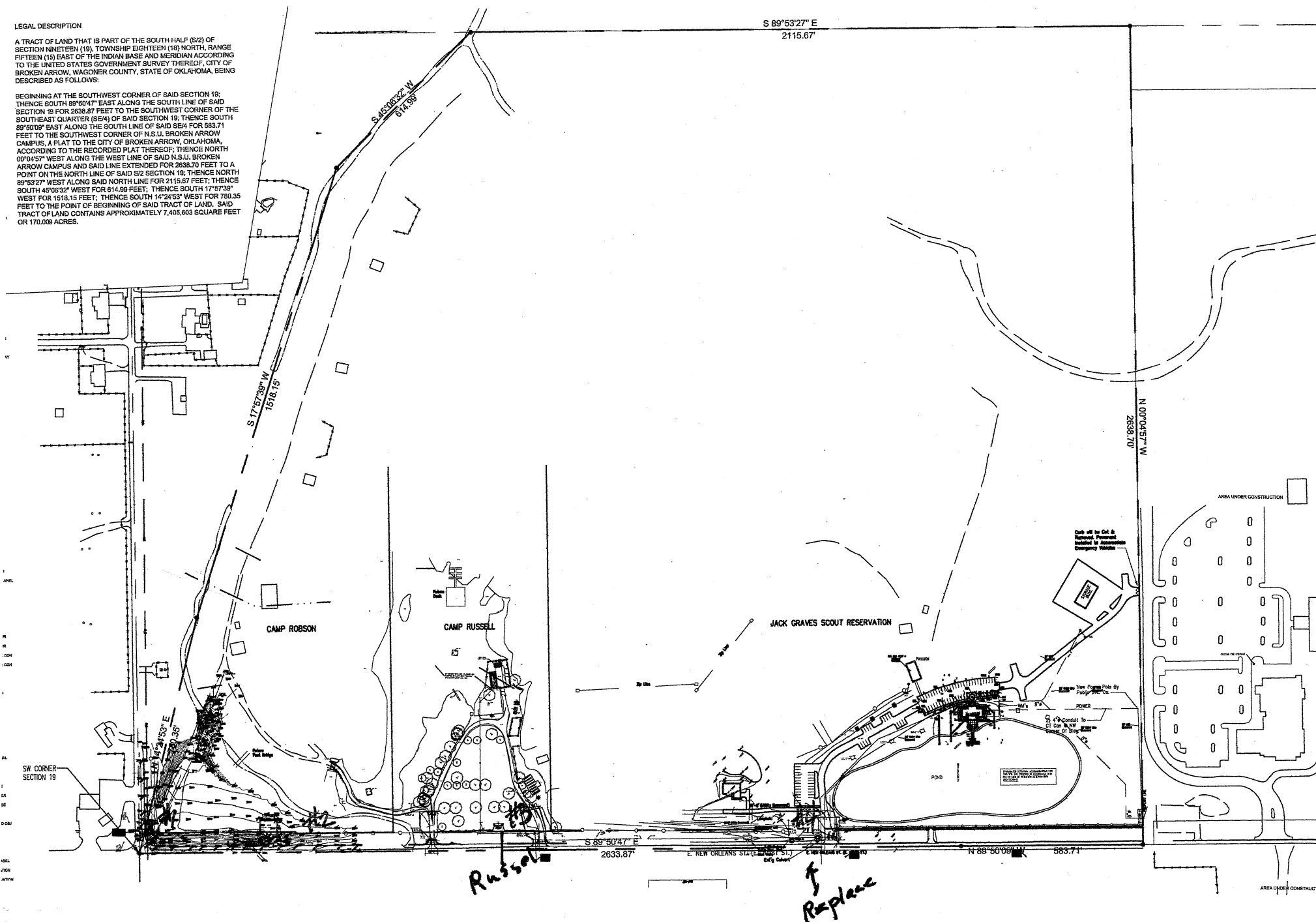

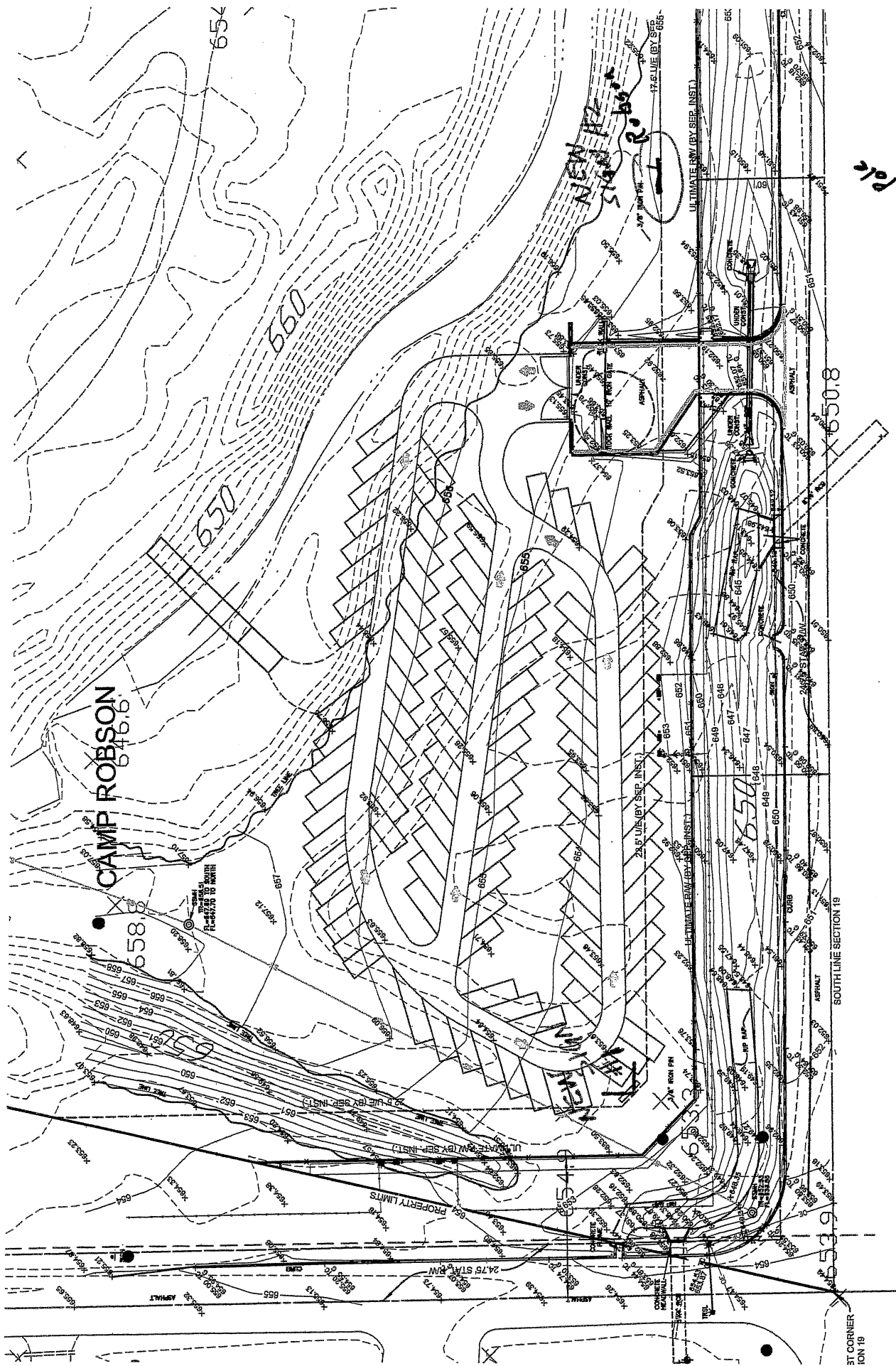

Application Number _____

Date Approved _____ By _____

Project Name JACK GRAVES SCOUT RESERVATION

Location Address 2800 E. NEW ORLEANS Zoning _____ County WAGONER

Subdivision _____ Lot _____ Block _____ Section _____ Township _____ Range _____

Permit Type

☒ New Sign ☐ Replace Copy ☐ Removal

Existing Signs

Number of Business on Lot/Center: 1

☐ Ground ☒ Wall 2 ☐ Projecting ☐ Digital ☐ Animated/Scrolling

Proposed Signs

☒ Ground 1 ☐ Wall ☐ Projecting ☐ Digital ☐ Animated/Scrolling

Dimensions

Sign Face Height 5' Width 10' Total Square Feet 50

Setback from Street Center Line 65 ft

Sign Height Above Grade (to top of sign) 7 ft

Setback from Intersection Center Line 75 ft

Requirements

(3) Site plans must show property lines, building positions, all distances from structures to lot lines, utility easements and proposed sign location

See Manual of Fees for permit costs by size/type

Restrictions

-Signs are not permitted in the right-of-way.

-If proposed sign is to be located within a utility easement (U/E), all utility companies and the City must give prior approval.

-No ground signs within 35 feet from another ground sign

Authorization

I hereby certify that the proposed work is authorized by the owner of record.

Owner/Lessee INDIAN NATIONS COUNCIL, BSA Phone # 918-743-6125 Fax # 918-743-6049

Address 4295 S. GARNETT RD. City, State, Zip TULSA, OK 74146

Cell Phone # 918-406-9922 Email DWADLEY@OKSCOUTS.ORG

Owner Signature [Signature] Date 5/2/17

I have been authorized by the owner to make this application as his authorized agent and we agree to conform to all applicable laws and jurisdiction.

Applicant DON ATWOOD, DIRECTOR OF SUPPORT Phone # 918-798-5352 Fax # 918-392-1325

Address 4295 S. GARNETT RD. City, State, Zip TULSA, OK 74146

Cell Phone # 918-798-5352 Email DATWOOD@OKSCOUTS.ORG

Applicant Signature Donald E. Atwood Date 5/1/17

PLEASE CALL DON ATWOOD WHEN PERMIT IS READY FOR PICK UP Phone# 918-798-5352

Contractor Names-All contractors must registered with the City of Broken Arrow

General Contractor WOZENCRAFT & ASSOCIATES Phone # 918-582-4813

Electrical ALLEN ELECTRIC CO., INC. Phone # 918-270-3000

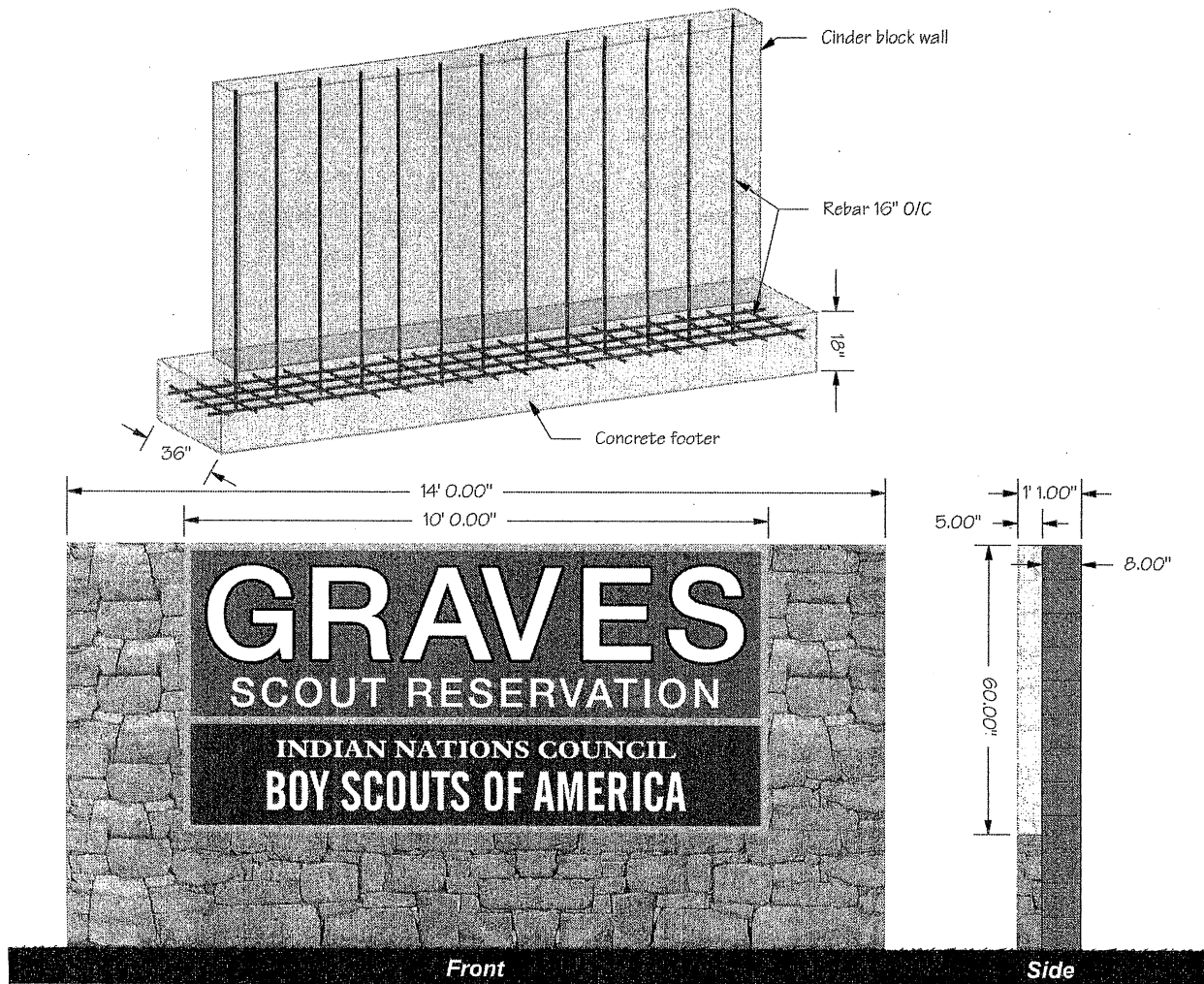

Sign #1

(Top View) Scale: 1/4" = 1'

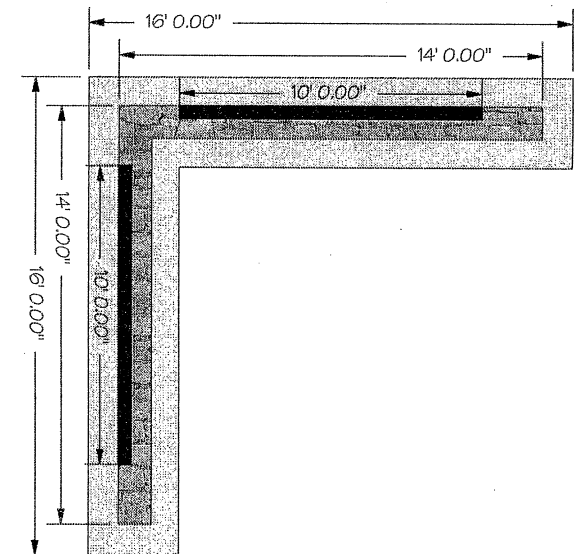

MISCELLANEOUS		Colors		Signage		Quantity	
SCALE: 1/2" = 1'		<div> <div></div> Grey 60 <div></div> Grey 80 </div>		<div> <div></div> Grey 50 <div></div> White </div>		= 50.0 sq.ft.	
	1811 Elsey Drive Charleston, SC 29407 843-769-7446 phone www.lowcountrysigns.com	<small>This drawing is the property of Lowcountry Signs. The undersigned agrees & shall not be reproduced, copied, or displayed for directly or indirectly, for building, any other purpose without express permission of Lowcountry Signs. Any other signs and representations help. They are similar to actual DMB photo.</small>	BOY SCOUTS OF AMERICA INDIAN NATIONS COUNCIL	Sales Rep: JS		Location: 4295 South Garnett Road Tulsa, OK 74146	
				Description: Illuminated Exterior Freestanding Sign		Drawn By: TRK Job No.: Date: 05/23/17 Scale: As Noted	
				Client Approval		Drawing No.: IEF5-1	
				Landlord Approval			



PERMANENT SIGN
APPLICATION FOR PLAN EXAMINATION

Application Number _____

Date Approved _____ By _____

Project Name JACK GRAVES SCOUT RESERVATION

Location Address 2800 E. NEW ORLEANS Zoning _____ County WAGONER

Subdivision _____ Lot _____ Block _____ Section _____ Township _____ Range _____

Permit Type

☒ New Sign ☐ Replace Copy ☐ Removal

Existing Signs

Number of Business on Lot/Center: 1

☐ Ground ☒ Wall 2 ☐ Projecting ☐ Digital ☐ Animated/Scrolling

Proposed Signs

☒ Ground ☐ Wall ☐ Projecting ☐ Digital ☐ Animated/Scrolling

Dimensions

Sign Face Height 5' Width 8' Total Square Feet 40

Setback from Street Center Line 65 ft

Sign Height Above Grade (to top of sign) 7 ft

Setback from Intersection Center Line _____ ft

Requirements

(3) Site plans must show property lines, building positions, all distances from structures to lot lines, utility easements and proposed sign location

See Manual of Fees for permit costs by size/type

Restrictions

-Signs are not permitted in the right-of-way.

-If proposed sign is to be located within a utility easement (U/E), all utility companies and the City must give prior approval.

-No ground signs within 35 feet from another ground sign

Authorization

I hereby certify that the proposed work is authorized by the owner of record.

Owner/Lessee INDIAN NATIONS COUNCIL, BSA Phone # 918-743-6125 Fax # 918-743-6049

Address 4295 S. GARNETT RD. City, State, Zip TULSA, OK 74146

Cell Phone # 918-406-9922 Email DWADLEY@OKSCOUTS.ORG

Owner Signature _____ Date 5-2-17

I have been authorized by the owner to make this application as his authorized agent and we agree to conform to all applicable laws and jurisdiction.

Applicant DON ATWOOD, DIRECTOR OF SUPPORT Phone # 918-392-1225 Fax # 918-392-1325

Address 4295 S. GARNETT RD. City, State, Zip TULSA, OK 74146

Cell Phone # 918-798-5352 Email DATWOOD@OKSCOUTS.ORG

Applicant Signature Donald E. Atwood Date 5/1/17

PLEASE CALL DON ATWOOD WHEN PERMIT IS READY FOR PICK UP Phone # 918-798-5352

Contractor Names-All contractors must registered with the City of Broken Arrow

General Contractor WOZENCRAFT & ASSOCIATES Phone # 918-582-4813

Electrical ALLEN ELECTRIC CO., INC. Phone # 918-270-3000

Application Number _____

Date Approved _____ By _____

Project Name JACK GRAVES SCOUT RESERVATION

Location Address 2800 E. NEW ORLEANS Zoning _____ County WAGONER

Subdivision _____ Lot _____ Block _____ Section _____ Township _____ Range _____

Permit Type

☒ New Sign ☐ Replace Copy ☐ Removal

Existing Signs

Number of Business on Lot/Center: 1

☐ Ground ☒ Wall 2 ☐ Projecting ☐ Digital ☐ Animated/Scrolling

Proposed Signs

☒ Ground ☐ Wall ☐ Projecting ☐ Digital ☐ Animated/Scrolling

Dimensions

Sign Face Height 5' Width 8' Total Square Feet 40

Setback from Street Center Line 65 ft

Sign Height Above Grade (to top of sign) 7 ft

Setback from Intersection Center Line _____ ft

Requirements

(3) Site plans must show property lines, building positions, all distances from structures to lot lines, utility easements and proposed sign location

See Manual of Fees for permit costs by size/type

Restrictions

-Signs are not permitted in the right-of-way.

-If proposed sign is to be located within a utility easement (U/E), all utility companies and the City must give prior approval.

-No ground signs within 35 feet from another ground sign

Authorization

I hereby certify that the proposed work is authorized by the owner of record.

Owner/Lessee INDIAN NATIONS COUNCIL, BSA Phone # 918-743-6125 Fax # 918-743-6049

Address 4295 S. GARNETT RD. City, State, Zip TULSA, OK 74146

Cell Phone # 918-406-9922 Email DWADLEY@OKSCOUTS.ORG

Owner Signature _____ Date 5/2/17

I have been authorized by the owner to make this application as his authorized agent and we agree to conform to all applicable laws and jurisdiction.

Applicant DON ATWOOD, DIRECTOR OF SUPPORT Phone # 918-392-1225 Fax # 918-392-1325

Address 4295 S. GARNETT RD. City, State, Zip TULSA, OK 74146

Cell Phone # 918-798-5352 Email DATWOOD@OKSCOUTS.ORG

Applicant Signature Donald E. Atwood Date 5/1/17

PLEASE CALL DON ATWOOD WHEN PERMIT IS READY FOR PICK UP Phone# 918-798-5352

Contractor Names-All contractors must registered with the City of Broken Arrow

General Contractor WOZENCRAFT & ASSOCIATES Phone # 918-582-4813

Electrical ALLEN ELECTRIC CO., INC. Phone # 918-270-3000

SIGN # 3

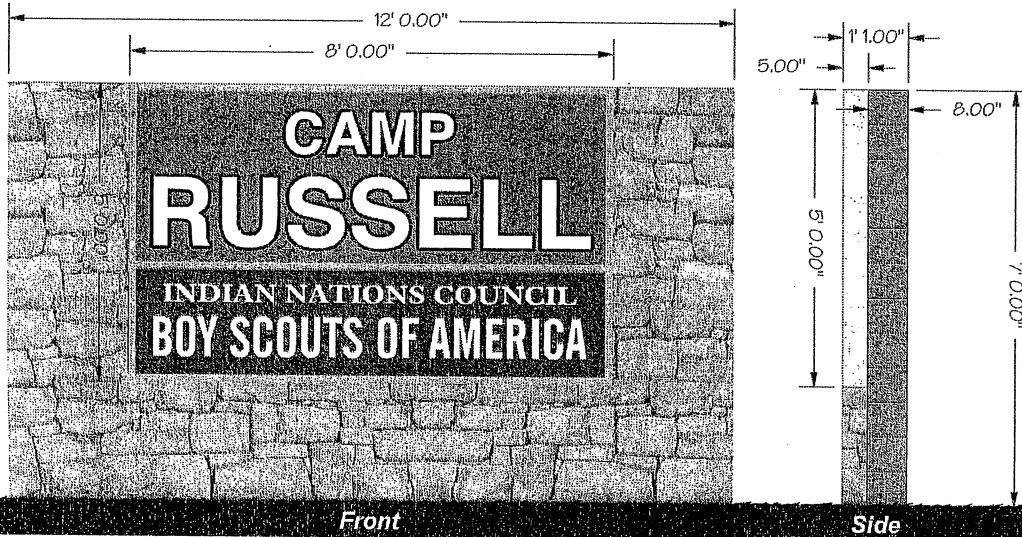

SIGN # 2

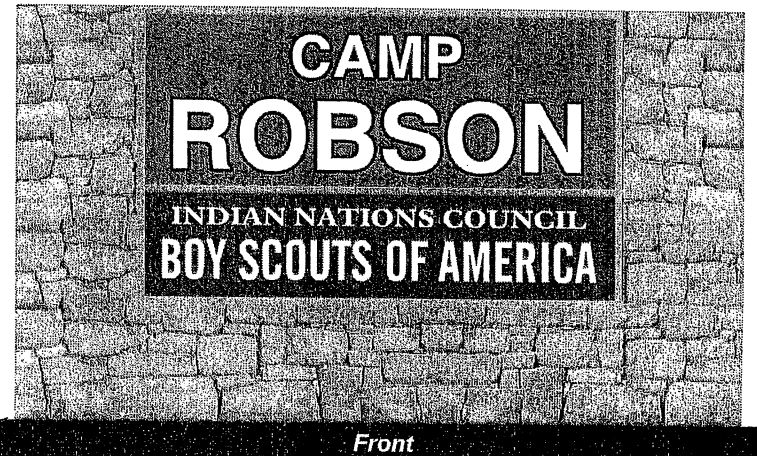

(Top View) Scale: 1/4" = 1'

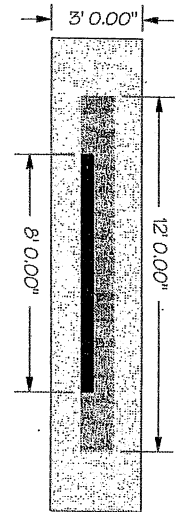

MISCELLANEOUS SCALE: 1/2" = 1'		Colors Grey 60 Grey 80 Grey 50 White		Signage = 45.0 sq.ft.		Quantity = 2 total	
Lowcountry SIGNS 1811 Elsey Drive Charleston, SC 29407 843-769-7446 phone www.lowcountrysigns.com		Client Approval _____ Landlord Approval _____		Sales Rep: JS Location: 4295 South Garnett Road Tulsa, OK 74146 Description: Illuminated Exterior Freestanding Sign		Drawn By: TRR Date: 03/23/17 Job No.: _____ Scale: As Noted Drawing No.: IEP6-2	



PERMANENT SIGN APPLICATION FOR PLAN EXAMINATION

Application Number _____

Date Approved _____ By _____

Project Name JACK GRAVES SCOUT RESERVATION

Location Address 2800 E. NEW ORLEANS Zoning _____ County WAGONER

Subdivision _____ Lot _____ Block _____ Section _____ Township _____ Range _____

Permit Type

☐ New Sign ☒ Replace Copy ☐ Removal

Existing Signs

Number of Business on Lot/Center: 1

☐ Ground ☒ Wall 2 ☐ Projecting ☐ Digital ☐ Animated/Scrolling

Proposed Signs

☒ Ground 1 ☐ Wall ☐ Projecting ☐ Digital ☐ Animated/Scrolling

Dimensions

Sign Face Height 5 Width 8' Total Square Feet 40

Setback from Street Center Line 65 ft

Sign Height Above Grade (to top of sign) 7 ft

Setback from Intersection Center Line _____ ft

Requirements

(3) Site plans must show property lines, building positions, all distances from structures to lot lines, utility easements and proposed sign location

See Manual of Fees for permit costs by size/type

Restrictions

-Signs are not permitted in the right-of-way.

-If proposed sign is to be located within a utility easement (U/E), all utility companies and the City must give prior approval.

-No ground signs within 35 feet from another ground sign

Authorization

I hereby certify that the proposed work is authorized by the owner of record.

Owner/Lessee INDIAN NATIONS COUNCIL, BSA Phone # 918-743-6125 Fax # 918-743-6049

Address 4295 S. GARNETT RD. City, State, Zip TULSA, OK 74146

Cell Phone # 918-406-9922 Email DWADLEY@OKSCOUTS.ORG

Owner Signature _____ Date 5-2-17

I have been authorized by the owner to make this application as his authorized agent and we agree to conform to all applicable laws and jurisdiction.

Applicant DON ATWOOD, DIRECTOR OF SUPPORT Phone # 918-392-1225 Fax # 918-392-1325

Address 4295 S. GARNETT RD. City, State, Zip TULSA, OK 74146

Cell Phone # 918-798-5352 Email DATWOOD@OKSCOUTS.ORG

Applicant Signature Donald E. Atwood Date 5/1/17

PLEASE CALL DON ATWOOD WHEN PERMIT IS READY FOR PICK UP Phone # 918-798-5352

Contractor Names-All contractors must registered with the City of Broken Arrow

General Contractor WOZENCRAFT & ASSOCIATES Phone # 918-582-4813

Electrical ALLEN ELECTRIC Co., INC. Phone # 918-270-3000

SIGN #4

— REPLACE COPY
ONLY
STONE BASE ALREADY
EXISTS w/ CURRENT
SIGN

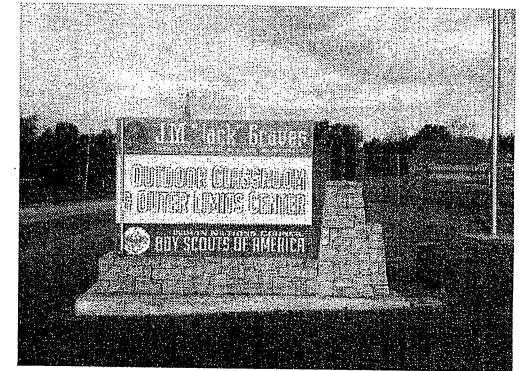
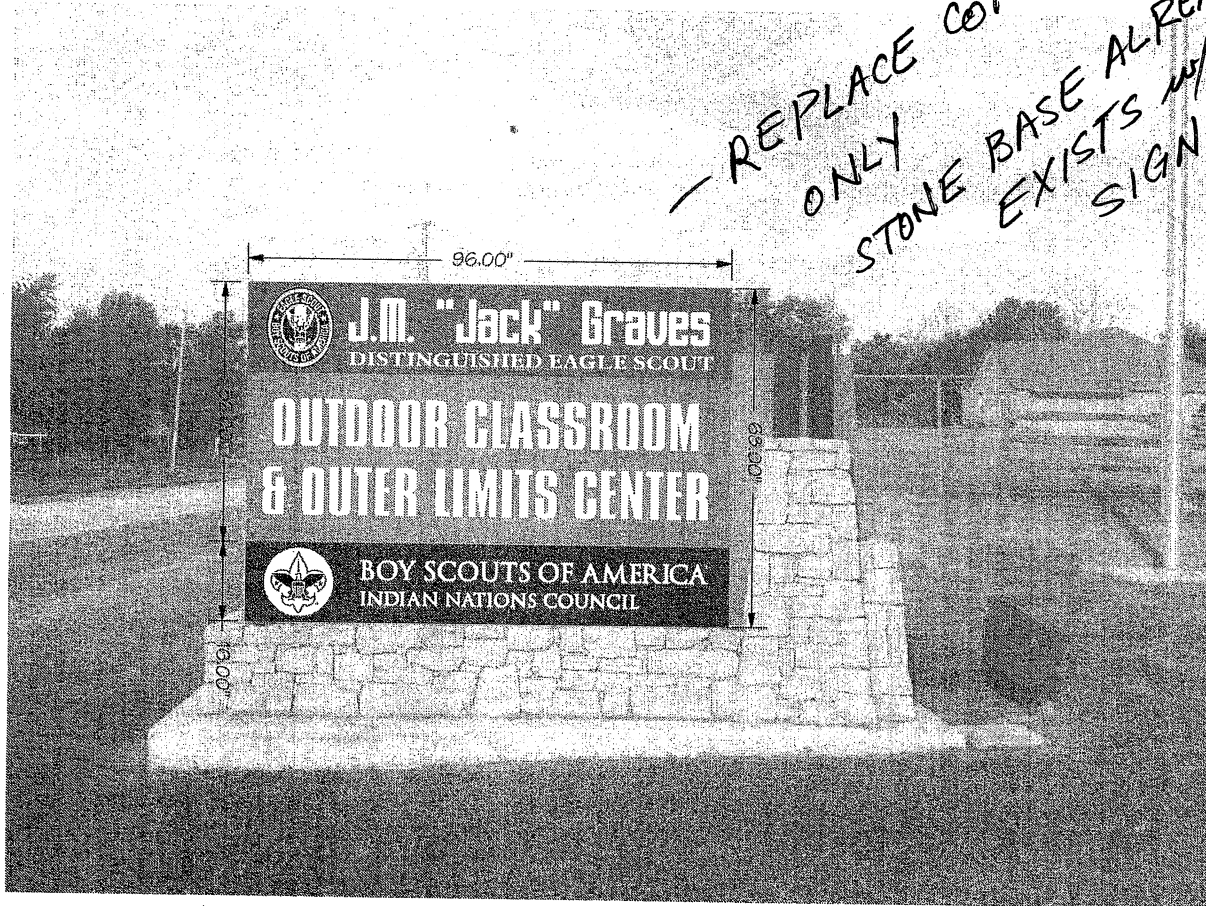

MISCELLANEOUS SCALE: 1/2" = 1'		Colors Grey 60 Grey 80		Grey 30 White		Signage = 45.33 sq.ft.		Quantity = 1	
Lowcountry SIGNS 1811 Elsey Drive Charleston, SC 29407 843-769-7446 phone www.lowcountrysigns.com		Client Approval _____ Landlord Approval _____				Sales Rep: JS Location: 4295 South Garnett Road Tulsa, OK 74146 Description: Illuminated Exterior Freestanding Sign		Drawn By: TKR Job No.: Date: 03/23/17 Scale: As Noted Drawing No: IEF5-4	