

LEGAL DESCRIPTION

A TRACT OF LAND IN THE SOUTHWEST QUARTER (SW/4) OF SECTION THIRTY-SIX (36), TOWNSHIP EIGHTEEN (18) NORTH, RANGE FOURTEEN (14) EAST OF THE INDIAN BASE AND MERIDIAN, TULSA COUNTY, OKLAHOMA, MORE PARTICULARLY DESCRIBED AS FOLLOWS, TO WIT:

COMMENCING AT THE SOUTHWEST CORNER OF CACY MINI-STORAGE PLAT NO. 5834; THENCE N03°37'19\"W ALONG THE EAST RIGHT OF WAY LINE OF SOUTH LYNN LANE ROAD A DISTANCE OF 15.12 FEET; CONTINUING ALONG THE RIGHT OF WAY THENCE N07°47'38\"W A DISTANCE OF 48.32 FEET; THENCE N82°16'50\"E A DISTANCE OF 176.61 FEET TO THE POINT OF BEGINNING;

THENCE N82°26'30\"E A DISTANCE OF 192.08 FEET; THENCE S07°34'00\"E A DISTANCE OF 36.43 FEET; THENCE S78°41'22\"W A DISTANCE OF 191.89 FEET; THENCE N08°15'51\"W A DISTANCE OF 48.99 FEET TO THE POINT OF BEGINNING; HAVING AN AREA OF 8,192 SQUARE FEET, 0.19 ACRES MORE OR LESS.

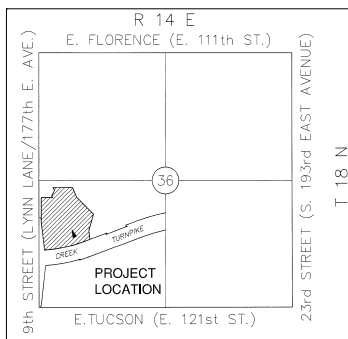

Location Map

Witness my hand and seal this date

[Signature]

DAVID L. CANTRELL
LICENSED PROFESSIONAL LAND
SURVEYOR
OKLAHOMA NO. 351
02/03/2017

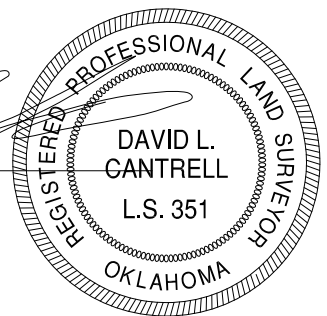

COOK & ASSOCIATES ENGINEERING INC.
• Engineering • Surveying • Geotechnical • Construction Management •
www.cook-eng.com
1486 East Poplar Street
Fort Gibson, OK 74434
918.478.3930 Office
918.478.5498 Fax
Certificate of Authorization #4479 Expires June 30, 2018

DETENTION EASEMENT EXHIBIT
LYNN LANE SELF STORAGE PHASE 2
BROKEN ARROW, OK

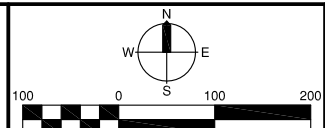

DRAFTER
DATE
12/16
DRAWING