

- LEGEND
- SEWER MANHOLE
 - REINFORCED CONCRETE BOX
 - REINFORCED CONCRETE PIPE
 - POWER POLE
 - LIGHT POLE
 - WATER METER
 - WATER VALVE
 - FIRE HYDRANT
 - GAS METER
 - GAS SERVICE
 - GAS VALVE
 - TELEPHONE PEDESTAL
 - TELEPHONE SERVICE
 - CABLE PEDESTAL
 - ELECTRIC SERVICE
 - ELECTRIC PEDESTAL
 - ELECTRIC TRANSFORMER
- IRIGATION CONTROL BOX
- TRAFFIC SIGNAL BOX
- CLEAN OUT
- METER POINT
- GUARD POST
- ROOF DRAIN
- SIGN
- CONCRETE
- ASPHALT
- SINGLE GRADE DROP INLET
- DOUBLE GRADE DROP INLET
- FENCE LINE
- GY ANCHOR
- OVERHEAD UTILITIES
- SANITARY SEWER LINE
- STORM SEWER LINE
- BEFORE YOU DIG, CALL ONE FOR THE LOCATION OF UNDERGROUND UTILITIES. DIAL 811

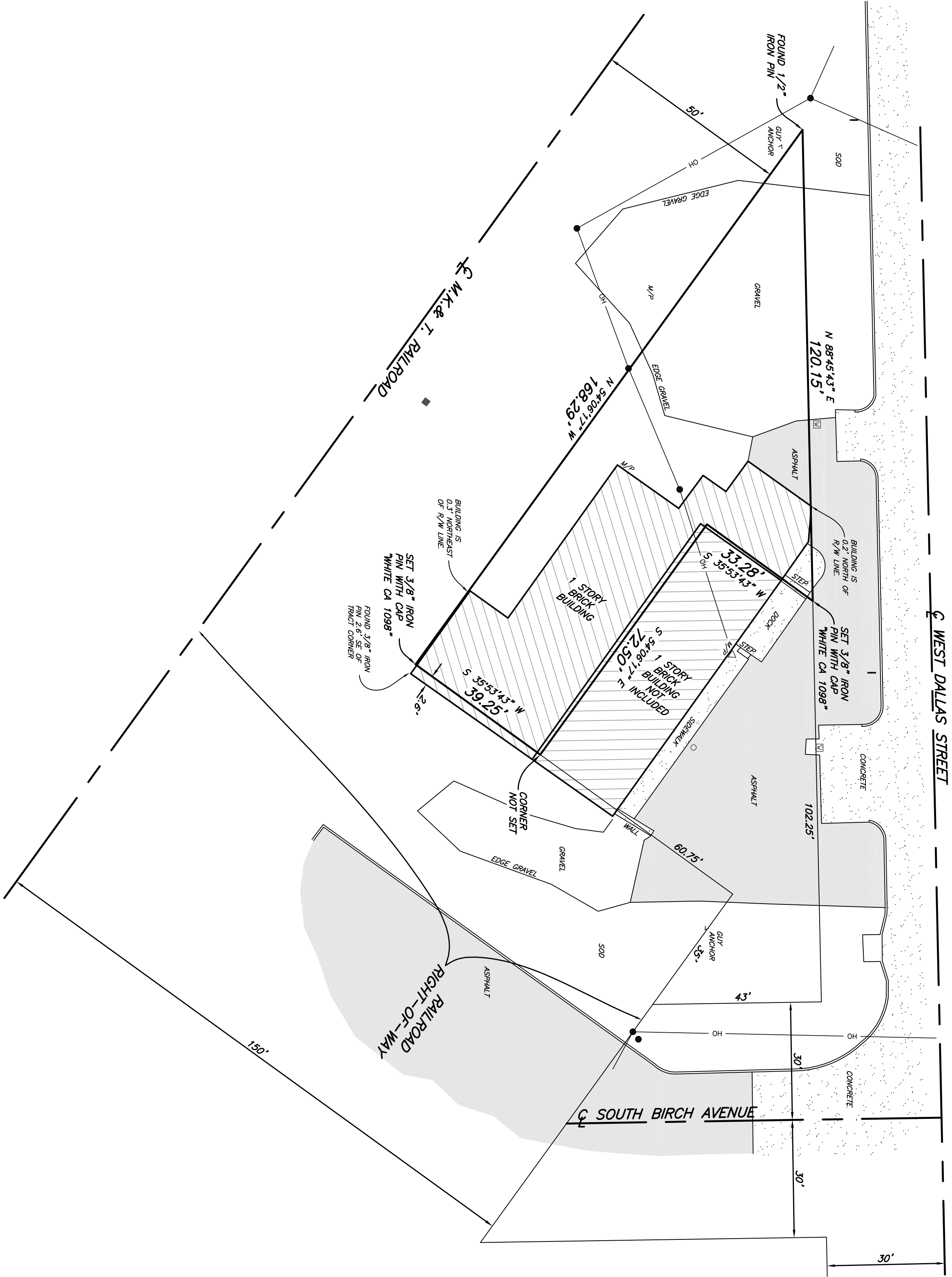

PLAT OF SURVEY

LEGAL DESCRIPTION:

BEGINNING AT THE NORTHWEST CORNER OF SAID LOT 1, THENCE RUN EAST UPON THE NORTH LINE OF SAID LOT 1, A DISTANCE OF 110.00 FEET; THENCE RUN SOUTH 37 DEGREES AND 08 MINUTES WEST A DISTANCE OF 33.00 FEET; THENCE RUN EAST 37 DEGREES AND 08 MINUTES, SOUTH A DISTANCE OF 72.50 FEET TO A POINT ON THE NORTH-EAST-SOUTHWEST LINE OF LOT 2, 39.25 FEET FROM THE SOUTHWEST CORNER OF SAID LOT 2; THENCE RUN SOUTHWEST 37 DEGREES AND 08 MINUTES, SOUTH A DISTANCE OF 110.00 FEET TO THE NORTHWEST CORNER OF SAID LOT 1, 2 AND 3; THENCE RUN NORTHWEST UPON AND ALONG THE NORTHWEST-SOUTHEAST LINE OF SAID LOT 1 A DISTANCE OF 168.27 FEET TO THE POINT OF BEGINNING.

SURVEYOR'S STATEMENT

WHITE SURVEYING COMPANY, AN OKLAHOMA CORPORATION, AND THE UNDERSIGNED, A REGISTERED PROFESSIONAL LAND SURVEYOR, DO HEREBY CERTIFY THAT WE HAVE PERSONALLY EXAMINED THE PLAT OF SURVEY AND THE INSTRUMENTS AND RECORDS THEREON, AND WE HEREBY CERTIFY THAT THE PLAT OF SURVEY IS A TRUE AND CORRECT REPRESENTATION OF THE ACTUAL SURVEY MADE BY US OR UNDER OUR CLOSE PERSONAL SUPERVISION AND IN ACCORDANCE WITH THE REQUIREMENTS OF THE OKLAHOMA STATE BOARD OF REGISTRATION AND THE PUBLIC STATE LAW, AND THAT WE HAVE NO KNOWLEDGE OF ANY FACTS OR CIRCUMSTANCES THAT WOULD CAUSE US TO QUESTION THE ACCURACY OF THE PLAT OF SURVEY OR THE INSTRUMENTS AND RECORDS THEREON, AND THAT THE PLAT OF SURVEY IS A TRUE AND CORRECT REPRESENTATION OF THE ACTUAL SURVEY MADE BY US OR UNDER OUR CLOSE PERSONAL SUPERVISION AND IN ACCORDANCE WITH THE REQUIREMENTS OF THE OKLAHOMA STATE BOARD OF REGISTRATION AND THE PUBLIC STATE LAW, AND THAT WE HAVE NO KNOWLEDGE OF ANY FACTS OR CIRCUMSTANCES THAT WOULD CAUSE US TO QUESTION THE ACCURACY OF THE PLAT OF SURVEY OR THE INSTRUMENTS AND RECORDS THEREON.

WHITE SURVEYING COMPANY

CERTIFICATE OF
AUTHORIZATION NO. CA1098
(RENEWAL 6/30/2017)



BY: _____ DATE: _____
REGISTERED PROFESSIONAL LAND
SURVEYOR OKLAHOMA NO. 1052

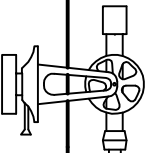

WHITE SURVEYING COMPANY
providing land surveying services since 1940
9936 E. 56th Place • Tulsa, OK 74146 • 918.663.6924 • 918.664.8366 fax