

KNOW ALL MEN BY THESE PRESENTS:

**SEE EXHIBIT "A"**

# EXHIBIT A

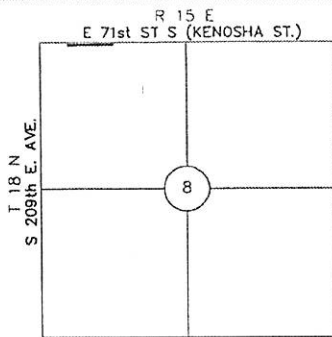

## LEGEND

- PERMANENT EASEMENT
- TEMP. CONSTRUCTION EASEMENT

--- RECORDED DISTANCES

BASIS OF BEARING — STATE PLANE COORDINATE SYSTEM (NAD 83)

JOB NUMBER:  
PARCEL NO. 1.1  
COUNTY: WAGONER

LEGAL DESCRIPTION OF RECORD:  
PART OF NW1/4  
SECTION 8, T18N, R15E  
TEMPORARY EASEMENT — 11,649.99 S.F.



CHARLES CHASTAIN, OK. L.S. #1352

*Charles Chastain*

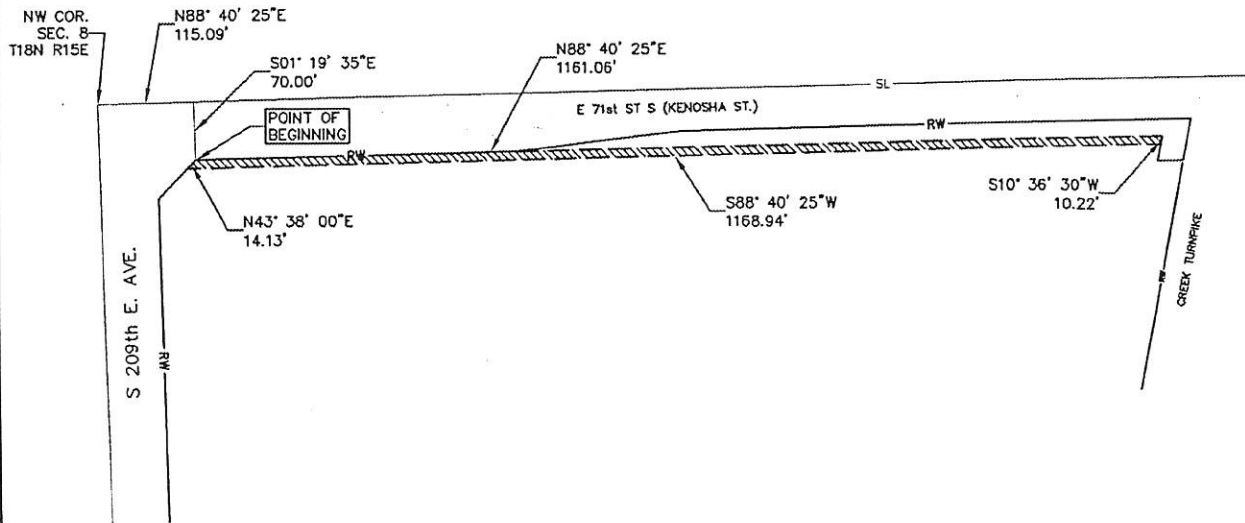

HOLLOWAY, UPDIKE AND BELLEN INC.  
905-A SOUTH 9TH STREET, BROKEN ARROW, OK  
918-251-0717, FAX 918-251-0754  
CA #219, EXPIRES 06/30/17

TITLE:	S 209TH E AVE FORCE MAIN
PROJECT:	16BA209LSFM
OWNER:	ARMORY, LLC
DATE:	NOVEMBER 14, 2016
REVISION:	

Parcel No. 1.1  
Armory, LLC

Date Written: November 14, 2016

# TEMPORARY CONSTRUCTION EASEMENT

A parcel of land lying in part of the NW1/4 of Section 8, Township 18 North, Range 15 East, Wagoner County, Oklahoma being more particularly described as follow:

Commencing at the Northwest corner of said Section 8, thence N88°40'25"E along the North line thereof 115.09 feet; thence S01°19'35"E 70.00 feet to the point of beginning, said point being on the South right-of-way line of East 71st Street South; thence N88°40'25"E along said South right-of-way line 1,161.06 feet; thence S10°36'30"W 10.22 feet; thence S88°40'25"W 1,168.94 feet to the East right-of-way line of South 209th East Avenue; thence N43°38'00"E along said East right-of-way line 14.13 feet to the point of beginning.

Containing 11,649.99 square feet or 0.27 acres.

Bearings based on Oklahoma State Plane Coordinate system, North Zone.

## Real Property Certification

I, Charles W. Chastain, P.L.S., Holloway, Updike and Bellen, Inc., certify that the attached Temporary Construction Easement closes in accord with existing records, is a true representation of the real property as described, and meets the minimum technical standards for land surveying of the State of Oklahoma.

11-15-16  
Date

  
Charles W. Chastain, P.L.S. 1352

