

CERTIFICATE OF SURVEY FOR LOT SPLIT RESERVE A IN BLOCK 1,  
ALDI CENTER, BROKEN ARROW, TULSA COUNTY, OKLAHOMA

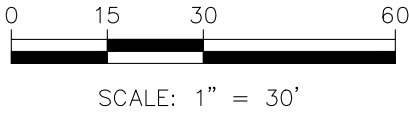
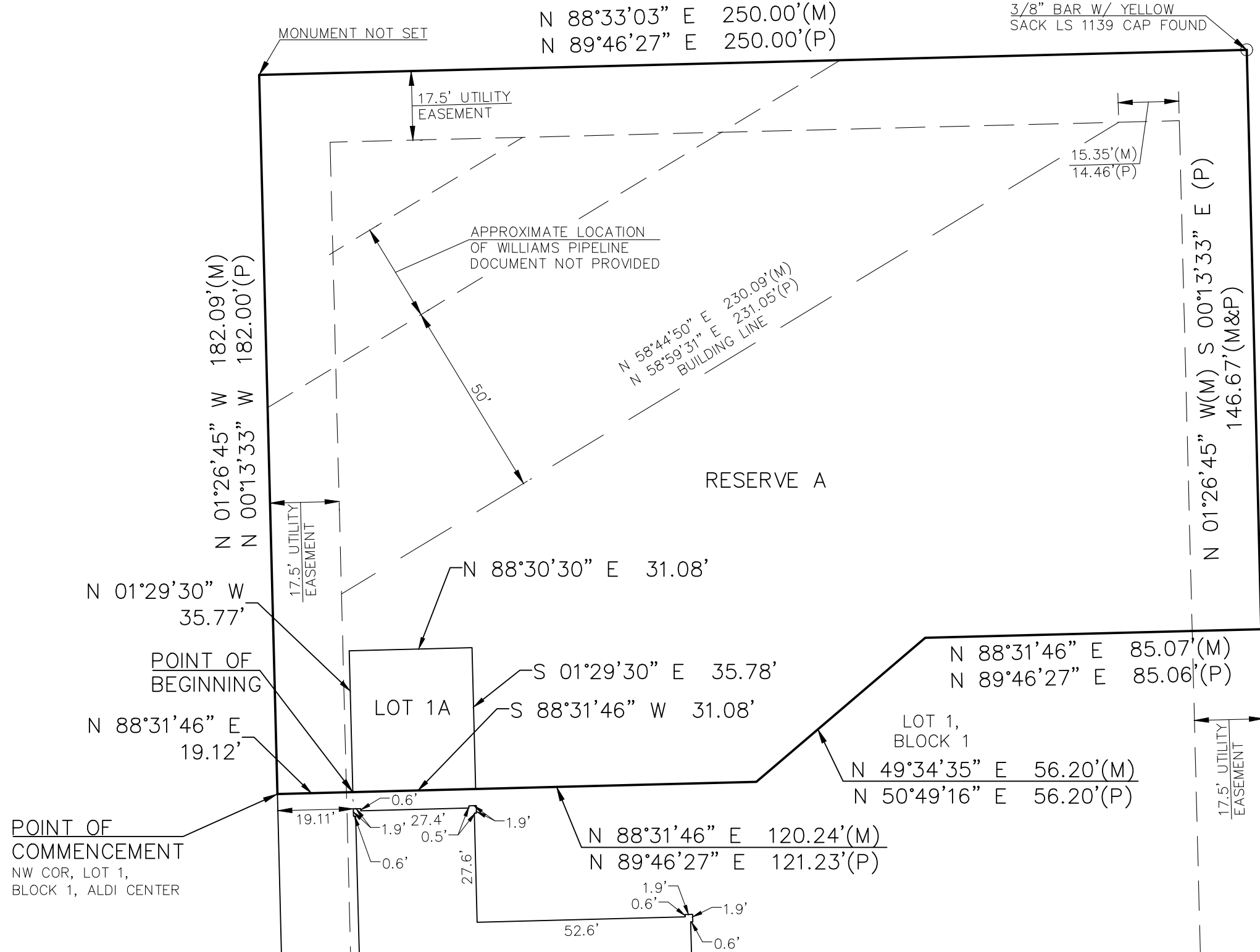

**BASIS OF BEARINGS:**  
BASIS OF BEARINGS FOR THE SURVEY IS AN ASSUMED BEARING OF S 01°26'45" E ALONG THE EAST LINE OF LOT 1, BLOCK 1.

**RESERVE A DESCRIPTION:**  
ALL OF RESERVE A, BLOCK 1, ALDI CENTER AN ADDITION TO THE CITY OF BROKEN ARROW, TULSA COUNTY, OKLAHOMA:

LESS AND EXCEPT  
COMMENCING AT THE NORTHWEST CORNER OF LOT 1, BLOCK 1 OF SAID ALDI CENTER; THENCE ON THE NORTH LINE OF SAID LOT 1, N 88°31'46" E 9.12 FEET TO THE POINT OF BEGINNING. THENCE N 01°29'30" W 35.77 FEET; THENCE N 88°30'30" E 31.08 FEET; THENCE S 01°29'30" E 35.78 FEET TO SAID NORTH LINE; THENCE ON SAID NORTH LINE, S 88°31'46" W 31.08 FEET TO THE POINT OF BEGINNING.  
END OF DESCRIPTION

**LOT 1A DESCRIPTION:**  
THAT PORTION OF RESERVE A, BLOCK 1, ALDI CENTER AN ADDITION TO THE CITY OF BROKEN ARROW, TULSA COUNTY, OKLAHOMA, BEING DESCRIBED AS FOLLOWS:  
COMMENCING AT THE NORTHWEST CORNER OF LOT 1, BLOCK 1 OF SAID ALDI CENTER; THENCE ON THE NORTH LINE OF SAID LOT 1, N 88°31'46" E 9.12 FEET TO THE POINT OF BEGINNING. THENCE N 01°29'30" W 35.77 FEET; THENCE N 88°30'30" E 31.08 FEET; THENCE S 01°29'30" E 35.78 FEET TO SAID NORTH LINE; THENCE ON SAID NORTH LINE, S 88°31'46" W 31.08 FEET TO THE POINT OF BEGINNING.  
END OF DESCRIPTION

**CERTIFICATION:**  
I, JASON R. LOADER, BEING A DULY LICENSED SURVEYOR UNDER THE LAWS OF OKLAHOMA, HEREBY CERTIFY THAT THIS PLAT OR MAP IS A TRUE REPRESENTATION OF A SURVEY PERFORMED ON THE GROUND BY ME OR UNDER MY DIRECT SUPERVISION, IS IN ACCORDANCE WITH THE CURRENT OKLAHOMA MINIMUM STANDARDS FOR LAND SURVEYING, AND IS CORRECT TO THE BEST OF MY BELIEF AND ABILITY.

DATE OF SURVEY: DECEMBER 08, 2016

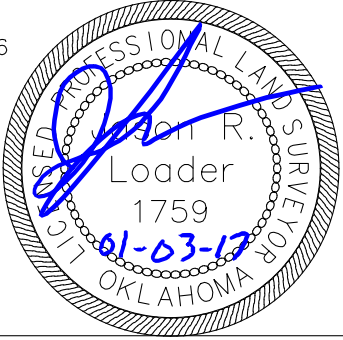

JASON R. LOADER  
OKLAHOMA PLS NO. 1759  
LOADERJ@kveng.com

(AN ORIGINAL SEAL WITH SIGNATURE IN BLUE INK SIGNIFIES THE CERTIFICATION OF THE ENTIRE FACE OF THIS DOCUMENT AND ALL OF ITS CONTENT)

DECEMBER 08, 2016 BKR  
7827LS



2319 NORTH JACKSON | P.O. BOX 1304  
JUNCTION CITY, KANSAS 66441  
PH. (785) 762-5040 | FAX (785) 762-7744  
jc@kveng.com | www.kveng.com

**KAW VALLEY ENGINEERING**