

City Clerk

Exhibit "A"

Parcel 5.0

A tract of land being a part of the Northwest Quarter (NW/4) of the Northwest Quarter (NW/4) of Section 18, Township 18 North, Range 15 East of the Indian Base and Meridian, Wagoner County, State of Oklahoma, more particularly described as follows:

Commencing at the Northwest corner of said NW/4 of the NW/4; thence North 88°50'42" East, along the north line of said NW/4 of the NW/4, a distance of 500.00 feet; thence South 01°09'18" East, a distance of 50.00 feet to the Point of Beginning; thence South 01°09'18" East, a distance of 20.00 feet; thence South 88°50'42" West, a distance of 361.22 feet; thence North 59°50'07" East, a distance of 41.24 feet; thence North 88°50'42" East, a distance of 325.16 feet to the Point of Beginning, containing 6,864 square feet or 0.16 acres, more or less.

Basis of bearing is an assumed bearing of North 88°50'42" East along the North line of the NW/4 of Section 18, T-18-N, R-15-E

This property description was prepared on September 1, 2013 by Brian D. Scott, Licensed Professional Land Surveyor No. 1585

Prepared for: Mehlburger Brawley



Brian D. Scott, PLS #1585

205 Dover Road

Muskogee, Oklahoma 74403

Wk 918.781.3066

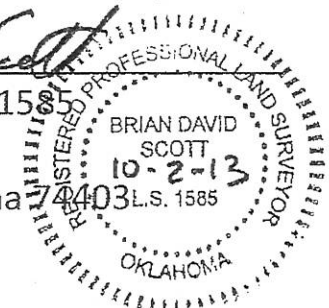

23rd St. (S. 193rd E. Ave.)

SEC. 18, T-18-N, R-15-E

BEFORE GROSS	1,742,400.00	SQ. FT.	40.00	ACRES
EXISTING R/W	82,328.40	SQ. FT.	1.89	ACRES
PERMANENT R/W	6,863.77	SQ. FT.	0.16	ACRES
REM IN QTR	1,653,207.83	SQ. FT.	37.95	ACRES
PERPETUAL EASEMENT	0.00	SQ. FT.	0.00	ACRES
TEMP R/W	0.00	SQ. FT.	0.00	ACRES
TEMP R/W	0.00	SQ. FT.	0.00	ACRES

SEC. LINE (HOUSTON ST./E. 81ST ST. SO.)

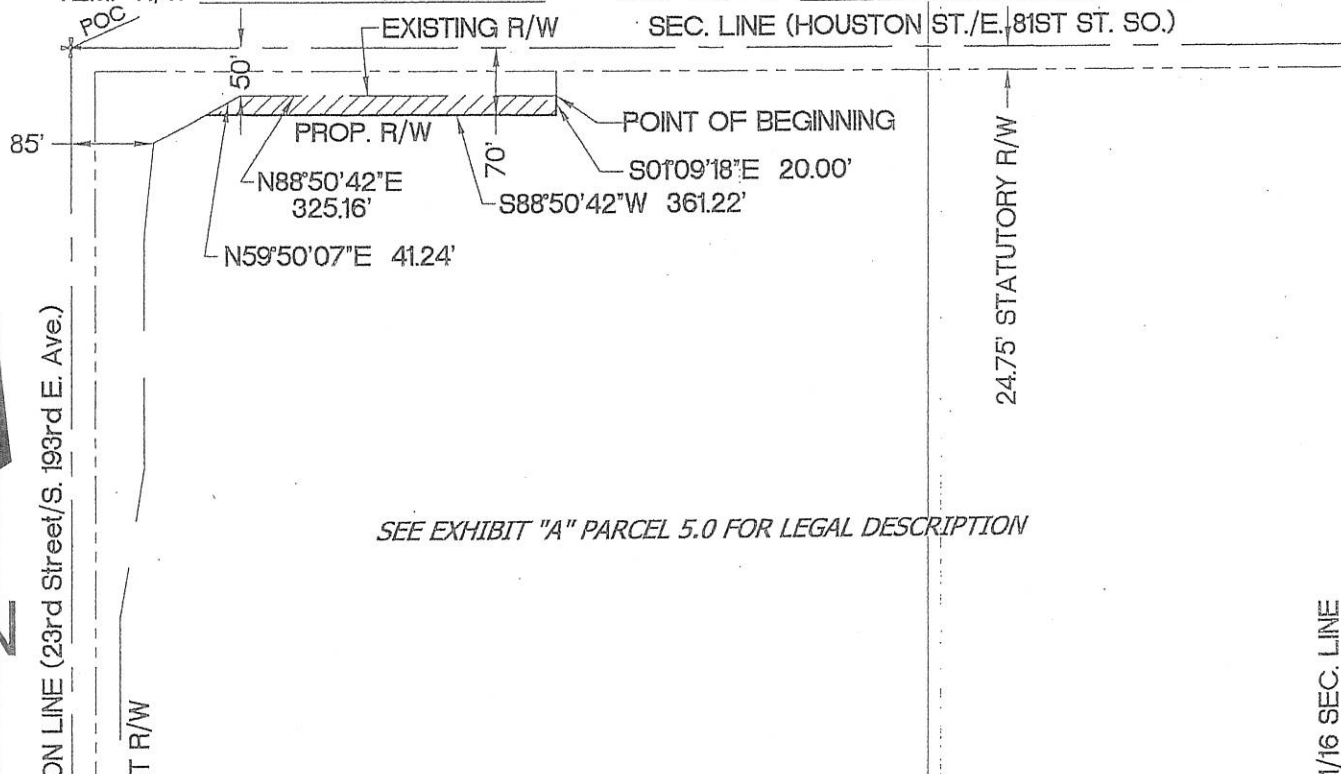

SEE EXHIBIT "A" PARCEL 5.0 FOR LEGAL DESCRIPTION

PREPARED FOR: MEHLBURGER BRAWLEY

Edw. D. Scott

BRIAN D. SCOTT, PROFESSIONAL LAND  
SURVEYOR OKLAHOMA NO. 1585



**SURVEYOR**  
**BRIAN DAVID SCOTT, P.L.S. #1585**  
 205 Dover Road  
 Muskogee, Oklahoma 74403  
 Wk 918.781.3066 Fax 918.686.0576  
 Email: brianscottpls@gmail.com



1/16 SEC: LINE

SCALE: 1"=200'

FIGURE 5.0