

GENERAL WARRANTY DEED
Oklahoma Statutory Form

THIS INDENTURE is made this 7th day of September, 2016 between Ann M. Davis, Grantor(s), and the CITY OF BROKEN ARROW, OKLAHOMA, a municipal corporation, Grantee.

WITNESSETH, that in consideration of the sum of TEN AND NO/100 DOLLARS (\$10.00), the receipt of which is hereby acknowledged, said Grantor(s), by these presents, grant, bargain, sell and convey unto said Grantee, its successors or assigns, all of the following described real estate situated in the County of Tulsa, State of Oklahoma, to-wit:

SEE EXHIBIT "A"

EXEMPT FROM DOCUMENTARY STAMPS PURSUANT TO 68 O.S. 3202 (11).

TO HAVE AND TO HOLD THE SAME, together with all and singular the tenements, hereditaments and appurtenances thereto belonging or in any wise appertaining forever. And said Grantor(s) for themselves and their heirs, executors, and administrators, does hereby covenant, promise and agree to and with said Grantee, at the delivery of these presents that they lawfully seized in their own right of an absolute and indefeasible estate of inheritance in fee simple, of and in, all and singular the above granted and described premises, with the appurtenances; that the same are free, clear, and discharged of and from all former and other grants, titles, charges, estates, judgments, taxes, assessments, mortgages and other liens and encumbrances of whatsoever nature, EXCEPT, taxes and assessments and encumbrances, of whatsoever nature and kind, EXCEPT: Easements, building restrictions of record and special assessments not yet due; and that Grantor will WARRANT AND FOREVER DEFEND the same unto the said Grantee, its successors or assigns, against said Grantor(s), their heirs and assigns every person or persons whomsoever, lawfully claiming or to claim the same.

IN WITNESS WHEREOF, the said party of the first part has/have hereunto set their hand the day and year above written.

By: _____

Ann M. Davis

STATE OF OKLAHOMA)
COUNTY OF Delaware) §

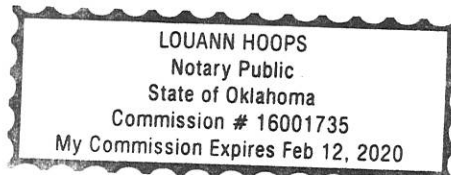

Before me, the undersigned, a Notary Public, in and for said County and State, on this 7 day of September, 2016, personally appeared Ann M. Davis, to me known to be identical person(s) who executed the foregoing instrument, and acknowledged to me that they executed the same as their free and voluntary act and deed for the purposes therein set forth.

GIVEN under my hand and seal the day and year last above written.

My Commission Expires: Feb 12, 2020

Notary Public

Approved as to Form:

Assistant City Attorney

Approved as to Substance:

Michael L. Spurgeon, City Manager

Attest:

Engineer

Checked: 09/12/16

Project: 9th Street widening Elgin to El Paso #1210, Parcel # 9

City Clerk

PARCEL 9
OWNER: DAVIS, ANNE M.
REAL PROPERTY LEGAL DESCRIPTION

A TRACT OF LAND THAT IS PART OF LOT FOUR (4), BLOCK TWO (2), LEMON ADDITION, AN ADDITION TO THE CITY OF BROKEN ARROW, TULSA COUNTY, STATE OF OKLAHOMA, ACCORDING TO THE RECORDED PLAT THEREOF, SAID TRACT OF LAND BEING DESCRIBED AS FOLLOWS:

BEGINNING AT A POINT THAT IS THE NORTHWEST CORNER OF LOT 4, BLOCK 2, LEMON ADDITION; THENCE NORTH 88°46'52" EAST ALONG THE NORTHERLY LINE OF SAID LOT 4 FOR 7.00 FEET; THENCE SOUTH 01°10'07" EAST PARALLEL WITH THE WESTERLY LINE OF SAID LOT 4 FOR 61.97 FEET TO A POINT ON THE SOUTHERLY LINE OF SAID LOT 4; THENCE SOUTH 88°46'52" WEST ALONG SAID SOUTHERLY LINE OF LOT 4 FOR 7.00 FEET TO THE SOUTHWEST CORNER OF SAID LOT 4; THENCE NORTH 01°10'07" WEST ALONG SAID WESTERLY LINE OF LOT 4 FOR 61.97 FEET TO THE POINT OF BEGINNING OF SAID TRACT OF LAND.

THE ABOVE DESCRIBED TRACT OF LAND CONTAINING 434 SQUARE FEET OR 0.010 ACRES, MORE OR LESS.

REAL PROPERTY CERTIFICATION

I, DEAN ROBINSON, OF SISEMORE WEISZ & ASSOCIATES, CERTIFY THAT THE ATTACHED LEGAL DESCRIPTION CLOSES IN ACCORD WITH EXISTING RECORDS, IS A TRUE REPRESENTATION OF THE REAL PROPERTY AS DESCRIBED, AND MEETS THE MINIMUM TECHNICAL STANDARDS FOR LAND SURVEYING OF THE STATE OF OKLAHOMA.

9/20/12
DATE

SISEMORE WEISZ & ASSOCIATES, INC.
BY DEAN ROBINSON

DEAN ROBINSON
PLS No. 1146, STATE OF OKLAHOMA
C. A. NO. 242
EXPIRES: 6/30/15

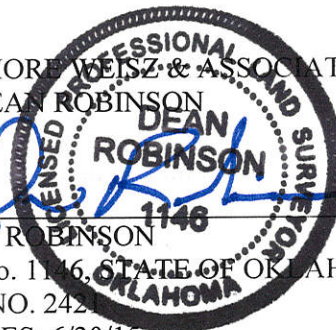

Parcel Map

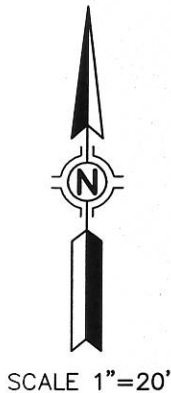
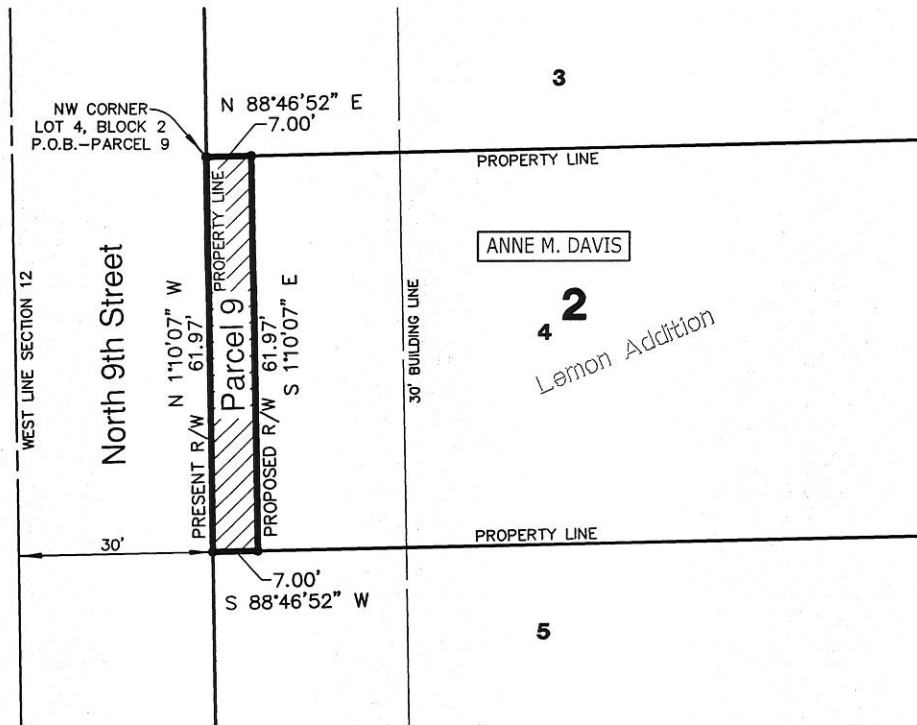

TOTAL PROPERTY - 0.225 ACRES
PERMANENT R/W - 0.010 ACRES

P.O.B. - POINT OF BEGINNING
P.O.C. - POINT OF COMMENCEMENT
R/W - RIGHT-OF-WAY

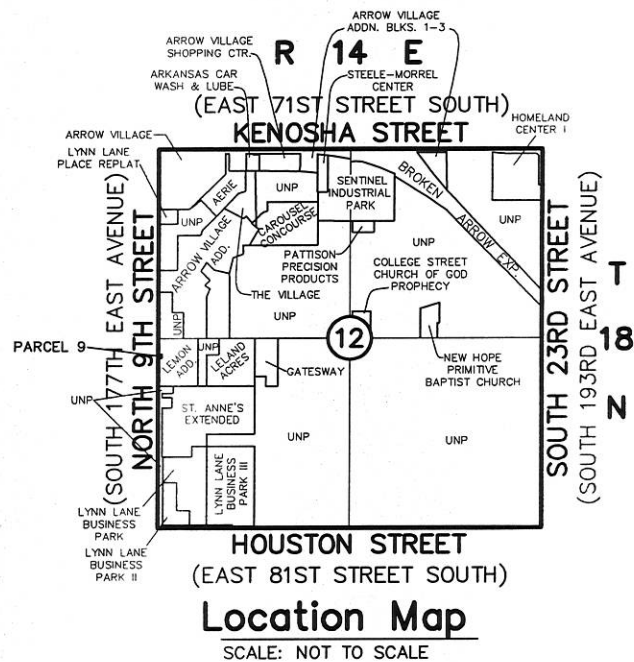

Sisemore Weisz & Associates, Inc.

6111 EAST 32nd PLACE
TULSA, OKLAHOMA 74135
C.A. NO. 2421
W.O. NO. 16720.04

PHONE: (918) 665-3600
FAX: (918) 665-8668
EXP. DATE 6/30/15
FILE NO. 1814.1200

DATE: 12/10/2013
SHEET 2 OF 2