

0021501-0207 NGUYEN	L-2 B-7 STONE HORSE	HOUSE W=51'-0" D=69'-0" H=20'-5"	
MAXWELL-A-3CAR-R	SEC-4 T17N R14E	LOT AREA= 15,872 SQ. FT.	SOD= 12,740 SQ. FT.
7504 S. LAUREL AVE.		HOUSE AREA= 2,276 SQ. FT.	SILT=24 FT.
DECEMBER 8TH, 2015		FLAT WORK=1,300 SQ. FT.	DRIVEWAY=890 SQ. FT.

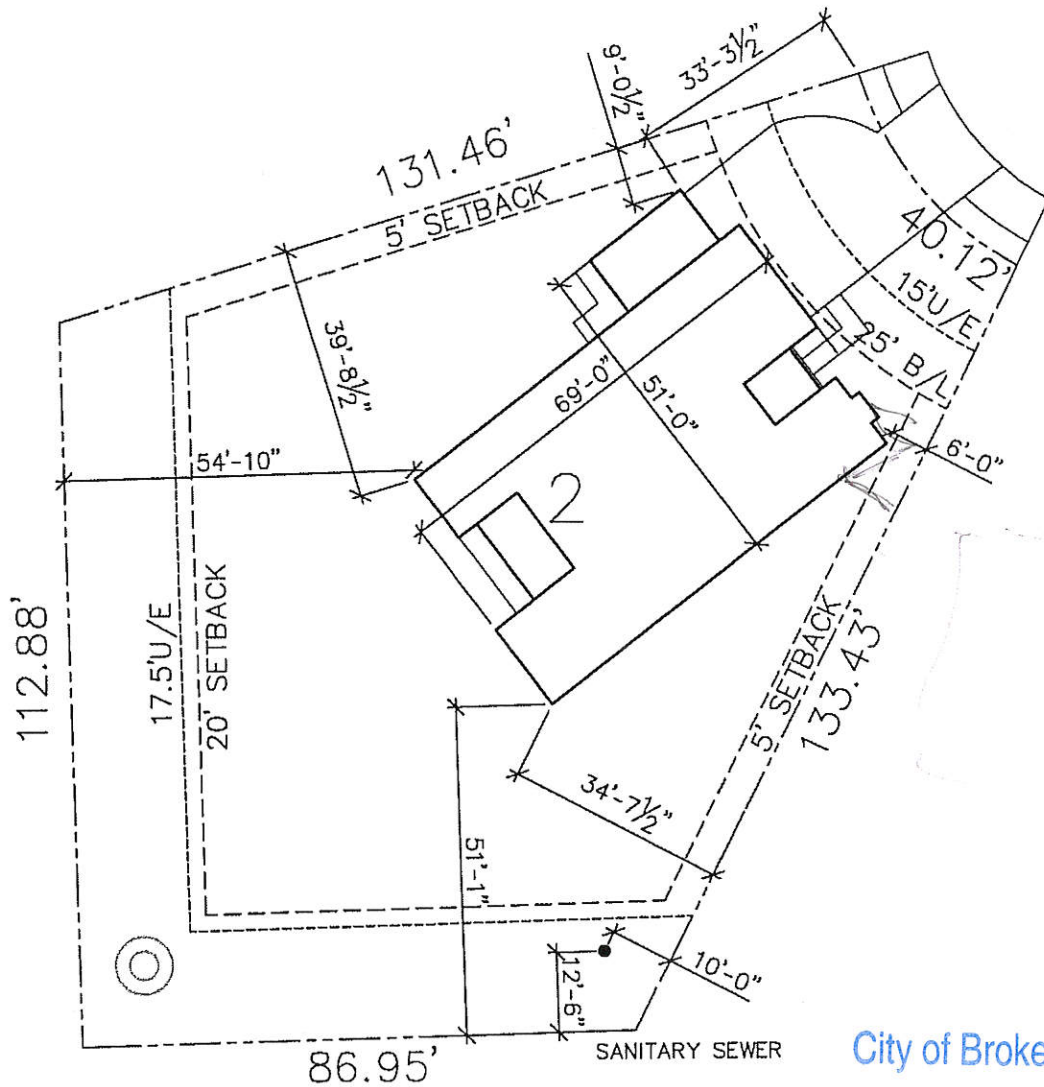

City of Broken Arrow

AUG 8 2016

PURCHASERS AGREES UPON SIGNING THAT
THERE WILL BE NO ADDITIONAL CHANGES TO
THE PLAN OR ITS POSITION ON THE LOT

Doan Ng
HOMEOWNER

12-23-15
DATE

CE Simmons
SIMMONS REP.

DATE

SCALE 1:30

HOMEOWNER

DATE