



SHADOW TRAILS

PART OF THE NORTHEAST QUARTER (NE/4) OF SECTION FIVE (5), TOWNSHIP SEVENTEEN (17) NORTH, RANGE FOURTEEN (14) EAST OF THE INDIAN BASE AND MERIDIAN, TULSA COUNTY, CITY OF BROKEN ARROW, STATE OF OKLAHOMA

Legal Description

A TRACT OF LAND THAT IS PART OF THE NORTH HALF (N/2) OF THE NORTHEAST QUARTER (NE/4) OF SECTION FIVE (5), TOWNSHIP SEVENTEEN (17) NORTH, RANGE FOURTEEN (14) EAST OF THE INDIAN BASE AND MERIDIAN, CITY OF BROKEN ARROW, TULSA COUNTY, STATE OF OKLAHOMA, SAID TRACT OF LAND BEING MORE PARTICULARLY DESCRIBED AS FOLLOWS, TO-WIT:

COMMENCING AT THE NORTHEAST CORNER OF SAID SECTION FIVE (5); THENCE S88°45'55"W AND ALONG THE NORTHERLY LINE OF SAID SECTION FIVE (5) FOR A DISTANCE OF 500.02 FEET TO THE POINT OF BEGINNING; THENCE S01°43'36"E FOR A DISTANCE OF 529.88 FEET; THENCE N89°00'28"E FOR A DISTANCE OF 282.33 FEET; THENCE S01°36'19"E FOR A DISTANCE OF 776.85 FEET TO A POINT ON THE SOUTHERLY LINE OF SAID NORTH HALF (N/2) OF THE NORTHEAST QUARTER (NE/4) OF SECTION FIVE (5); THENCE S88°49'12"W ALONG SAID SOUTHERLY LINE A DISTANCE OF 2418.61 FEET TO A POINT ON THE WESTERLY LINE OF THE NORTH HALF (N/2) OF THE NORTHEAST QUARTER (NE/4) OF SAID SECTION FIVE (5); THENCE N01°42'51"W AND ALONG SAID WESTERLY LINE FOR A DISTANCE OF 1305.62 FEET TO A POINT ON THE NORTHERLY LINE OF SAID SECTION FIVE (5); THENCE N88°45'55"E ALONG SAID NORTHERLY LINE FOR A DISTANCE OF 2137.63 FEET TO THE POINT OF BEGINNING;

Notes

- ALL UNDERGROUND UTILITIES MAY NOT BE SHOWN. CALL "OKIE" (1-800-522-6543) BEFORE DIGGING!!
- THE PROPERTY DESCRIBED HEREON CONTAINS 197 LOTS
- THE PROPERTY DESCRIBED HEREON CONTAINS 14 BLOCKS AND 6 RESERVES
- THE PROPERTY DESCRIBED HEREON CONTAINS 69.15 ACRES
- BEARING BASE: OKLAHOMA STATE PLANE COORDINATE SYSTEM
- FLOOD PLAIN NOTE: THE PROPERTY HEREON LIES IN A 100-YEAR FLOOD ZONE AS PER F.I.R.M. COMMUNITY PANEL NO. 40143C0452L REVISED DATE: OCTOBER 16, 2010. THIS PROPERTY LIES IN ZONE "X".
- THE VERTICAL DATUM FOR THIS SURVEY IS BASED ON NAVD88 GPS DATA.
- SEE IN LIEU OF DETENTION DETERMINATION #DD-012114-01.

Benchmark Notes

Benchmark 1
 5/8" IRON PIN
 ELEV=650.48
 N=366867.91
 E=2606861.22

Benchmark 2
 BRASS CAP
 ELEV=654.53
 N=366919.18
 E=2609498.39

Benchmark 3
 3/8" IRON PIN
 ELEV=637.98
 N=364470.53
 E=2607294.03

Benchmark 4
 PK NAIL SET
 ELEV=629.73
 N=364143.98
 E=2607278.87

Address Disclaimer Note

ADDRESSES SHOWN ON THIS PLAN ARE ACCURATE AS OF THE TIME THE PLAN WAS FILED. ADDRESSES ARE SUBJECT TO CHANGE AND SHOULD NEVER BE RELIED ON IN PLACE OF THE LEGAL DESCRIPTION.

Monumentation Note

ALL LOT CORNERS WERE SET WITH A 3/8" IRON PIN UNLESS OTHERWISE NOTED.

Engineer

WALLACE ENGINEERING
 STRUCTURAL CONSULTANTS, INC
 200 EAST BRADY STREET
 TULSA, OK 74103
 (918) 584-5858
 OKLAHOMA CA #1460
 EXP DATE 6/30/13

Surveyor

BENNETT SURVEYING, INC.
 210 CHOUTEAU AVENUE
 CHOUTEAU, OK 74337
 TEL: 918-476-7484
 RPLS 1556, CA #4502,
 EXPIRES 6/30/14
 wade@bennettsurveying.com

Owner & Developer

RICK DODSON
 8157 AND MEMORIAL LLC
 6528 E. 101ST ST D-1 SUITE 409
 TULSA, OK 74133
 918-638-3003

CERTIFICATE

I hereby certify that all real estate taxes involved in this plat have been paid as reflected by the current tax rolls. Security as required has been provided in the amount of \$351.00 per trust receipt no.14126 to be applied to 2015 taxes. This certificate is NOT to be construed as payment of 2015 taxes in full, but is given in order that this plat may be recorded. 2015 taxes may exceed the amount of the security deposit.

Dated: 10/30/2015
 Dennis Semler
 Tulsa County Treasurer
 By: *[Signature]*
 Deputy

STATE OF OKLAHOMA)
 COUNTY OF TULSA) SS
 I, Pat Key, Tulsa County Clerk, in and for the County and State above named, do hereby certify that the foregoing is a true and correct copy of a like instrument now on file in my office.

Dated the 30th day of October 2015

PAT KEY, Tulsa County Clerk

[Signature]
 Yanaria Cuyler
 Deputy

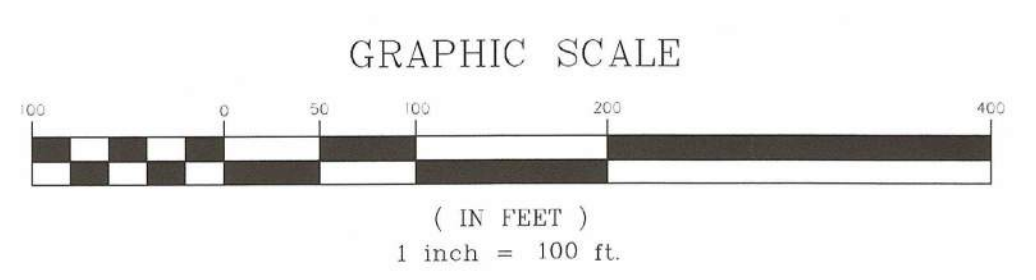
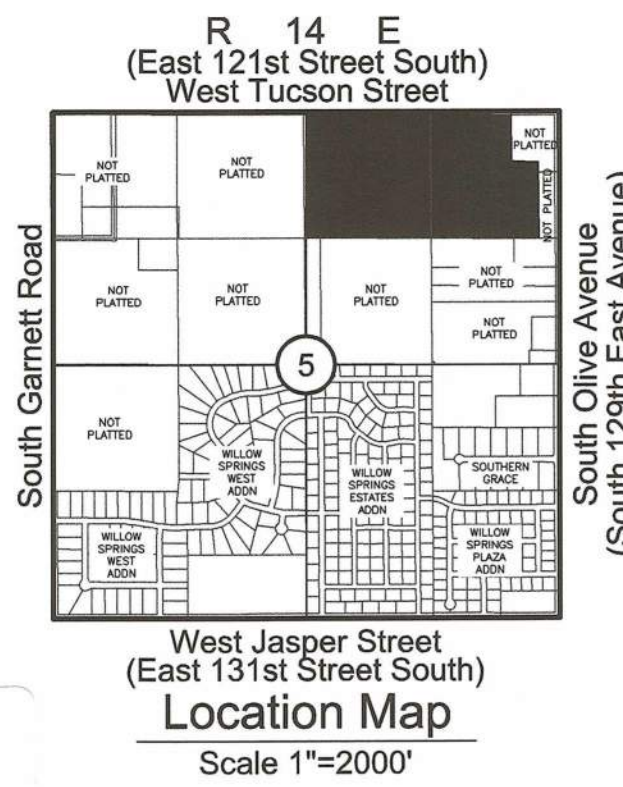

- Legend**
- B/L BUILDING SETBACK LINE
 - LNA LIMITS OF NO ACCESS
 - U/E UTILITY EASEMENT
 - F/L/E FENCE AND LANDSCAPE EASEMENT
 - R RADIUS OF CURVATURE
 - SF SQUARE FOOTAGE
 - FF FINISH FLOOR ELEVATION

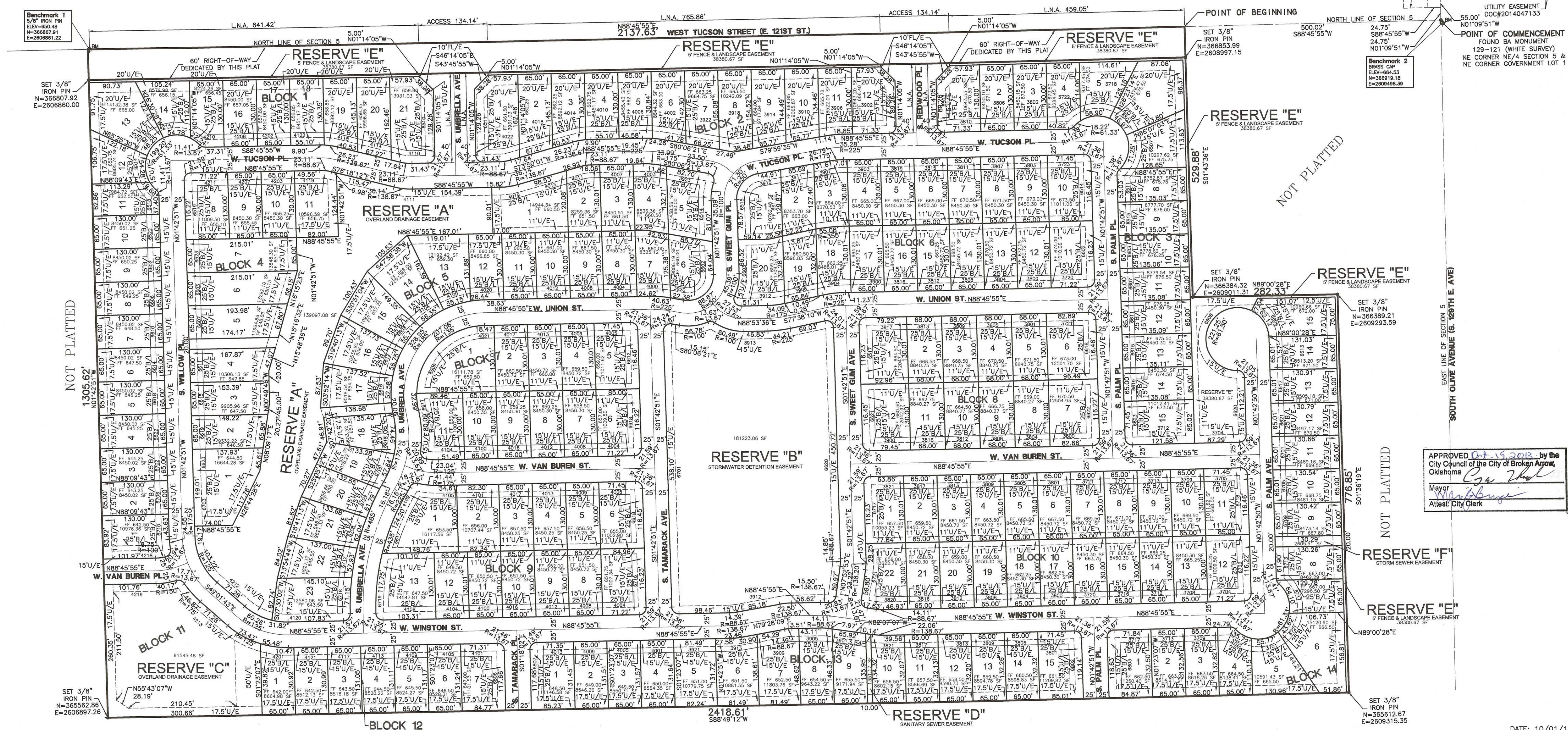

APPROVED *[Signature]* by the
 City Council of the City of Broken Arrow,
 Oklahoma
 Mayor
 Attest City Clerk

SHADOW TRAILS
Deed of Dedication and Restrictive Covenants

KNOW ALL MEN BY THESE PRESENTS:

81ST AND MEMORIAL, L.L.C., HEREINAFTER REFERRED TO AS THE "OWNER/DEVELOPER" IS THE OWNER OF THE FOLLOWING DESCRIBED LAND IN THE CITY OF BROKEN ARROW, TULSA COUNTY, STATE OF OKLAHOMA, TO WIT:

A TRACT OF LAND THAT IS PART OF THE NORTH HALF (N/2) OF THE NORTHEAST QUARTER (NE/4) OF SECTION FIVE (5), TOWNSHIP SEVENTEEN (17) NORTH, RANGE FOURTEEN (14) EAST OF THE INDIAN BASE AND MERIDIAN, CITY OF BROKEN ARROW, TULSA COUNTY, STATE OF OKLAHOMA, SAID TRACT OF LAND BEING MORE PARTICULARLY DESCRIBED AS FOLLOWS, TO-WIT:

COMMENCING AT THE NORTHEASTERLY CORNER OF SAID SECTION FIVE (5); THENCE S88°45'55"W AND ALONG THE NORTHERLY LINE OF SAID SECTION FIVE (5) FOR A DISTANCE OF 500.02 FEET TO THE POINT OF BEGINNING; THENCE S01°43'36"E FOR A DISTANCE OF 529.88 FEET; THENCE N89°00'28"E FOR A DISTANCE OF 282.33 FEET; THENCE S01°36'19"E FOR A DISTANCE OF 776.85 FEET TO A POINT ON THE SOUTHERLY LINE OF SAID NORTH HALF (N/2) OF THE NORTHEAST QUARTER (NE/4) OF SECTION FIVE (5); THENCE S88°49'12"W ALONG SAID SOUTHERLY LINE A DISTANCE OF 2418.61 FEET TO A POINT ON THE WESTERLY LINE OF THE NORTH HALF (N/2) OF THE NORTHEAST QUARTER (NE/4) OF SAID SECTION FIVE (5); THENCE N01°42'51"W AND ALONG SAID WESTERLY LINE FOR A DISTANCE OF 1305.62 FEET TO A POINT ON THE NORTHERLY LINE OF SAID SECTION FIVE (5); THENCE N88°45'55"E ALONG SAID NORTHERLY LINE FOR A DISTANCE OF 2137.63 FEET TO THE POINT OF BEGINNING;

AND HAS CAUSED THE ABOVE-DESCRIBED LAND TO BE SURVEYED, STAKED, PLATTED AND SUBDIVIDED INTO 197 LOTS IN 14 BLOCKS, AND 6 RESERVES IN CONFORMITY WITH THE ACCOMPANYING PLAT AND SURVEY (HEREINAFTER THE "PLAT"), AND IN ACCORDANCE WITH THE CITY OF BROKEN ARROW, OKLAHOMA SUBDIVISION REGULATIONS, AND HAS DESIGNATED THE SUBDIVISION AS "SHADOW TRAILS" A SUBDIVISION IN THE CITY OF BROKEN ARROW, TULSA COUNTY, OKLAHOMA (HEREINAFTER THE "SUBDIVISION").

SECTION I. PUBLIC STREETS, EASEMENTS AND UTILITIES

A. PUBLIC STREETS AND UTILITY EASEMENTS

THE OWNER/DEVELOPER DOES HERBY DEDICATE FOR PUBLIC USE THE STREETS DEPICTED ON THE ACCOMPANYING PLAT AND DOES FURTHER DEDICATE FOR PUBLIC USE THE UTILITY EASEMENTS AS DEPICTED ON THE ACCOMPANYING PLAT AS "U/E" OR "UTILITY EASEMENT" FOR THE SEVERAL PURPOSES OF CONSTRUCTING, MAINTAINING, OPERATING, REPAIRING, REPLACING, AND/OR REMOVING ANY AND ALL PUBLIC UTILITIES, INCLUDING STORM SEWERS, SANITARY SEWERS, TELEPHONE AND COMMUNICATION LINES, ELECTRIC POWER LINES AND TRANSFORMERS, GAS LINES, WATER LINES AND CABLE TELEVISION LINES, TOGETHER WITH ALL FITTINGS, INCLUDING THE POLES, WIRES, CONDUITS, PIPES, VALVES, METERS AND EQUIPMENT FOR EACH OF SUCH FACILITIES AND ANY OTHER APPURTENANCES THERETO, WITH THE RIGHTS OF INGRESS AND EGRESS TO AND UPON THE UTILITY EASEMENTS FOR THE USES AND PURPOSES AFORESAID, PROVIDED HOWEVER, THE OWNER/DEVELOPER HEREBY RESERVES THE RIGHT TO CONSTRUCT, MAINTAIN, OPERATE, LAY AND RE-LAY WATER LINES AND SEWER LINES, TOGETHER WITH THE RIGHT OF INGRESS AND EGRESS FOR SUCH CONSTRUCTION, MAINTENANCE, OPERATION, LAYING AND RE-LAYING, ACROSS AND ALONG ALL OF THE UTILITY EASEMENTS DEPICTED ON THE PLAT, FOR THE PURPOSE OF FURNISHING WATER AND/OR SEWER SERVICES TO THE AREA INCLUDED IN THE PLAT. THE OWNER/DEVELOPER HEREIN IMPOSES A RESTRICTIVE COVENANT, WHICH COVENANT SHALL BE BINDING ON EACH LOT OWNER AND SHALL BE ENFORCEABLE BY THE CITY OF BROKEN ARROW, OKLAHOMA, AND BY THE SUPPLIER OF ANY AFFECTED UTILITY SERVICE, THAT WITHIN THE UTILITY EASEMENTS DEPICTED ON THE ACCOMPANYING PLAT NO BUILDING, STRUCTURE OR OTHER ABOVE OR BELOW GROUND OBSTRUCTION SHALL BE PLACED, ERECTED, INSTALLED OR MAINTAINED, PROVIDED HOWEVER, NOTHING HEREIN SHALL BE DEEMED TO PROHIBIT DRIVES, PARKING AREAS, CURBING, LANDSCAPING, CUSTOMARY SCREENING FENCES AND WALLS THAT DO NOT CONSTITUTE AN OBSTRUCTION.

B. UNDERGROUND SERVICE

- OVERHEAD LINES FOR THE SUPPLY OF ELECTRIC, TELEPHONE AND CABLE TELEVISION SERVICES MAY BE LOCATED ALONG THE NORTH AND WEST SIDE PERIMETER BOUNDARIES OF THE SUBDIVISION, IF LOCATED WITHIN A GENERAL UTILITY EASEMENT AS DEPICTED ON THE ACCOMPANYING PLAT. STREET LIGHT POLES OR STANDARDS MAY BE SERVED BY OVERHEAD LINE OR UNDERGROUND CABLE, AND ELSEWHERE THROUGHOUT THE SUBDIVISION ALL SUPPLY LINES SHALL BE LOCATED UNDERGROUND IN THE GENERAL UTILITY EASEMENTS. SERVICE PEDESTALS AND TRANSFORMERS, AS SOURCES OF SUPPLY AT SECONDARY VOLTAGES, MAY ALSO BE LOCATED IN THE GENERAL UTILITY EASEMENTS.
- UNDERGROUND SERVICE CABLES TO ALL STRUCTURES WHICH MAY BE LOCATED WITHIN THE SUBDIVISION MAY BE RUN FROM THE NEAREST SERVICE PEDESTAL OR TRANSFORMER TO THE POINT OF USAGE DETERMINED BY THE LOCATION AND CONSTRUCTION OF SUCH STRUCTURE AS MAY BE LOCATED UPON THE LOT, PROVIDED THAT UPON THE INSTALLATION OF A SERVICE CABLE TO A PARTICULAR STRUCTURE, THE SUPPLIER OF SERVICE SHALL THEREAFTER BE DEEMED TO HAVE A DEFINITIVE, PERMANENT AND EFFECTIVE EASEMENT ON THE LOT, COVERING A 5 FOOT STRIP EXTENDING FROM THE

SERVICE PEDESTAL OR TRANSFORMER TO THE SERVICE ENTRANCE ON THE STRUCTURE.

- THE SUPPLIER OF ELECTRIC, TELEPHONE, CABLE TELEVISION SERVICES, THROUGH ITS AGENTS AND EMPLOYEES, SHALL AT ALL TIMES HAVE RIGHT OF ACCESS TO ALL GENERAL UTILITY EASEMENTS DEPICTED ON THE ACCOMPANYING PLAT OR OTHERWISE PROVIDED FOR IN THIS DEED OF DEDICATION FOR THE PURPOSE OF INSTALLING, MAINTAINING, REMOVING OR REPLACING ANY PORTION OF THE UNDERGROUND ELECTRIC, TELEPHONE OR CABLE TELEVISION FACILITIES INSTALLED BY THE SUPPLIER OF THE UTILITY SERVICE.
- THE OWNER OF THE LOT SHALL BE RESPONSIBLE FOR THE PROTECTION OF THE UNDERGROUND SERVICE FACILITIES LOCATED ON HIS LOT AND SHALL PREVENT THE ALTERATION OF GRADE OR ANY CONSTRUCTION ACTIVITY THAT WOULD INTERFERE WITH THE ELECTRIC, TELEPHONE, CABLE TELEVISION FACILITIES. THE SUPPLIER OF SERVICE SHALL BE RESPONSIBLE FOR ORDINARY MAINTENANCE OF UNDERGROUND FACILITIES, BUT THE OWNER SHALL PAY FOR DAMAGE OR RELOCATION OF SUCH FACILITIES CAUSED OR NECESSITATED BY ACTS OF THE OWNER OR HIS AGENTS OR CONTRACTORS.
- THE FOREGOING COVENANTS SET FORTH IN THIS PARAGRAPH B SHALL BE ENFORCEABLE BY THE SUPPLIER OF THE ELECTRIC, TELEPHONE, CABLE TELEVISION SERVICE AND THE OWNER OF THE LOT AGREES TO BE BOUND HEREBY.

C. WATER, SANITARY SEWER AND STORM SEWER SERVICE

- THE OWNER OF THE LOT SHALL BE RESPONSIBLE FOR THE PROTECTION OF THE PUBLIC WATER MAINS, SANITARY SEWER MAINS AND STORM SEWERS LOCATED ON THEIR LOT AND SHALL PREVENT THE ALTERATION OF GRADE OR ANY CONSTRUCTION ACTIVITY WHICH MAY INTERFERE WITH SAID PUBLIC WATER MAIN, PUBLIC SANITARY SEWER MAIN OR STORM SEWER.
- WITHIN THE UTILITY EASEMENT AREAS DEPICTED ON THE ACCOMPANYING PLAT, THE ALTERATION OF GRADE IN EXCESS OF 3 FEET FROM THE CONTOURS EXISTING UPON THE COMPLETION OF THE INSTALLATION OF A PUBLIC WATER MAIN, SANITARY SEWER MAIN OR STORM SEWER MAINS AND STORM SEWERS SHALL BE PROHIBITED.
- THE CITY OF BROKEN ARROW, OKLAHOMA, OR ITS SUCCESSORS, SHALL BE RESPONSIBLE FOR ORDINARY MAINTENANCE OF PUBLIC WATER AND SEWER MAINS, BUT THE OWNER SHALL PAY FOR DAMAGE OR RELOCATION OF SUCH FACILITIES CAUSED OR NECESSITATED BY ACTS OF THE OWNER, HIS AGENTS OR CONTRACTORS.
- THE CITY OF BROKEN ARROW, OKLAHOMA, OR ITS SUCCESSORS, SHALL AT ALL TIMES HAVE RIGHT OF ACCESS TO ALL EASEMENTS DEPICTED ON THE ACCOMPANYING PLAT, OR OTHERWISE PROVIDED FOR IN THIS DEED OF DEDICATION, FOR THE PURPOSE OF INSTALLING, MAINTAINING, REMOVING OR REPLACING ANY PORTION OF UNDERGROUND WATER OR SEWER FACILITIES.
- THE FOREGOING COVENANTS SET FORTH IN THIS PARAGRAPH C SHALL BE ENFORCEABLE BY THE CITY OF BROKEN ARROW, OKLAHOMA, OR ITS SUCCESSORS, AND THE OWNER OF THE LOT AGREES TO BE BOUND HEREBY.

D. GAS SERVICE

- THE OWNER OF THE LOT SHALL BE RESPONSIBLE FOR THE PROTECTION OF THE UNDERGROUND GAS FACILITIES LOCATED ON THE LOT.
- WITHIN THE DEPICTED UTILITY EASEMENT AREAS, THE ALTERATION OF GRADE OR ANY CONSTRUCTION ACTIVITY, WHICH MAY INTERFERE WITH THE UNDERGROUND GAS FACILITIES, SHALL BE PROHIBITED.
- THE SUPPLIER OF GAS SERVICE OR ITS SUCCESSORS SHALL BE RESPONSIBLE FOR ORDINARY MAINTENANCE OF THE GAS FACILITIES, BUT THE OWNER SHALL PAY FOR DAMAGE OR RELOCATION OF SUCH FACILITIES CAUSED OR NECESSITATED BY ACTS OF THE OWNER, HIS AGENTS OR CONTRACTORS.
- THE SUPPLIER OF GAS SERVICE OR ITS SUCCESSORS SHALL AT ALL TIMES HAVE RIGHT OF ACCESS WITH THEIR EQUIPMENT TO ALL EASEMENT-WAYS DEPICTED ON THE PLAT OR OTHERWISE PROVIDED FOR IN THIS DEED OF DEDICATION FOR THE PURPOSE OF INSTALLING, MAINTAINING, REMOVING OR REPLACING ANY PORTION OF UNDERGROUND GAS FACILITIES.
- UNDERGROUND GAS SERVICE LINES TO ALL STRUCTURES WHICH MAY BE LOCATED WITHIN THE SUBDIVISION MA BE RUN FROM THE NEAREST GAS MAIN TO THE POINT OF USAGE DETERMINED BY THE LOCATION AND CONSTRUCTION OR SUCH STRUCTURE AS MAY BE LOCATED UP ON THE LOTS, PROVIDED THAT UPON THE INSTALLATION OF A SERVICE LINE TO A PARTICULAR STRUCTURE, THE SUPPLIER OF SERVICE SHALL THEREAFTER BE DEEMED TO HAVE A DEFINITIVE PERMANENT AND EFFECTIVE EASEMENT ON THE LOT, COVERING A 5 FOOT STRIP EXTENDING 2.5 FEET ON EACH SIDE OF THE SERVICE LINE, EXTENDING FROM THE GAS MAIN TO THE SERVICE ENTRANCE ON THE STRUCTURE.
- THE FOREGOING COVENANTS SET FORTH IN THIS SUBSECTION D SHALL BE ENFORCEABLE BY THE SUPPLIER OF GAS SERVICE OR ITS SUCCESSORS AND THE OWNER OF THE LOT AGREES TO BE BOUND HEREBY.

E. LIMITS OF NO ACCESS

THE UNDERSIGNED OWNER/DEVELOPER HEREBY RELINQUISHES RIGHTS OF VEHICULAR INGRESS OR EGRESS FROM ANY PORTION OF THE PROPERTY ADJACENT TO WEST TUCSON STREET (EAST 121ST STREET SOUTH), SOUTH UMBRELLA AVENUE, AND SOUTH REDWOOD PLACE WITHIN THE BOUNDS DESIGNATED AS "LIMITS OF NO ACCESS" (L.N.A.) ON THE ACCOMPANYING PLAT, WHICH "LIMITS OF NO ACCESS" MAY BE AMENDED OR RELEASED BY THE BROKEN ARROW AREA PLANNING COMMISSION, OR ITS SUCCESSOR, AND WITH THE APPROVAL OF THE CITY OF BROKEN ARROW, OKLAHOMA, OR AS OTHERWISE PROVIDED BY THE STATUTES AND LAWS OF THE STATE OF OKLAHOMA PERTAINING THERETO, AND THE LIMITS OF NO ACCESS ABOVE ESTABLISHED SHALL BE ENFORCEABLE BY THE CITY OF BROKEN ARROW.

F. PAVING AND LANDSCAPING WITHIN EASEMENTS

THE OWNER OF THE LOT AFFECTED SHALL BE RESPONSIBLE FOR THE REPAIR OF DAMAGE TO LANDSCAPING AND PAVING OCCASIONED BY NECESSARY INSTALLATION OR MAINTENANCE OF UNDERGROUND WATER, SEWER, STORM SEWER, NATURAL GAS, COMMUNICATION, CABLE TELEVISION OR ELECTRIC FACILITIES WITHIN THE EASEMENT AREAS DEPICTED UPON THE ACCOMPANYING PLAN, PROVIDED HOWEVER, THE CITY OF BROKEN ARROW, OKLAHOMA OR THE SUPPLIER OF THE UTILITY SERVICE SHALL USE REASONABLE CARE IN THE PERFORMANCE OF SUCH ACTIVITIES.

G. RESERVE AREAS A AND C

1. THE OWNER DOES HEREBY DEDICATE TO THE PUBLIC A PERPETUAL OVERLAND DRAINAGE EASEMENT ON, OVER, AND ACROSS THE PROPERTY DESIGNATED AND SHOWN ON THE ACCOMPANYING PLAT AS RESERVES "A", AND "C" FOR THE PURPOSES OF PROTECTING AND PROVIDING ACCESS TO THE 100-YEAR FLOODPLAIN LOCATED WITHIN THE RESERVES. THE OVERLAND DRAINAGE EASEMENT IS HEREBY ESTABLISHED TO RECEIVE AND DRAIN, IN AN UNOBSTRUCTED MANNER, THE STORM AND SURFACE WATERS FROM LOTS AND DRAINAGE AREAS OF HIGHER ELEVATION AND FROM PUBLIC STREETS AND EASEMENTS.

2. RESERVES "A" AND "C" SHALL REMAIN AS A NATURAL UNIMPROVED PROVIDED REMOVAL OF UNDERBRUSH AND GROUND MAINTENANCE SHALL BE PERMITTED. SUPPLEMENTAL LANDSCAPING MAY BE PERMITTED IF IT DOES NOT IMPAIR THE DRAINAGE OF STORM AND SURFACE WATERS OVER AND ACROSS RESERVES "A" AND "C" AND WRITTEN PERMISSION FROM THE CITY OF BROKEN ARROW ENGINEERING DEPARTMENT HAS BEEN GRANTED. NOTWITHSTANDING THAT THE OWNER OF RESERVES "A" AND "C" SHALL MAINTAIN THE RESERVES AS A NATURAL UNIMPROVED AREA, THE OWNER SHALL COMPLY WITH ALL STATE STATUTES AND ORDINANCES OF THE CITY OF BROKEN ARROW, OKLAHOMA, OR ITS SUCCESSORS, REGULATING THE EXISTENCE OF PUBLIC AND PRIVATE NUISANCES.

3. THE OWNER OF RESERVES "A", AND "C" SHALL NOT CONSTRUCT OR PERMIT TO BE CONSTRUCTED ANY FENCING OR OTHER OBSTRUCTIONS WHICH WOULD IMPAIR THE DRAINAGE OF STORM AND SURFACE WATERS OVER AND ACROSS THE RESERVES. IN THE EVENT THE OWNER SHOULD FAIL TO PROPERLY MAINTAIN THE RESERVE OR, IN THE EVENT OF THE PLACEMENT OF AN OBSTRUCTION WITHIN, OR THE ALTERATION OF THE GRADE, THE CITY OF BROKEN ARROW, OKLAHOMA, OR ITS DESIGNATED CONTRACTOR MAY ENTER AND PERFORM MAINTENANCE NECESSARY TO ACHIEVE THE INTENDED DRAINAGE FUNCTIONS AND MAY REMOVE ANY OBSTRUCTION OR CORRECT ANY ALTERATION OF GRADE, AND THE COST SHALL BE PAID BY THE OWNER. IN THE EVENT THE OWNER FAILS TO PAY THE COST OF MAINTENANCE AFTER RECEIPT OF A STATEMENT OF COSTS, THE CITY OF BROKEN ARROW, OKLAHOMA, MAY FILE OF RECORD A COPY OF THE STATEMENT OF COSTS IN THE LAND RECORDS OF THE TULSA COUNTY CLERK, AND THEREAFTER THE COSTS SHALL BE A LIEN AGAINST THE OWNER'S LOT. A LIEN ESTABLISHED AS ABOVE PROVIDED MAY BE FORECLOSED BY THE CITY OF BROKEN ARROW, OKLAHOMA.

H. RESERVE AREA B - STORMWATER DETENTION

- THE OWNER/DEVELOPER DOES HEREBY GRANT AND ESTABLISH A PERPETUAL EASEMENT ON, OVER AND ACROSS RESERVE AREA B (HEREINAFTER REFERRED TO AS THE "DETENTION EASEMENT AREA") FOR THE PURPOSES OF PERMITTING THE FLOW, CONVEYANCE, DETENTION AND DISCHARGE TO STORMWATER RUNOFF FROM THE VARIOUS LOTS WITHIN THE SUBDIVISION.
- DETENTION AND OTHER DRAINAGE FACILITIES CONSTRUCTED WITHIN THE DETENTION EASEMENT AREAS SHALL BE IN ACCORDANCE WITH STANDARDS AND SPECIFICATIONS APPROVED BY THE CITY OF BROKEN ARROW, OKLAHOMA.
- DETENTION, AND OTHER DRAINAGE FACILITIES SHALL BE MAINTAINED BY THE HOMEOWNERS' ASSOCIATION (TO BE FORMED PURSUANT TO SECTION III) TO THE EXTENT NECESSARY TO ACHIEVE THE INTENDED DRAINAGE, AND DETENTION FUNCTIONS INCLUDING REPAIR OF APPURTENANCES AND REMOVAL OF OBSTRUCTIONS AND SILTATION AND THE HOMEOWNERS' ASSOCIATION SHALL PROVIDE ROUTINE AND CUSTOMARY GROUNDS MAINTENANCE WITHIN THE DETENTION EASEMENT AREAS WHICH SHALL BE IN ACCORDANCE WITH THE FOLLOWING STANDARDS:

a. THE DETENTION EASEMENT AREAS SHALL BE KEPT FREE OF LITTER.

b. THE DETENTION EASEMENT AREAS SHALL BE MOWED DURING THE GROWING SEASON AT INTERVALS NOT EXCEEDING 4 WEEKS.

c. IN THE EVENT OF THE HOMEOWNERS' ASSOCIATION SHOULD FAIL TO PROPERLY MAINTAIN THE DETENTION EASEMENT AREAS AS ABOVE PROVIDED, THE CITY OF BROKEN ARROW, OKLAHOMA, OR ITS DESIGNATED CONTRACTOR MAY ENTER THE DETENTION EASEMENT AREAS AND PERFORM SUCH MAINTENANCE, AND THE COST THEREOF SHALL BE PAID BY THE HOMEOWNERS' ASSOCIATION.

d. IN THE EVENT THE HOMEOWNERS' ASSOCIATION, AFTER COMPLETION OF THE MAINTENANCE AND RECEIPT OF A STATEMENT OF COSTS, FAILS TO PAY THE COST OF MAINTENANCE AS ABOVE SET FORTH, THE CITY OF BROKEN ARROW, OKLAHOMA MAY FILE OF RECORD A COPY OF THE STATEMENT OF COSTS AND THEREAFTER THE COSTS SHALL BE A LIEN AGAINST EACH RESIDENTIAL LOT WITHIN THE SUBDIVISION, PROVIDED HOWEVER, THE LIEN AGAINST EACH RESIDENTIAL LOT SHALL NOT EXCEED 1/113TH OF THE COSTS.

e. EACH LOT SHALL RECEIVE AND DRAIN, IN AN UNOBSTRUCTED MANNER, THE STORM AND SURFACE WATERS FROM LOTS AND DRAINAGE AREAS OF HIGHER ELEVATION AND FROM PUBLIC STREETS AND EASEMENTS. NO LOT OWNER SHALL CONSTRUCT OR PERMIT TO BE CONSTRUCTED ANY FENCING OR OTHER OBSTRUCTIONS WHICH WOULD IMPAIR THE DRAINAGE OF STORM AND SURFACE WATERS OVER AND ACROSS HIS LOT. THE FOREGOING COVENANTS SET FORTH IN THIS PARAGRAPH E SHALL BE ENFORCEABLE BY ANY AFFECTED LOT OWNER AND BY THE CITY OF BROKEN ARROW, OKLAHOMA.

I. RESERVE AREA D

THE OWNER/DEVELOPER DOES HEREBY DEDICATE TO THE PUBLIC AN EASEMENT TO PERMIT SANITARY SEWER SERVICES CONSISTENT WITH SUBSECTIONS A AND C OF SECTION 1. PUBLIC STREETS AND UTILITY EASEMENTS.

J. RESERVE AREA E

THE USE OF RESERVE AREA E SHALL BE LIMITED TO USE AS OPEN SPACE, FENCING, AND LANDSCAPING AND IS RESERVED FOR SUBSEQUENT CONVEYANCE TO A HOMEOWNERS' ASSOCIATION, AS SET FORTH WITHIN SECTION III, TO BE FORMED FOR THE PURPOSES OF THE ADMINISTRATION AND MAINTENANCE OF THE COMMON AREAS OF THE SUBDIVISION. IN ADDITION, UNDERGROUND AND OVERHEAD UTILITY LINES SHALL BE ALLOWED TO CROSS RESERVE E TO GAIN ENTRANCE TO THE SUBDIVISION CONSISTENT WITH SECTION 1, PUBLIC STREETS, EASEMENTS AND UTILITIES.

K. RESERVE AREA F

THE OWNER/DEVELOPER DOES HEREBY DEDICATE TO THE PUBLIC AN EASEMENT TO PERMIT STORM SEWER SERVICES CONSISTENT WITH SUBSECTIONS A AND C OF SECTION 1. PUBLIC STREETS AND UTILITY EASEMENTS.

L. SIDEWALKS

THE DEVELOPER SHALL CONSTRUCT SIDEWALKS ALONG WEST TUCSON STREET AND ALONG ALL RESERVE AREAS THAT ARE ADJACENT TO A PUBLIC STREET.

SECTION II. PRIVATE RESTRICTIONS

FOR THE PURPOSE OF PROVIDING FOR THE ORDERLY DEVELOPMENT OF SHADOW TRAILS ADDITION, AND FOR THE PURPOSE OF MAINTAINING COMPATIBILITY OF THE IMPROVEMENTS THEREIN, THE OWNER DOES HEREBY IMPOSE THE FOLLOWING RESTRICTIONS AND COVENANTS WHICH SHALL BE COVENANTS RUNNING WITH THE LAND AND SHALL BE BINDING UPON THE OWNER, ITS SUCCESSORS AND ASSIGNS, AND SHALL BE ENFORCEABLE AS HEREINAFTER SET FORTH:

A. ARCHITECTURAL COMMITTEE - PLAN REVIEW

NO BUILDING, FENCE, WALL, OR FREE STANDING MAILBOX SHALL BE ERECTED, PLACED OR ALTERED ON ANY LOT IN THE SUBDIVISION UNTIL THE PLANS AND SPECIFICATIONS HAVE BEEN APPROVED IN WRITING BY 81ST AND MEMORIAL LLC, OR ITS AUTHORIZED REPRESENTATIVES OR SUCCESSORS WHICH ARE HEREINAFTER REFERRED TO AS THE "ARCHITECTURAL COMMITTEE". FOR EACH BUILDING THE REQUIRED PLANS AND SPECIFICATIONS SHALL BE SUBMITTED IN DUPLICATE AND SHALL INCLUDE A PLOT PLAN DEPICTING THE FACING OF THE BUILDING, GRADING AND DRAINAGE PLANS, AND EXTERIOR MATERIALS AND COLOR SCHEME. IN THE EVENT THE ARCHITECTURAL COMMITTEE FAILS TO APPROVE OR DISAPPROVE ANY PLANS, SPECIFICATIONS, COLOR SCHEME, MATERIALS AND PLOT PLANS SUBMITTED TO IT AS HEREIN REQUIRED 20 DAYS AFTER THE SUBMISSION OR IN THE EVENT NO SUIT TO ENJOIN THE ERECTION OF THE BUILDING OR STRUCTURE OR THE MAKING OF AN ALTERATION HAS COMMENCED PRIOR TO THE 30TH DAY FOLLOWING COMPLETION THEREOF, APPROVAL OF THE ARCHITECTURAL COMMITTEE SHALL NOT BE REQUIRED, AND THIS COVENANT SHALL BE DEEMED TO HAVE BEEN FULLY COMPLIED WITH.

THE ARCHITECTURAL COMMITTEE'S PURPOSE IS TO PROMOTE GOOD DESIGN AND COMPATIBILITY WITHIN THE SUBDIVISION, AND IN ITS

REVIEW OF PLANS OR DETERMINATION OF ANY WAIVER AS HEREINAFTER AUTHORIZED, MAY TAKE INTO CONSIDERATION THE NATURE AND CHARACTER OF THE PROPOSED BUILDING OR STRUCTURE, THE MATERIALS OF WHICH IT IS TO BE BUILT, THE AVAILABILITY OF ALTERNATIVE MATERIALS, THE SITE UPON WHICH IT IS PROPOSED TO BE ERRECTED, AND THE HARMONY THEREOF WITH THE SURROUNDING AREA. THE ARCHITECTURAL COMMITTEE SHALL NOT BE LIABLE FOR ANY APPROVAL, DISAPPROVAL, OR FAILURE TO APPROVE HEREUNDER, AND ITS APPROVAL OF BUILDING PLANS SHALL NOT BE DEEMED A WAIVER OF ANY RESTRICTION, UNLESS THE ARCHITECTURAL COMMITTEE IS HEREINAFTER AUTHORIZED TO GRANT THE PARTICULAR WAIVER. NOTHING HEREIN CONTAINED SHALL BE DEEMED TO PREVENT ANY LOT OWNER IN THE SUBDIVISION FROM PROSECUTING ANY LEGAL ACTION RELATING TO IMPROVEMENTS WITHIN THE SUBDIVISION WHICH THEY WOULD OTHERWISE BE ENTITLED TO PROSECUTE.

THE POWERS AND DUTIES OF THE ARCHITECTURAL COMMITTEE SHALL, ON THE 1ST DAY OF _____, 2015, BE DEEMED TRANSFERRED TO THE HOMEOWNER'S ASSOCIATION PROVIDED FOR IN SECTION III, OR UPON WRITTEN ASSIGNMENT TO THE HOMEOWNER'S ASSOCIATION BY THE OWNER, WHICHEVER EVENT FIRST OCCURS, AND THEREAFTER THE FOREGOING POWERS AND DUTIES SHALL BE EXERCISED BY THE BOARD OF DIRECTORS OF THE HOMEOWNER'S ASSOCIATION.

B. FLOOR AREA

SINGLE STORY DWELLINGS SHALL HAVE A MINIMUM OF 2,000 SQUARE FEET OF FINISHED, HEATED LIVING AREA, ONE AND ONE-HALF OR TWO STORY DWELLINGS SHALL HAVE A MINIMUM OF 2,600 SQUARE FEET OF FINISHED HEATED LIVING AREA; PROVIDED HOWEVER, THE FIRST FLOOR SHALL HAVE A MINIMUM OF 1,600 SQUARE FEET OF FINISHED HEATED LIVING AREA. THE COMPUTATION OF SQUARE FEET OF LIVING AREA SHALL EXCLUDE GARAGES, OPEN SPACES AND BREEZEWAYS.

C. GARAGES

EACH DWELLING SHALL HAVE AN ATTACHED ENCLOSED GARAGE PROVIDING SPACE FOR A MINIMUM OF TWO AUTOMOBILES. CARPORTS ARE PROHIBITED. GLASS IN VEHICULAR ENTRY DOORS IS PROHIBITED.

D. FOUNDATIONS

THE EXTERIOR SURFACE OF ANY EXPOSED FOUNDATION, INCLUDING STEM WALLS, SHALL BE OF BRICK, STONE OR STUCCO.

E. MASONRY

THE EXTERIOR WALLS (EXCLUDING WINDOWS AND DOORS) SHALL BE 75% BRICK, NATURAL ROCK OR STUCCO. VINYL SIDING OF ANY EXTERIOR WALL IS PROHIBITED. THE ARCHITECTURAL COMMITTEE MAY IN THE PARTICULAR INSTANCE AND UPON WRITTEN REQUEST APPROVE A WAIVER OF THE RESTRICTIONS SET FORTH IN THIS SUBSECTION

F. WINDOWS

VINYL WINDOWS SHALL BE USED. METAL WINDOWS ARE RESTRICTED, HOWEVER, THE ARCHITECTURAL COMMITTEE MAY IN THE PARTICULAR INSTANCE AND UPON WRITTEN REQUEST APPROVE A WAIVER OF THE METAL WINDOW RESTRICTIONS SET FORTH IN THIS SUBSECTION.

G. ROOF FLASHING

EXPOSED ROOF FLASHING, VENT PIPES AND CHIMNEY COVERS SHALL BE PAINTED.

H. ROOF PITCH

NO DWELLING SHALL HAVE A ROOF PITCH OF LESS THAN 5/12, PROVIDED HOWEVER, THE ARCHITECTURAL COMMITTEE MAY IN THE PARTICULAR INSTANCE AND UPON WRITTEN REQUEST, APPROVE A WAIVER OF THIS RESTRICTION TO PERMIT A DWELLING HAVING A FLAT ROOF AREA EQUAL TO NO MORE THAN TWENTY PERCENT (20%) OF THE AREA COVERED BY ALL ROOF SURFACES.

I. ROOFING MATERIALS

ROOFS SHALL BE COMPOSITIONS SHINGLE ROOF - LANDMARK, PROVIDED HOWEVER, IF FEDERAL, STATE, OR LOCAL LAWS PROHIBIT SUCH ROOFING OR SUBSTANTIALLY IMPAIR THE ENFORCEMENT OF THIS RESTRICTION OR IF LANDMARK ROOFING IS NOT REASONABLY AVAILABLE, THE ARCHITECTURAL COMMITTEE MAY APPROVE FOR THE SUBDIVISION, SPECIFICATIONS FOR ALTERNATIVE ROOFING THAT IS HEAVY DUTY ORGANIC OR INORGANIC COMPOSITION SHINGLE WHICH SIMULATES "WEATHERED WOOD" LOOK.

J. ON-SITE CONSTRUCTION

NO EXISTING OR OFF-SITE BUILT DWELLING MAY BE MOVED ONTO OR PLACED ON ANY LOT.

K. OUTBUILDINGS

OUTBUILDINGS ARE PROHIBITED. HOWEVER THE ARCHITECTURAL COMMITTEE MAY IN THE PARTICULAR INSTANCE AND UPON WRITTEN REQUEST APPROVE A WAIVER OF THE RESTRICTIONS SET FORTH IN THIS SUBSECTION.

L. SWIMMING POOLS

ABOVE GROUND SWIMMING POOLS ARE PROHIBITED.

M. INTERIOR FENCING

INTERIOR FENCING OR WALLS SHALL NOT EXTEND BEYOND THE FRONT BUILDING LINE OF THE LOT, AND IF A DWELLING IS BUILT BEHIND THE FRONT BUILDING LINE OF A LOT, NO FENCE MAY EXTEND BEYOND THAT POINT NEAREST THE STREET AT EACH END CORNER OF THE DWELLING. INTERIOR FENCES OR WALLS SHALL BE OF WOOD, BRICK, STUCCO, NATURAL STONE OR WROUGHT IRON. CHAIN LINK, BARBED WIRE, MESHED OR OTHER METAL FENCING IS SPECIFICALLY PROHIBITED. NO INTERIOR FENCE OR WALL SHALL EXCEED SIX FEET IN HEIGHT. THE ARCHITECTURAL COMMITTEE MAY, IN THE PARTICULAR INSTANCE AND UPON WRITTEN REQUEST, APPROVE A WAIVER OF THE FOREGOING RESTRICTIONS.

N. ANTENNAS

EXTERIOR TELEVISION, CB RADIO OR OTHER TYPES OF ANTENNA SHALL BE PROHIBITED, PROVIDED HOWEVER, SATELLITE DISHES OR SIMILAR OUTSIDE ELECTRONIC RECEPTION DEVICES NOT EXCEEDING 20 INCHES IN DIAMETER AND NOT VISIBLE FROM THE FRONT BOUNDARY OF THE LOT, SHALL BE PERMITTED. THE ARCHITECTURAL COMMITTEE MAY, IN THE PARTICULAR INSTANCE AND UPON WRITTEN REQUEST, APPROVE A WAIVER OF THE FOREGOING RESTRICTIONS.

O. LOT MAINTENANCE

NO INOPERATIVE VEHICLES OR MACHINERY SHALL BE STORED ON ANY LOT, AND EACH LOT SHALL BE MAINTAINED IN A NEAT AND ORDERLY CONDITION FREE OF RUBBISH, TRASH, OR OTHER DEBRIS AND SHALL BE CUT, TRIMMED OR MOWED TO PREVENT UNSIGHTLY GROWTH OF WEEDS OR TALL GRASS.

P. RECREATIONAL VEHICLES

BOATS, TRAILERS, CAMPERS, MOTOR HOMES AND SIMILAR RECREATIONAL EQUIPMENT SHALL NOT BE STORED ON ANY LOT FOR A PERIOD EXCEEDING 24 HOURS IF IN VIEW FROM AN ADJOINING STREET OR FROM AN ADJOINING LOT.

Q. CLOTHESLINES AND TRASH RECEPTACLES

EXTERIOR CLOTHESLINE POLES OR OTHER OUTDOOR DRYING APPARATUS ARE PROHIBITED. GARBAGE CANS AND OTHER TRASH RECEPTACLES SHALL BE OUT OF VIEW FROM ANY ADJOINING STREET OR FROM ANY ADJOINING LOT EXCEPT DURING REASONABLE TIMES NECESSARY TO PERMIT CURBSIDE PICKUP.

R. MAILBOXES

AS LONG AS RURAL TYPE MAILBOX IS IN USE IN "SHADOW TRAILS" FOR UNITED STATES POSTAL SERVICE, ALL MAILBOX PEDESTALS SHALL CONFORM IN DESIGN TO SPECIFICATIONS APPLICABLE TO THE SUBDIVISION AS ESTABLISHED BY THE ARCHITECTURAL COMMITTEE. THE MAILBOX SHALL BE POSITIONED SO THAT THE FRONT FACE IS APPROXIMATELY SIX (6) INCHES IN FROM THE BASE OF THE CURB AND SIX (6) FEET FROM THE "INSIDE EDGE" OF THE DRIVEWAY. "INSIDE EDGE" SHALL MEAN THE EDGE OF THE DRIVEWAY WHICH BORDERS THE LARGEST CONTIGUOUS LOT AREA. THE TOP OF THE MAILBOX SHALL BE FORTY-TWO INCHES FROM STREET LEVEL.

S. ANIMALS

NO ANIMALS, LIVESTOCK OR POULTRY OF ANY KIND MAY BE MAINTAINED, BRED, SOLD OR KEPT EXCEPT THAT TWO DOGS, TWO CATS, OR OTHER CUSTOMARY HOUSEHOLD PETS MAY BE KEPT PROVIDED THEY ARE NOT USED FOR COMMERCIAL PURPOSES.

T. NOXIOUS ACTIVITY

NO NOXIOUS OR OFFENSIVE TRADE OR ACTIVITY SHALL BE CARRIED OUT UPON ANY LOT, NOR SHALL ANYTHING BE DONE THEREON THAT MAY BE OR MAY BECOME AN ANNOYANCE OR NUISANCE TO THE NEIGHBORHOOD.

U. SIGNAGE

NO SIGNS OTHER THAN CUSTOMARY NAME PLATE AND ADDRESS SHALL BE LOCATED ON ANY LOT IN PUBLIC VIEW, EXCEPT ONE SIGN OF NOT MORE THAN FIVE (5) SQUARE FEET ADVERTISING THE PROPERTY FOR SALE, OR SIGNS USED BY A BUILDER TO ADVERTISE THE PROPERTY DURING THE CONSTRUCTION AND SALES PERIOD. NO RENT OR LEASE SIGNS ARE ALLOWED.

V. MATERIALS AND STORAGE

NO LOT SHALL BE USED FOR THE STORAGE OF MATERIALS FOR A PERIOD OF GREATER THAN THIRTY (30) DAYS PRIOR TO THE START OF CONSTRUCTION AND THE CONSTRUCTION SHALL BE COMPLETED WITHIN NINE (9) MONTHS, THEREAFTER, EACH LOT SHALL BE MAINTAINED IN A NEAT AND ORDERLY CONDITION.

W. BUILDING SETBACKS

FRONT YARD 25 FT
REAR YARD 20 FT
SIDE YARD 5 FT
SIDE YARD ADJACENT TO STREET 25 FT

SECTION III. HOMEOWNERS' ASSOCIATION

A. FORMATION OF HOMEOWNERS' ASSOCIATION

THE OWNER/DEVELOPER HAS FORMED OR SHALL CAUSE TO BE FORMED AN ASSOCIATION OF THE OWNERS OF THE LOTS WITHIN SHADOW TRAILS (HEREINAFTER REFERRED TO AS THE "HOMEOWNERS' ASSOCIATION") TO BE ESTABLISHED IN

ACCORDANCE WITH THE STATUTES OF THE STATE OF OKLAHOMA, AND TO BE FORMED FOR THE GENERAL PURPOSES OF MAINTAINING THE COMMON AREAS, INCLUDING BUT WITHOUT LIMITATION THE STORM WATER DETENTION FACILITIES AND RESERVE AREAS, AND ENHANCING THE VALUE, DESIRABILITY AND ATTRACTIVENESS OF THE SHADOW TRAILS ADDITION.

B. MEMBERSHIP

EVERY PERSON OR ENTITY WHO IS A RECORD OWNER OF THE FEE INTEREST OF A LOT SHALL BE A MEMBER OF THE HOMEOWNERS' ASSOCIATION. MEMBERSHIP SHALL BE APPURTENANT TO AND MAY NOT BE SEPARATED FROM THE OWNERSHIP OF A LOT.

C. ASSESSMENT

EACH RECORD OWNER OF A LOT SHALL BE SUBJECT TO ASSESSMENT BY THE HOMEOWNERS' ASSOCIATION FOR THE PURPOSES OF IMPROVEMENT AND MAINTENANCE OF THE STORM WATER DETENTION FACILITIES, RESERVE AREAS AND OTHER COMMON AREAS.

SECTION IV. ENFORCEMENT, DURATION, AMENDMENT AND SEVERABILITY

A. ENFORCEMENT

THE RESTRICTIONS HEREIN SET FORTH ARE COVENANTS TO RUN WITH THE LAND AND SHALL BE BINDING UPON THE OWNER/DEVELOPER, ITS SUCCESSORS AND ASSIGNS. WITHIN THE PROVISIONS OF SECTION I, PUBLIC STREETS, EASEMENTS AND UTILITIES ARE SET FORTH CERTAIN COVENANTS AND THE ENFORCEMENT RIGHTS PERTAINING THERETO, AND ADDITIONALLY THE COVENANTS WITHIN SECTION I, WHETHER OR NOT SPECIFICALLY THEREIN SO STATED SHALL INURE TO THE BENEFIT OF AND SHALL BE ENFORCEABLE BY THE CITY OF BROKEN ARROW, OKLAHOMA. THE COVENANTS CONTAINED IN SECTION II, PRIVATE RESTRICTIONS AND SECTION III, HOMEOWNERS' ASSOCIATION SHALL INURE TO THE BENEFIT OF ANY OWNER OF A LOT AND THE HOMEOWNERS' ASSOCIATION. IF THE UNDERSIGNED OWNER/DEVELOPER, OR ITS SUCCESSORS OR ASSIGNS, SHALL VIOLATE ANY OTHER COVENANTS WITHIN SECTION IV. IT SHALL BE LAWFUL FOR ANY OWNER OF A LOT OR THE HOMEOWNERS' ASSOCIATION TO MAINTAIN ANY ACTION AT LAW OR IN EQUITY AGAINST THE PERSON OR PERSONS VIOLATING OR ATTEMPTING TO VIOLATE ANY SUCH COVENANT, TO PREVENT HIM OR THEM FROM SO DOING OR TO COMPEL COMPLIANCE WITH THE COVENANT. IN ANY JUDICIAL ACTION BROUGHT TO ENFORCE THE COVENANTS ESTABLISHED WITHIN THIS DEED OF DEDICATION, THE DEFENSE THAT THE PARTY INITIATING THE EQUITABLE PROCEEDING HAS AN ADEQUATE REMEDY AT LAW IS HEREBY WAIVED. IN ANY JUDICIAL ACTION BROUGHT BY ANY OWNER OF A LOT OR THE ASSOCIATION, WHICH ACTION SEEKS TO ENFORCE THE COVENANTS CONTAINED IN SECTION IV, AND/OR TO RECOVER DAMAGES FOR THE BREACH THEREOF, THE PREVAILING PARTY SHALL BE ENTITLED TO RECEIVE REASONABLE ATTORNEY FEES AND COSTS AND EXPENSES INCURRED IN SUCH ACTION.

B. DURATION

THESE RESTRICTIONS, TO THE EXTENT PERMITTED BY APPLICABLE LAW, SHALL BE PERPETUAL BUT IN ANY EVENT SHALL BE IN FORCE AND EFFECT FOR A TERM OF NOT LESS THAN THIRTY (30) YEARS FROM THE DATE OF THE RECORDING OF THIS DEED OF DEDICATION UNLESS TERMINATED OR AMENDED AS HEREINAFTER PROVIDED.

C. AMENDMENT

THE COVENANTS CONTAINED WITHIN SECTION I, STREETS, EASEMENTS AND UTILITIES, MAY BE AMENDED OR TERMINATED AT ANY TIME BY WRITTEN INSTRUMENT SIGNED AND ACKNOWLEDGED BY THE OWNER OF THE LAND TO WHICH THE AMENDMENT OR TERMINATION IS TO BE APPLICABLE AND APPROVED BY THE BROKEN ARROW PLANNING COMMISSION OR ITS SUCCESSORS AND THE CITY OF BROKEN ARROW, OKLAHOMA. THE COVENANTS AND RESTRICTIONS CONTAINED WITHIN SECTION III, PRIVATE RESTRICTIONS MAY BE AMENDED OR TERMINATED AT ANY TIME BY A WRITTEN INSTRUMENT SIGNED AND ACKNOWLEDGED BY THE OWNER/DEVELOPER DURING SUCH PERIOD THAT THE OWNER/DEVELOPER IS THE OWNER OF AT LEAST 1 LOT, OR ALTERNATIVELY THE COVENANTS AND RESTRICTIONS MAY BE AMENDED OR TERMINATED AT ANY TIME BY A WRITTEN INSTRUMENT SIGNED AN ACKNOWLEDGED BY THE OWNERS OF 60% OF THE LOTS WITHIN THE SUBDIVISION. IN THE EVENT OF ANY CONFLICT BETWEEN AN AMENDMENT OR TERMINATION PROPERLY EXECUTED BY THE OWNER/DEVELOPER SHALL PREVAIL DURING ITS OWNERSHIP OF AT LEAST 1 LOT. THE COVENANTS AND RESTRICTIONS CONTAINED WITHIN SECTION III, HOMEOWNERS' ASSOCIATION MAY BE AMENDED OR TERMINATED AT ANY TIME BY A WRITTEN INSTRUMENT SIGNED AND ACKNOWLEDGED BY THE OWNER/DEVELOPER DURING SUCH PERIOD THAT THE OWNER/DEVELOPER IS THE OWNER OF AT LEAST 1 LOT, OR ALTERNATIVELY THE COVENANTS AND RESTRICTIONS MAY BE AMENDED OR TERMINATED AT ANY TIME BY A MAJORITY VOTE OF THE MEMBERS OF THE HOMEOWNER' ASSOCIATION AS EVIDENCED BY WRITTEN INSTRUMENT SIGNED AND ACKNOWLEDGED BY THE PRESIDENT OF THE HOMEOWNERS' ASSOCIATION. IN THE EVENT OF ANY CONFLICT BETWEEN AN AMENDMENT OR TERMINATION PROPERLY EXECUTED BY THE OWNER/DEVELOPER (DURING ITS OWNERSHIP OF AT LEAST 1 LOT) AND ANY AMENDMENT OR TERMINATION EVIDENCED BY AN INSTRUMENT PROPERLY EXECUTED BY THE PRESIDENT OF THE HOMEOWNER' ASSOCIATION, THE INSTRUMENT EXECUTED BY THE OWNER/DEVELOPER SHALL PREVAIL DURING ITS OWNERSHIP OF AT LEAST 1 LOT. THE PROVISIONS OF ANY INSTRUMENT AMENDING OR TERMINATING COVENANTS AS ABOVE SET FORTH SHALL BE EFFECTIVE FROM AND AFTER THE DATE, IT IS PROPERLY RECORDED.

D. SEVERABILITY

INVALIDATION OF ANY RESTRICTION SET FORTH HEREIN, OR ANY PART THEREOF, BY AN ORDER, JUDGMENT, OR DECREE OF ANY COURT, OR OTHERWISE, SHALL NOT INVALIDATE OR AFFECT ANY OF THE OTHER RESTRICTIONS OF ANY PART HEREOF AS SET FORTH HEREIN, WHICH SHALL REMAIN IN FULL FORCE AND EFFECT.

IN WITNESS WHEREOF, THE OWNER/DEVELOPER HAS EXECUTED THIS INSTRUMENT THIS 13 DAY OF Oct., 2015

81ST AND MEMORIAL L.L.C.

AN OKLAHOMA LIMITED LIABILITY COMPANY

BY Richard Dodson
RICHARD DODSON, MANAGER

STATE OF OKLAHOMA)

) SS.

COUNTY OF TULSA)

THIS INSTRUMENT WAS ACKNOWLEDGED BEFORE ME THIS 13 DAY OF Oct., 2015 BY RICHARD DODSON AS MANAGER OF 81ST AND MEMORIAL L.L.C., AN OKLAHOMA LIMITED LIABILITY COMPANY.



BY Sarah Schultzy
NOTARY PUBLIC

MY COMMISSION EXPIRES 9-12-2019

MY COMMISSION NUMBER IS 1000263

CERTIFICATE OF SURVEY

I, R. WADE BENNETT, BENNETT SURVEYING, INC., A REGISTERED PROFESSIONAL LAND SURVEYOR, IN THE STATE OF OKLAHOMA, DO HEREBY CERTIFY THAT I HAVE CAREFULLY AND ACCURATELY SURVEYED, SUBDIVIDED, AND PLATTED THE TRACT OF LAND DESCRIBED ABOVE, AND THAT THE ACCOMPANYING PLAT DESIGNATED HEREIN AS "SHADOW TRAILS", A SUBDIVISION IN THE CITY OF BROKEN ARROW, TULSA COUNTY, STATE OF OKLAHOMA, IS A REPRESENTATION OF THE SURVEY MADE ON THE GROUND USING GENERALLY ACCEPTED PRACTICES AND MEETS OR EXCEEDS THE OKLAHOMA MINIMUM STANDARDS FOR THE PRACTICE OF LAND SURVEYING.

EXECUTED THIS 13 DAY OF Oct., 2015

BY R. Wade Bennett
R. WADE BENNETT, REGISTERED PROFESSIONAL LAND SURVEYOR,

OKLAHOMA NUMBER 1556

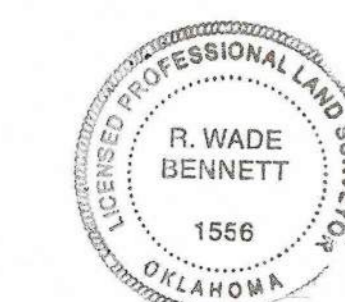

STATE OF OKLAHOMA)

) SS.

COUNTY OF TULSA)

THE FOREGOING CERTIFICATE OF SURVEY WAS ACKNOWLEDGED BEFORE ME ON THIS 13 DAY OF October, 2015 BY R. WADE BENNETT, BENNETT SURVEYING, INC..

BY Elizabeth Franklin
NOTARY PUBLIC

MY COMMISSION EXPIRES 12-11-16

MY COMMISSION NUMBER IS 00020200

