

## AMENDED LEGAL NOTICE OF ANNEXATION

On August 18, 2015, an Ordinance to annex property in the West Half of the Northwest Quarter of the Northwest Quarter (W/2 NW/4 NW/4) of Section Nine (9), Township Seventeen (17) North, Range Fourteen (14) East of the Indian Base and Meridian, Tulsa County, State of Oklahoma, and generally located on the Southeast corner of 131<sup>st</sup> Street and 129<sup>th</sup> East Avenue (Olive) and being adjacent to and abutting 131<sup>st</sup> Street and 129<sup>th</sup> Street East Avenue (Olive), will be previewed by the Broken Arrow City Council. A map of the area along with the Legal Description of the property is attached as Exhibit "A."

### SEE ATTACHED EXHIBIT "A"

A public hearing and final approval of the Ordinance will be held before the Broken Arrow City Council on the 1<sup>st</sup> day of September, 2015, at 6:30 p.m., in Broken Arrow City Hall. All persons interested in this matter may be present at that hearing and present their objections to or arguments for the above matter.

Dated in Broken Arrow, Oklahoma, this 4<sup>th</sup> day of August, 2015.

  
\_\_\_\_\_  
Lesli A. Myers  
Deputy City Attorney

**EXHIBIT "A"**

The West Half of the Northwest Quarter of the Northwest Quarter (W/2 NW/4 NW/4) of Section Nine (9), Township Seventeen (17) North, Range Fourteen (14) East of the Indian Base and Meridian, Tulsa County, State of Oklahoma, according to the United States Government Survey thereof, LESS AND EXCEPT the East 208.75 feet of the North 626.75 feet thereof and LESS AND EXCEPT the South 196.97 feet thereof (Southeast Corner of 131<sup>st</sup> Street and 129<sup>th</sup> East Avenue (Olive) and being adjacent to and abutting 131<sup>st</sup> Street and 129<sup>th</sup> East Avenue (Olive)

PROFESSIONAL LAND SURVEYOR'S  
PROPOSED LOT SPLIT SKETCH



AMERICAN EAGLE  
LAND SURVEYING, LLC

Order No. 1505200  
Client: Dean M. Solberg

2023 West 111th Street Jenks, OK. 74037  
OFFICE (918)840-4182 FAX (918)894-5248  
darrellbible@gmail.com

R. 14. E

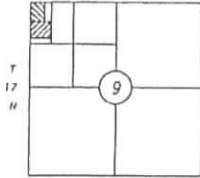

Tulsa County  
LOCATION MAP

SCALE  
1" = 200'

SEE "ATTACHMENT"  
FOR LEGAL DESCRIPTION

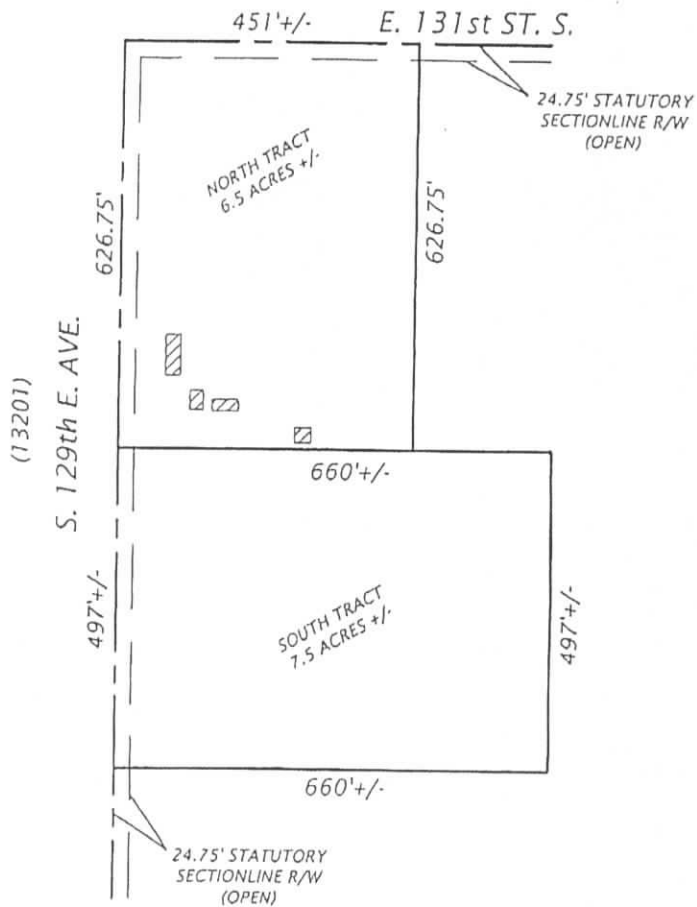

Property address: 13203 South 129th East Avenue, Tulsa

CERTIFICATE

I DARRELL BIBLE, PROFESSIONAL LAND SURVEYOR #1731 IN AND FOR THE STATE OF OKLAHOMA, HEREBY CERTIFY THAT THE ABOVE PLAT AND LEGAL DESCRIPTION REPRESENTS A SKETCH FOR A LOT SPLIT PERFORMED UNDER MY DIRECT SUPERVISION. THE ABOVE PLAT MAY BE SUBJECT TO EASEMENTS AND/OR RIGHTS OF WAYS OF RECORD. NO RESEARCH OF ABSTRACT OR RECORD OFFICES HAS BEEN CONDUCTED.

*Darrell Bible*

Darrell Bible  
OKLAHOMA REGISTERED  
LAND SURVEYOR NO. 1731  
CA #6588 EXPIRES 6/30/2016  
Final: 6/8/2015

