

**Location Map**

LEGAL DESCRIPTION

A TRACT OF LAND IN THE SOUTHWEST QUARTER (SW/4) OF SECTION THIRTY-SIX (36), TOWNSHIP EIGHTEEN (18) NORTH, RANGE FOURTEEN (14) EAST OF THE INDIAN BASE AND MERIDIAN, TULSA COUNTY, OKLAHOMA, MORE PARTICULARLY DESCRIBED AS FOLLOWS, TO WIT:

COMMENCING AT THE SOUTHWEST CORNER OF CACY MINI-STORAGE PLAT NO. 5834; THENCE N03°37'19"W ALONG THE EAST RIGHT OF WAY LINE OF SOUTH LYNN LANE ROAD A DISTANCE OF 15.12 FEET; CONTINUING ALONG THE RIGHT OF WAY THENCE N07°47'38"W A DISTANCE OF 32.77 FEET; THENCE N08°24'30"E A DISTANCE OF 53.64 FEET TO THE POINT OF BEGINNING;

7.50 FEET EITHER SIDE OF CENTERLINE N07°35'15"W A DISTANCE OF 317.78 FEET; HAVING AN AREA OF 4,767 SQUARE FEET, 0.11 ACRES MORE OR LESS.

Witness my hand and seal this date

*[Handwritten Signature]*

DAVID L. CANTRELL  
 LICENSED PROFESSIONAL LAND SURVEYOR  
 OKLAHOMA NO. 351  
 02/06/2017

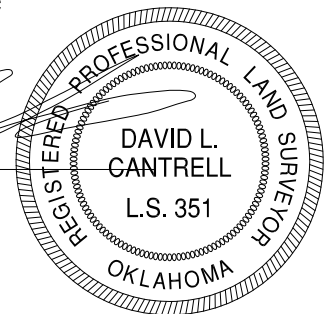

**COOK & ASSOCIATES ENGINEERING INC.**  
 • Engineering • Surveying • Geotechnical • Construction Management •  
 1486 East Poplar Street Fort Gibson, OK 74434  
 www.cook-eng.com 918.478.3930 Office 918.478.5498 Fax  
 Certificate of Authorization #4479 Expires June 30, 2018

WATERLINE EASEMENT CLOSING EXHIBIT  
 LYNN LANE SELF STORAGE PHASE 2  
 BROKEN ARROW, OK

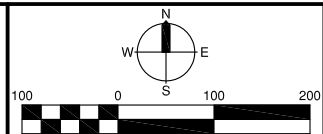

DRAFTER
DATE
12/16
DRAWING