

**LEGAL DESCRIPTION**

A TRACT OF LAND IN THE SOUTHWEST QUARTER (SW/4) OF SECTION THIRTY-SIX (36), TOWNSHIP EIGHTEEN (18) NORTH, RANGE FOURTEEN (14) EAST OF THE INDIAN BASE AND MERIDIAN, TULSA COUNTY, OKLAHOMA, MORE PARTICULARLY DESCRIBED AS FOLLOWS, TO WIT:

COMMENCING AT THE SOUTHWEST CORNER OF CACY MINI-STORAGE PLAT NO. 5834; THENCE N03°37'19"W ALONG THE EAST RIGHT OF WAY LINE OF SOUTH LYNN LANE ROAD A DISTANCE OF 15.12 FEET; CONTINUING ALONG THE RIGHT OF WAY THENCE N07°47'38"W A DISTANCE OF 48.32 FEET; THENCE N82°23'10"E A DISTANCE OF 369.13 FEET TO THE POINT OF BEGINNING;

THENCE N07°38'23"W A DISTANCE OF 300.00 FEET; THENCE N82°21'37"E A DISTANCE OF 25.00 FEET; THENCE S07°38'23"E A DISTANCE OF 300.00 FEET; THENCE S82°21'37"W A DISTANCE OF 25.00 FEET TO THE POINT OF BEGINNING; HAVING AN AREA OF 7500 SQUARE FEET, 0.17 ACRES MORE OR LESS.

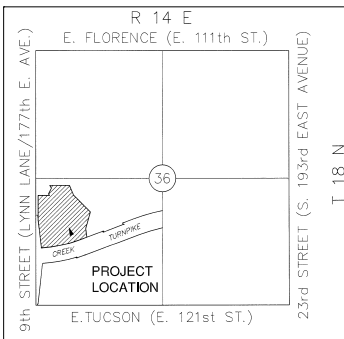

**Location Map**

Witness my hand and seal this date

*(Handwritten Signature)*

**DAVID L. CANTRELL**  
 LICENSED PROFESSIONAL LAND SURVEYOR  
 OKLAHOMA NO. 351  
 02/03/2017

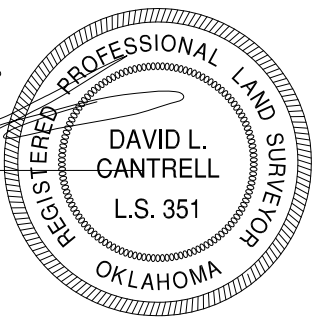

**COOK & ASSOCIATES ENGINEERING INC.**  
 • Engineering • Surveying • Geotechnical • Construction Management •  
 www.cook-eng.com  
 1486 East Poplar Street  
 Fort Gibson, OK 74434  
 918.478.3930 Office  
 918.478.5498 Fax  
 Certificate of Authorization #4479 Expires June 30, 2018

**DETENTION EASEMENT CLOSING EXHIBIT**  
**LYNN LANE SELF STORAGE PHASE 2**  
**BROKEN ARROW, OK**

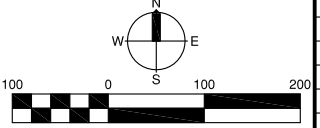

DRAFTER
DATE
12/16
DRAWING