

Boy Scouts Property

Broken Arrow Creek and Strip Pits

Legend

2,590'

1,095'

1" ≈ 300'

800 ft



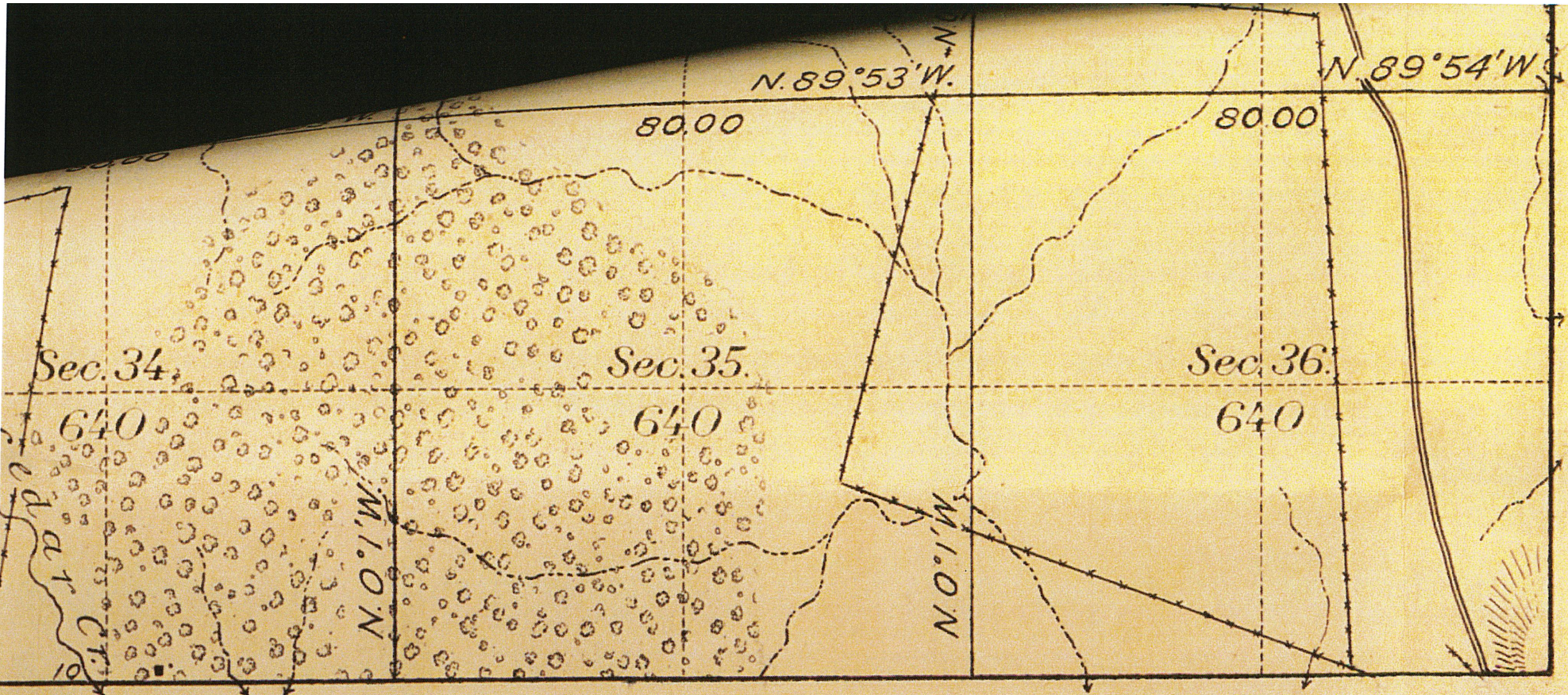

Latitude 35° 59' N.
 Longitude 95° 39' W.
 Mean Mag. Decl. 8° 23' E.



The above Map, of Township N^o 18 North, of Range N^o 15 East of the
 Indian Meridian, Indian Territory, is strictly conformable to the field notes of the survey
 thereof on file in this Office, which have been examined and approved.

U. S. Geological Survey
 Washington D. C.

April 9th, 1898.

Charles Walcott
 Director.

NOR

POINT OF DIVERSION

28RD ST.

BOY
CUT
PROP.

101ST ST.

W.C. TOLKS.E

79.90

80.00

80.04

39.69

79.85

39.68

Sec. 19.

638.68

Sec. 20.

640

Sec. 21.

640

Sec. 22.

640

39.66

MAIN CREEK

39.65

INDICATIONS OF COAL

S. 89° 54' E

N. 89° 52' W.

N. 89° 53' W.

N. 89° 53' W.

39.64

79.82

79.98

79.95

79.92

Sec. 30.

638.52

Sec. 29.

640

Sec. 28.

640

Sec. 27.

640

39.63

S. 89° 52' E.

N. 89° 52' W.

N. 89° 53' W.

N. 89° 53' W.

39.62

79.81

80.00

80.00

80.00

Sec. 31.

637.80

Sec. 32.

640

Sec. 33.

640

Sec. 34.

640

39.49

39.41

3' W.

3' W.

2' W.

1' W.

