

LEGAL DESCRIPTION OF R.O.W.

A TRACT OF LAND IN THE SOUTH HALF (S/2) OF THE SOUTH HALF (S/2) OF THE NORTHWEST QUARTER (NW/4) OF SECTION 13, TOWNSHIP 18 NORTH, RANGE 14 EAST OF THE I.B. & M, TULSA COUNTY, STATE OF OKLAHOMA, BEING MORE PARTICULARLY DESCRIBED AS FOLLOWS:

COMMENCING AT THE SOUTHWEST CORNER OF THE SOUTH HALF (S/2) OF THE SOUTH HALF (S/2) OF THE NORTHWEST QUARTER (NW/4) OF SECTION 13 TOWNSHIP 18 NORTH, RANGE 14 EAST OF THE I.B. & M, TULSA COUNTY, STATE OF OKLAHOMA, THENCE N 88°45'34" E ALONG THE SOUTH LINE OF SECTION 13 A DISTANCE OF 50.0 FEET TO THE POINT OF BEGINNING. THENCE N 01°17'33" W PARALLEL TO THE WEST SECTION LINE, A DISTANCE OF 85.00 FEET; THENCE S 46°16'00" E A DISTANCE OF 35.37 FEET; THENCE N 88°45'34" E A DISTANCE OF 2332.75 FEET; THENCE N 48°45'34" E A DISTANCE OF 136.56 FEET; THENCE N 88°45'34" E A DISTANCE OF 136.85 FEET; THENCE S 01°19'16" E A DISTANCE OF 147.78 FEET; THENCE S 88°45'34" W ALONG THE SOUTH SECTION LINE, A DISTANCE OF 2599.36 FEET TO THE POINT OF BEGINNING.

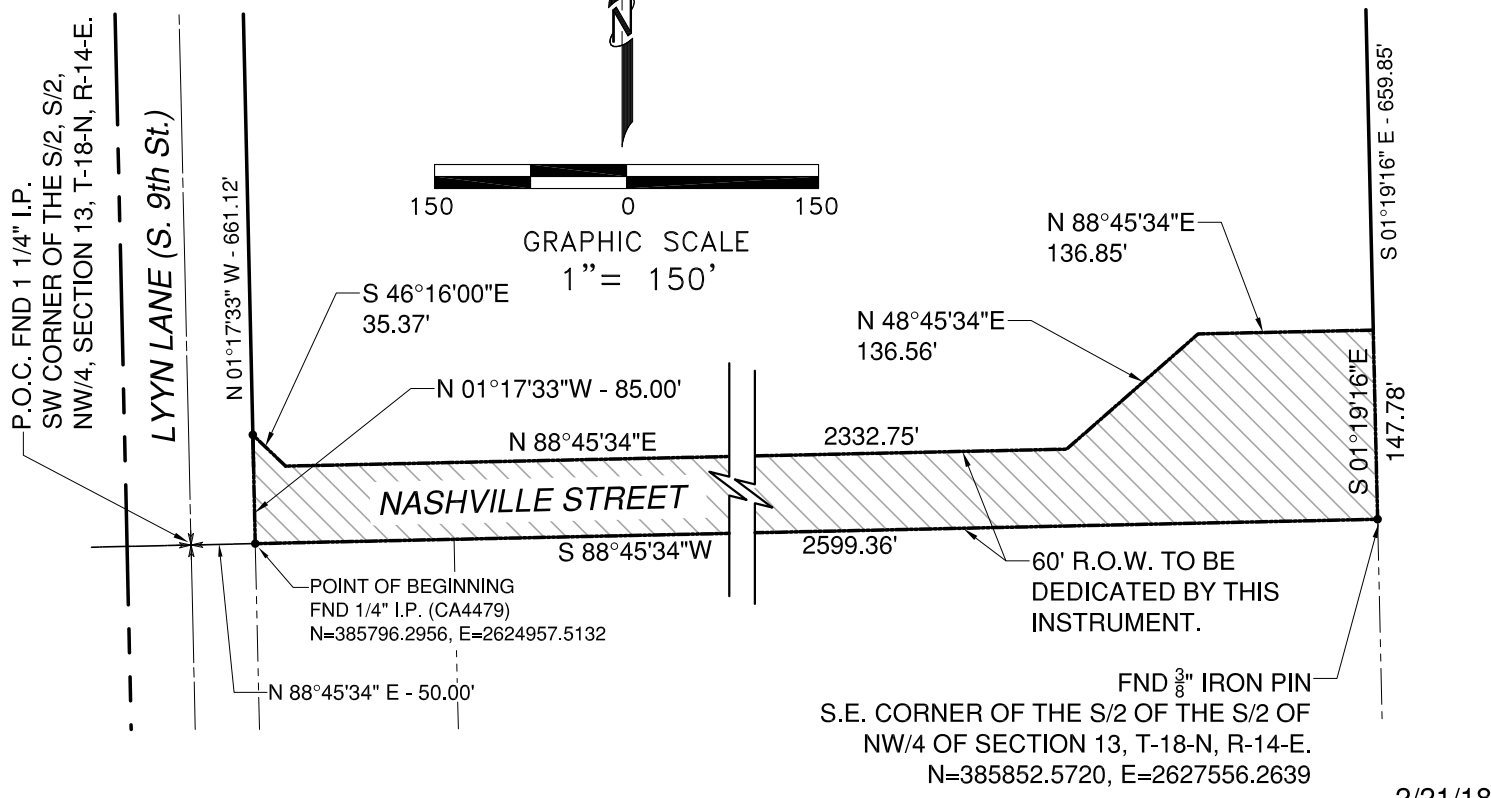
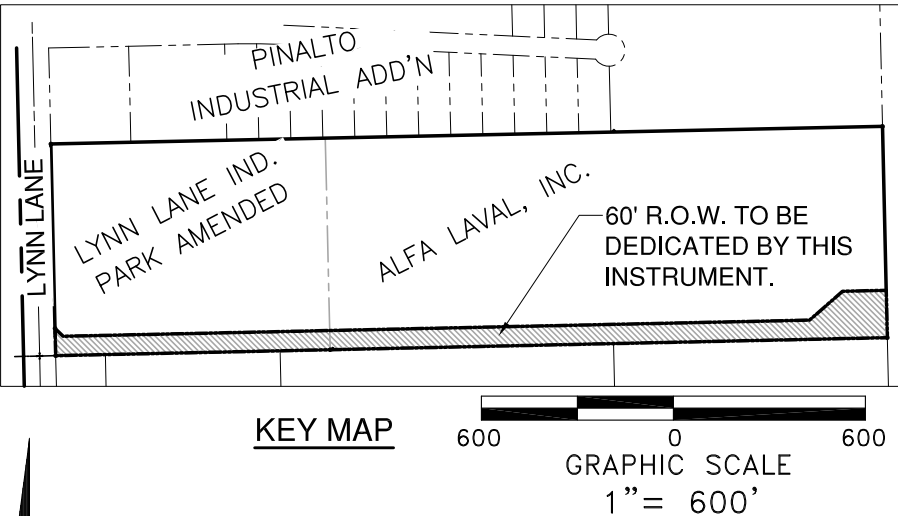
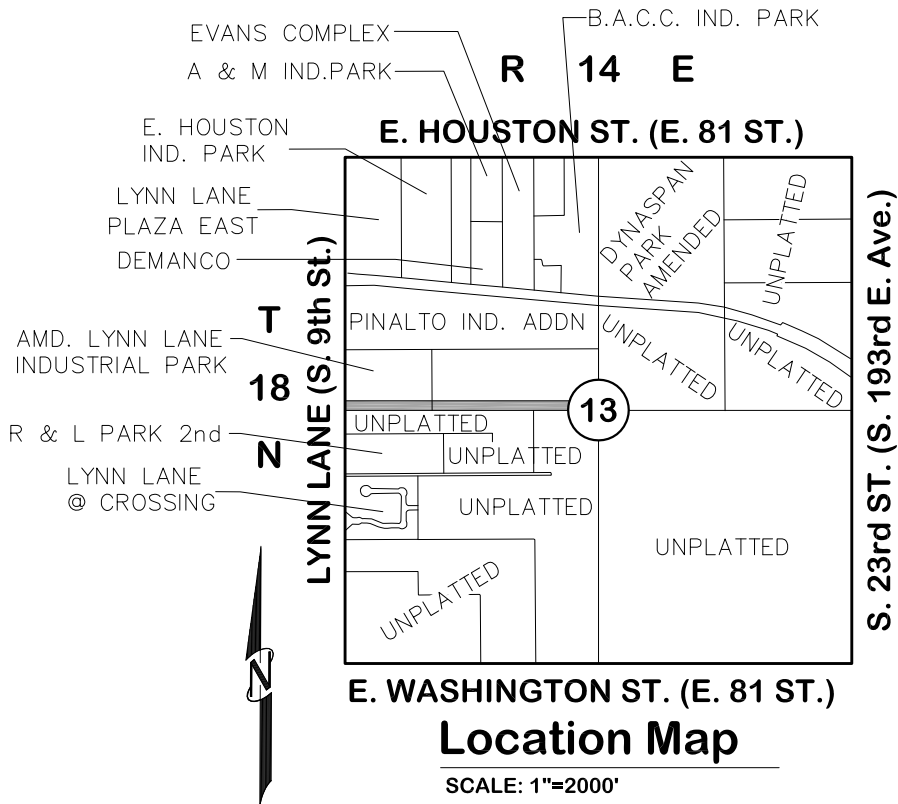

2/21/18

Khoury Engineering, Inc.
Civil Engineering - Land Development
1435 East 41st Street
Tulsa, OK 74105
CA #3751, Renewal 06-30-19
Tel 918.712.8768
Fax 918.712.1069

ALFA LAVAL, INC
1201 S. 9TH STREET
CITY OF BROKEN ARROW - TULSA COUNTY - OKLAHOMA
RIGHT-OF-WAY EXHIBIT

EXHIBIT No.
A