

DEED OF DEDICATION

KNOW ALL MEN BY THESE PRESENTS:

That the undersigned, DONALD R. TREDWAY and DONNA J TREDWAY, Trustees of THE DONALD R. TREDWAY AND DONNA J. TREDWAY FAMILY TRUST, dated June 25, 1993, the owner(s) of the legal and equitable title to the following described real estate situated in the City of Broken Arrow, Wagoner County, Oklahoma, for and in consideration of the sum of One Dollar, cash in hand, paid by the City of Broken Arrow, Oklahoma and other good and valuable considerations, receipt of which are hereby acknowledged, do(es) hereby dedicate to the City of Broken Arrow for the benefit of the public, forever, the following described property, to wit:

SEE TRACT "G" RIGHT OF WAY EASEMENT

for the purpose of permitting the City to construct a public street thereon, through, over, under and across said property, together with all necessary and convenient appurtenances thereto, which may include, but not necessarily be limited to franchised public utilities and telecommunication services; and to use and maintain the same, and of affording the City, its officers, agents, employees, and/or all persons under contract with it, the right to enter upon said premises and strip of land for the purpose of surveying, excavating for, constructing, operating, repairing and maintaining of such construction.

TO HAVE TO HOLD such property unto the City of Broken Arrow, its successors and assigns, forever.

DATED this 1st day of August, 2016.

By: [Signature] DONALD R. TREDWAY, Trustee
[Signature] DONNA J TREDWAY, Trustee
THE DONALD R. TREDWAY AND DONNA J.
TREDWAY FAMILY TRUST, dated June 25, 1993

State of Oklahoma)
) ss.
County of _____

Before me, the undersigned, a Notary Public within and for said County and State, on the 1st day of August, 2016, personally appeared Donald R. and Donna J Tredway to me known to be the identical person(s) who executed the within and foregoing instrument in writing and acknowledged to me that they executed the same as their free and voluntary act and deed for the uses and purposes therein set forth.

IN WITNESS WHEREOF, I have hereunto set my hand and affixed my official seal this _____ day of _____, 2016.

My Commission Expires: 8/14/19

[Signature]
Notary Public

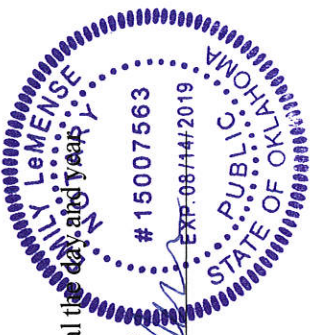

Approved as to Form:

Approved as to Substance:

[Signature]
Assistant City Attorney

City Manager

Development Services: _____ Date Checked: _____

Right of Way EXHIBIT

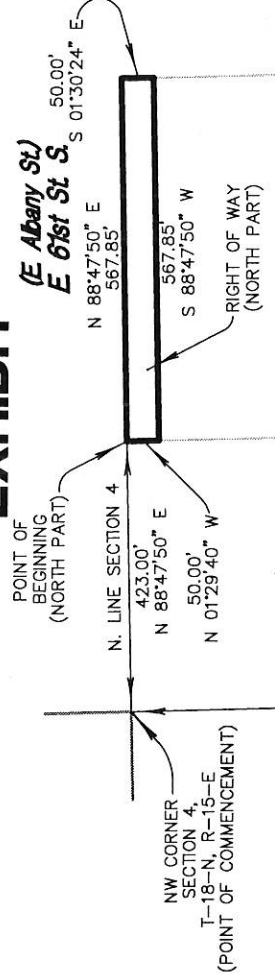

S 225th E Ave
(Evans Road)

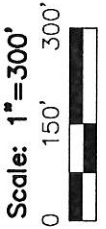

TRACT "G"
(31.06 ACRES)

EAST LINE W/2 NW/4, SECTION 4

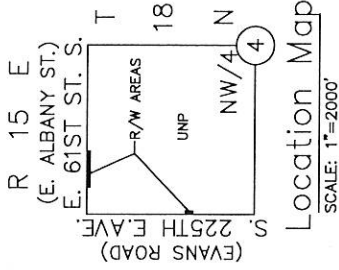

RIGHT OF WAY EASEMENT:

A TRACT OF LAND THAT IS PART OF THE WEST HALF (W/2) OF THE NORTHWEST QUARTER (NW/4) OF SECTION FOUR (4), TOWNSHIP EIGHTEEN (18) NORTH, RANGE FIFTEEN (15) EAST OF THE INDIAN BASE AND MERIDIAN, WAGONER COUNTY, STATE OF OKLAHOMA, ACCORDING TO THE U.S. GOVERNMENT SURVEY THEREOF, SAID TRACT OF LAND BEING DESCRIBED AS FOLLOWS:

NORTH PART: COMMENCING AT THE NORTHWEST CORNER OF THE NORTHWEST QUARTER (NW/4) OF SAID SECTION FOUR (4); THENCE NORTH 88°47'50" EAST ALONG THE NORTHERLY LINE OF THE NORTHWEST QUARTER (NW/4) FOR 423.00 FEET TO THE POINT OF BEGINNING; THENCE CONTINUING NORTH 88°47'50" EAST FOR 567.85 FEET; THENCE SOUTH 01°30'24" EAST FOR 50.00 FEET; THENCE SOUTH 88°47'50" WEST FOR 567.85 FEET; THENCE NORTH 01°29'40" WEST FOR 50.00 FEET TO THE POINT OF BEGINNING OF SAID TRACT OF LAND.

THE ABOVE DESCRIBED TRACT OF LAND CONTAINING 28,392.638 SQUARE FEET OR 0.652 ACRES, MORE OR LESS.

SOUTH PART: COMMENCING AT THE NORTHWEST CORNER OF THE NORTHWEST QUARTER (NW/4) OF SAID SECTION FOUR (4); THE NORTHWEST QUARTER (NW/4) FOR 1611.84 FEET TO THE POINT OF BEGINNING; THENCE NORTH 88°55'27" EAST FOR 50.00 FEET; THENCE SOUTH 01°29'40" EAST FOR 50.00 FEET; THENCE SOUTH 88°55'27" WEST FOR 50.00 FEET; THENCE NORTH 01°29'40" WEST FOR 50.00 FEET TO THE POINT OF BEGINNING OF SAID TRACT OF LAND.

THE ABOVE DESCRIBED TRACT OF LAND CONTAINING 2,500.10 SQUARE FEET OR 0.057 ACRES, MORE OR LESS.



Sisemore Weisz & Associates, Inc.

6111 EAST 32nd PLACE
TULSA, OKLAHOMA 74135
C.A. NO. 2421
W/O. NO. 13200005

PHONE: (918) 665-3600
FAX: (918) 665-8668
EXP. DATE 6/30/17
FILE NO: 18150400

Parcel Map Check Report

Client:

Client

Client Company

Address 1

Date: 5/16/2016 3:19:43 PM

Prepared by:

Preparer

Your Company Name

123 Main Street

Parcel Name: Site 1 - Property : 1

Segment# 1: Line

Course: N88°47'50"E

Length: 567.85'

Segment# 2: Line

Course: S01°30'24"E

Length: 50.00'

Segment# 3: Line

Course: S88°47'50"W

Length: 567.85'

Segment# 4: Line

Course: N01°29'40"W

Length: 50.00'

Perimeter: 1,235.707'

Area: 28,392.64Sq.Ft.

Error Closure: 0.0003

Course: N81°46,49"W

Precision 1: 4,119,023.333

Parcel Name: Site 1 - Property : 2

Segment# 1: Line

Course: N88°55'27"E

Length: 50.00'

Segment# 2: Line

Course: S01°29'40"E

Length: 50.00'

Segment# 3: Line

Course: S88°55'27"W

Length: 50.00'

Segment# 4: Line

Course: N01°29'40"W

Length: 50.00'

Perimeter: 200.007'

Error Closure: 0.0000

Area: 2,500.10Sq.Ft.

Course: N0°00'00"E

Precision 1: 200,006,000.000