

# City of Broken Arrow

## Drainage Advisory Committee



### PROJECT REPORT

DATE:	04/18/24
NAME	Brian Able
ADDRESS / LOCATION	519 S Redwood Ave
WATERSHED	Haikey Creek
ESTIMATE	\$0
CASE NO.	24-009

#### DESCRIPTION

519 S Redwood Ave is in the Union Station South subdivision, platted in 1992. The initial contact with the City of Broken Arrow stated sink holes were forming in the back yard around the sanitary sewer. The City performed an inspection and a CCTV inspection of the sewer line did not find any breaks or soil in the main. There was noted burrowing animals in the back yard.

The City came out to view the concerns again in November 2023. At that time, it was stated the creek behind the house could be impacting the timber retaining wall causing the soil to wash out and the City would inspect further. The City inspected the timber retaining wall in February 2024. It was noted that there is some erosion along the western bank of Olive Creek, but nothing out of the ordinary for this type of creek. It was also noted that a resident has two black corrugated pipes extending through the timber retaining wall. Below these pipes can be seen an area that has been washed out/eroded by the pipe discharge. This eroded area appears to be undermining the bottom of the retaining wall. The apparent undermining and high creek flows could cause soil to migrate away from the wall and surrounding areas. Also, the tunnels left by burrowing animals could provide a path for the water and potentially increase the amount of soil migration. The retaining wall is in the floodplain and is right next to a blue line stream.

The requested mitigation design would be approximately \$50,000.00.

The exposed drainage pipes are private property. The City of Broken Arrow is not responsible for the maintenance or repair of private property. The drainage and erosion concerns are between the two adjoining property owners and therefore there is not a public benefit.

#### BENEFIT

Repairing/mitigating the retaining wall does not have a public benefit to the City of Broken Arrow.

#### RECOMMENDATION

Reject the request to expend public funds to repair a privately owned retaining wall at 519 S Redwood Ave.

**COMPLETED BY:** Patrick P. Wilson

**DATE:** 03/18/24

**Kohl, Nathanael**

---

**From:** Wilson, Patrick  
**Sent:** Wednesday, April 10, 2024 9:10 AM  
**To:** Kohl, Nathanael  
**Subject:** FW: \*NEW SUBMISSION\* Drainage Advisory Committee Project Application

**Patrick Wilson, P.E., CFM**

*Stormwater Division Manager  
Engineering and Construction Department*

**City of Broken Arrow**

**485 N. Poplar Ave.**

**Broken Arrow, OK 74012**

Office: 918-259-7000 ext. 5243 | Fax: 918-259-8453

[pwilson@brokenarrowok.gov](mailto:pwilson@brokenarrowok.gov) | [www.brokenarrowok.gov](http://www.brokenarrowok.gov)



*This message is intended only for the use of the individual or entity to which it is addressed and may contain information that is privileged, confidential and, exempt from disclosure under applicable law. If you receive this message in error, you are hereby notified that the City of Broken Arrow does not consent to any reading, dissemination, distribution or copying of this message. If you have received this communication in error, please notify the sender immediately and destroy the transmitted information immediately.*

---

**From:** BrokenArrowOK.gov webmaster <[webmaster@brokenarrowok.gov](mailto:webmaster@brokenarrowok.gov)>  
**Sent:** Wednesday, March 27, 2024 1:03 PM  
**To:** Wilson, Patrick <[PWilson@brokenarrowok.gov](mailto:PWilson@brokenarrowok.gov)>; Engineering & Stormwater <[engineering.stormwater@brokenarrowok.gov](mailto:engineering.stormwater@brokenarrowok.gov)>  
**Subject:** \*NEW SUBMISSION\* Drainage Advisory Committee Project Application

Some people who received this message don't often get email from [webmaster@brokenarrowok.gov](mailto:webmaster@brokenarrowok.gov). [Learn why this is important](#)

**Drainage Advisory Committee Project Application**

**Submission #:** 3093845  
**IP Address:** 174.131.168.168  
**Submission Date:** 03/27/2024 1:03  
**Survey Time:** 13 minutes, 44 seconds

You have a new online form submission.

Note: all answers displaying "\*\*\*\*\*" are marked as sensitive and must be viewed after your login.

**Owner Name**

Brian Abel

**Phone**

(479) 227-1936

**Email**

[curlymontana@windstream.net](mailto:curlymontana@windstream.net)

**Owner Mailing Address**

519 S Redwood Ave  
Broken Arrow, OK 74012

**Address of Property with Drainage Problem**

519 S Redwood Ave  
Broken Arrow, OK

**Location of Drainage Issue on Property**

east side of lot abutting Olive Creek

**Description of Problem**

Olive Creek intrusion/undercut of bank due to erosion/water events causing sink holes to develop/grow in back yard including where franchise utilities located like natural gas and BA sewer drain; Patrick Wilson has investigation and photos. Notes: burrowing animals not the issue per Tulsa County and OK Wildlife/Fish; black plastic piping carrying house gutter drainage not the cause, was installed during landscape company work on sinkholes to rule out surface erosion; appears abandoned city concrete structures/drainage visible too; city storm drains dump into Olive creek at places upstream. I have already spent >\$7K trying to correct sinkholes but effort proved futile in under 3 yrs after completion. Neighbor's yard to north (515 S Redwood Ave) also experiencing sinkholes and 511 S Redwood appears to also be affected; three lots/yards where Olive Creek abuts back yards/properties. East and west creek banks extremely eroded and getting worse in just past few years.

**Please attach photos depicting the Drainage Issue**

Thank you,

**City of Broken Arrow**

---

This is an automated message generated by Granicus. Please do not reply directly to this email.



# 515 S Redwood Ave Location

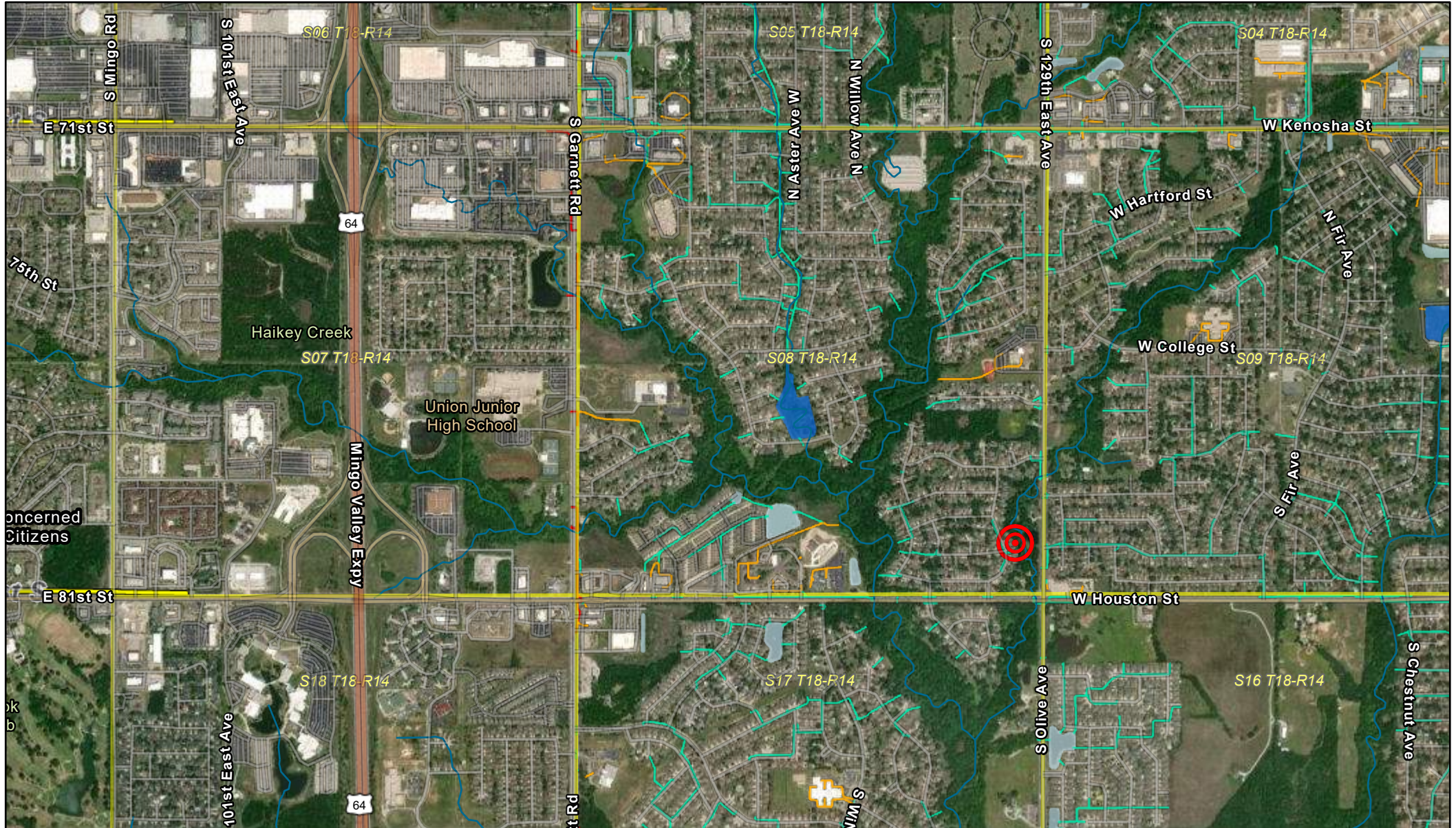

4/17/2024, 1:24:56 PM

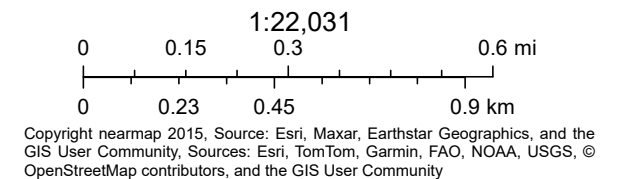
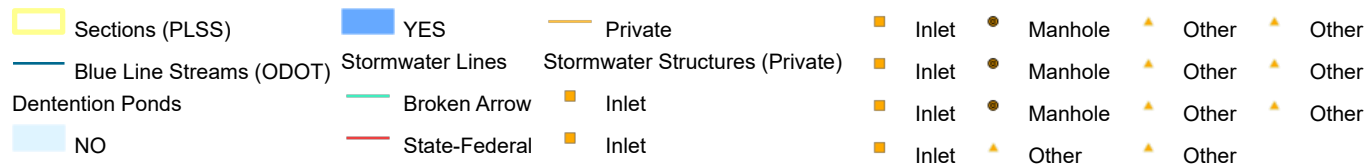





March 14, 2024

Brian Able  
519 S Redwood Ave  
Broken Arrow, OK 74012

Re: Drainage Concerns

Mr. Able,

Thank you for contacting the City of Broken Arrow about drainage concerns from residential property. Based on research the area is in the Union Station South Subdivision platted in 1992, see attached Plat. The parcel behind 519 S Redbud Ave is an unplatted private parcel. Olive Creek flows through the unplatted parcel to the south. This portion of Olive Creek is in a FEMA regulatory floodplain. Also, the area right behind 519 S Redwood Ave is a floodway. A City owned storm sewer is on the south side of the parcel. A City owned sanitary sewer is also on the east side of the parcel as well as other underground franchise utilities, see attached map.

The initial contact with the City of Broken Arrow stated sink holes were forming in the back yard around the sanitary sewer. The City performed an inspection and a CCTV inspection of the sewer line did not find any breaks or soil in the main. There was noted burrowing animals in the back yard.

The City came out to view the concerns again in November 2023. At that time, it was stated the creek behind the house could be impacting the timber retaining wall causing the soil to wash out and the City would inspect further. The City inspected the timber retaining wall in February 2024. It was noted that there is some erosion along the western bank of Olive Creek, but nothing out of the ordinary for this type of creek. It was also noted that a resident has two black corrugated pipes extending through the timber retaining wall. Below these pipes can be seen an area that has been washed out/eroded by the pipe discharge. This eroded area appears to be undermining the bottom of the retaining wall. The apparent undermining and high creek flows could cause soil to migrate away from the wall and surrounding areas. Also, the tunnels left by burrowing animals could provide a path for the water and potentially increase the amount of soil migration.

The creek located behind your residence is private property. The exposed drainage pipes are private property. The City of Broken Arrow is not responsible for the maintenance or repair of private property. The drainage and erosion concerns are between the two adjoining property owners and the City considers it to be a private civil matter. As a result of the foregoing, please



be advised that the City of Broken Arrow will take no further action with regards to the issues addressed in this letter.

If desired, an application to the Drainage Advisory Committee (DAC) can be made for their consideration of the concern. A link to the application is below. The DAC is a committee set up to review the expenditure of the 2018 GO Bond, Proposition 6 funds on private property. The DAC will review the application for a public benefit and then recommends to City Council whether to expend public funds.

<https://www.brokenarrowok.gov/government/operations/engineering-construction/stormwater-floodplain-management/drainage-committee-application>

Respectfully,

City of Broken Arrow  
Patrick Wilson, PE, CFM – Stormwater Division Manager



# UNION STATION SOUTH

A PART OF THE SE/4 OF SECTION 8, TOWNSHIP 18 NORTH,  
RANGE 14 EAST, BROKEN ARROW, TULSA COUNTY, OKLAHOMA

4914

P.U.D. # 69

STATE OF OKLAHOMA  
TULSA COUNTY  
FILED FOR RECORD  
92 DEC -3 PM 3:33  
JULIA HASTINGS, CLERK  
TULSA COUNTY CLERK

OWNER

SELECT HOMESITES, INC.

P.O. BOX 702852  
TULSA, OKLAHOMA 74170-2852  
PHONE: (918) 254-2120

ENGINEER

TUTTLE & ASSOCIATES, INC

4606 S. GARNETT ROAD, SUITE 310  
TULSA, OKLAHOMA 74146  
PHONE: (918) 663-5567

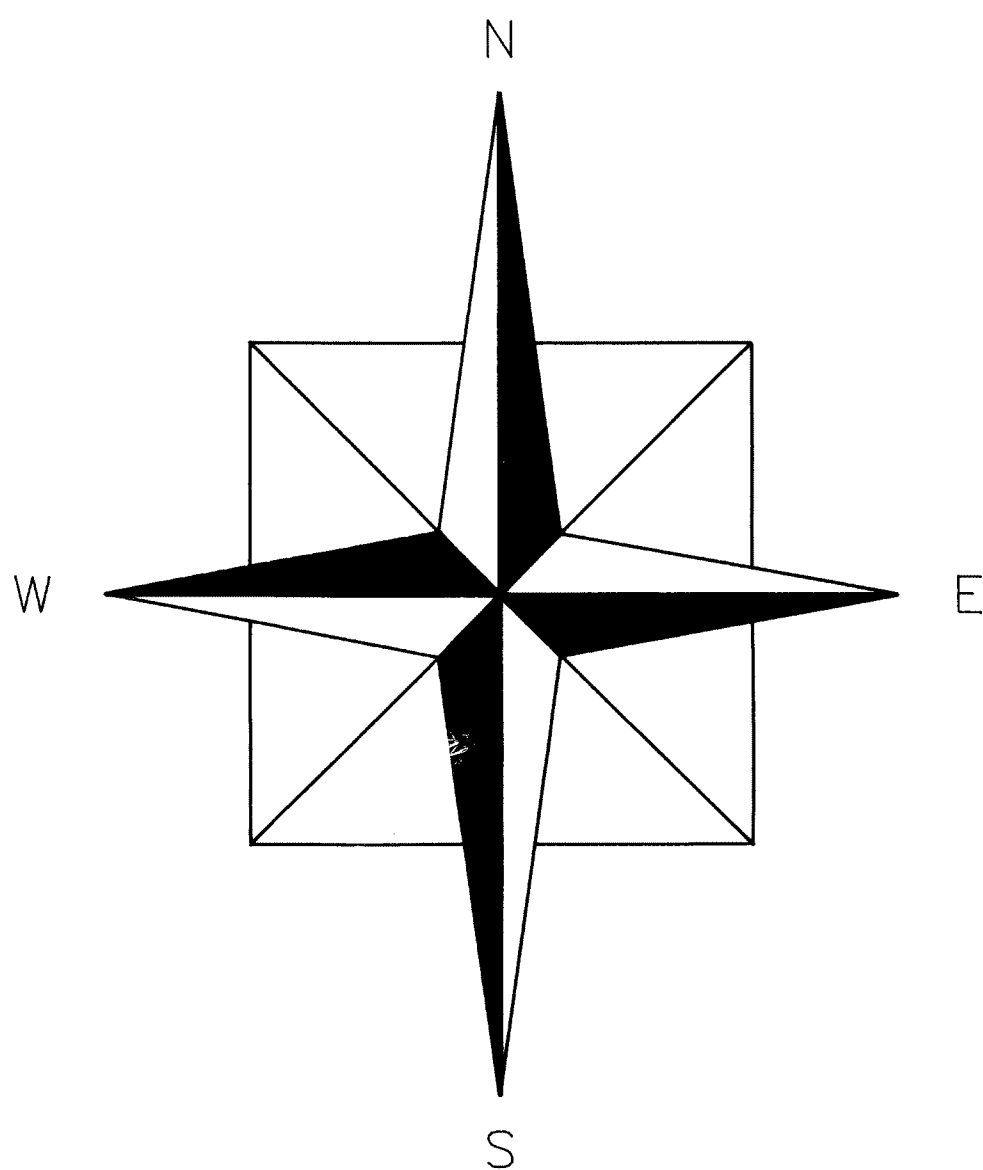

100 0 100 200  
SCALE IN FEET

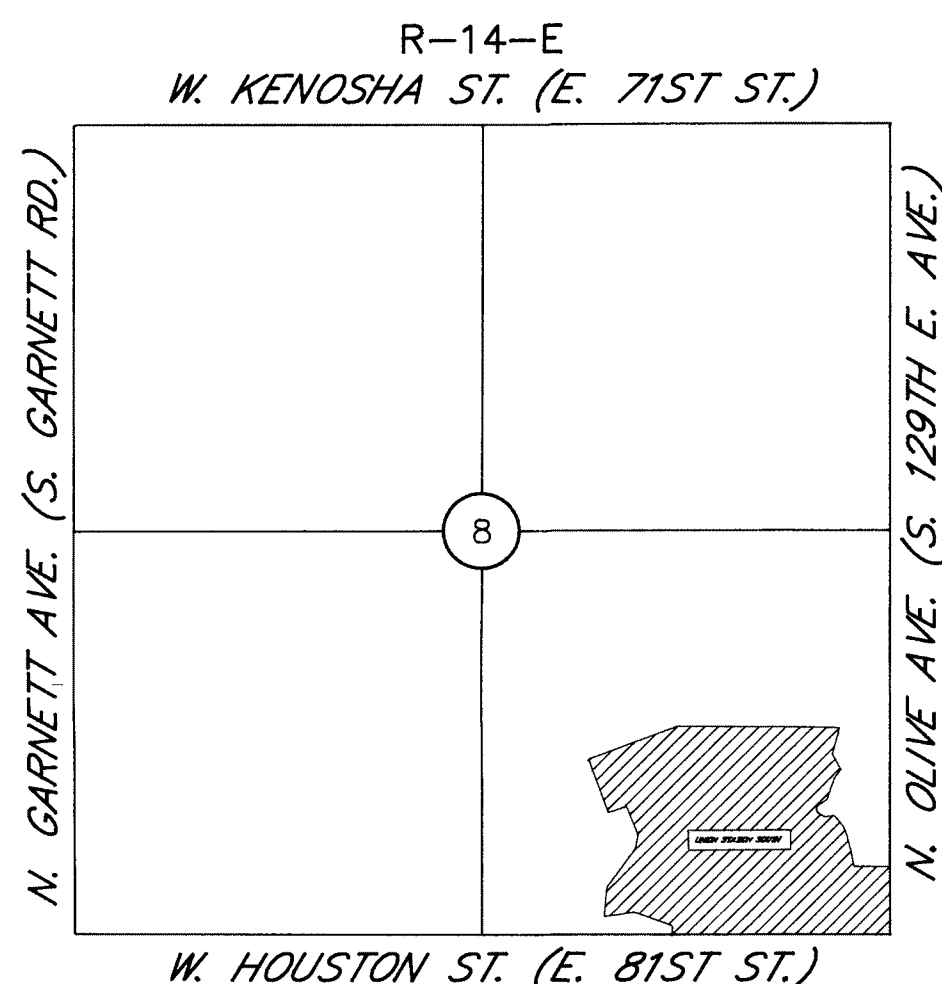

LOCATION MAP

2,043,301.16 SQUARE FEET  
46.91 ACRES  
166 LOTS

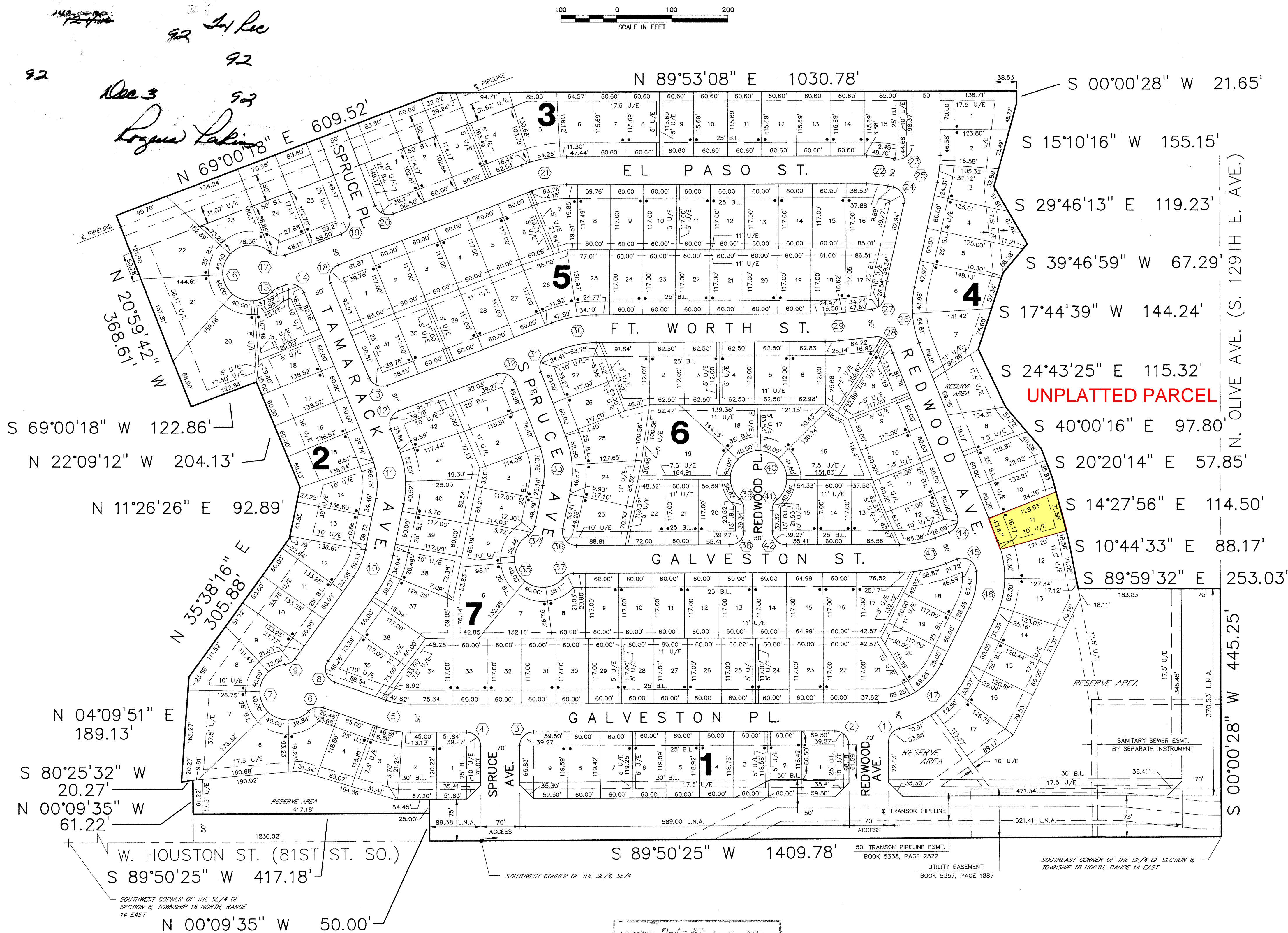

LEGEND

L.N.A. LIMITS OF NO ACCESS  
U/E UTILITY EASEMENT  
N NORTH  
S SOUTH  
E EAST  
W WEST  
B.L. BUILDING LINE

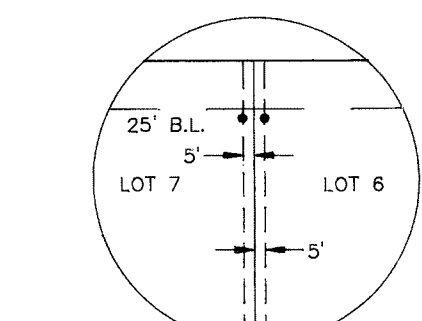

P.U.D. ACCESS  
EASEMENT DETAIL

A PROPOSED 7-6-92 by the City  
Council of the City of Broken Arrow  
Oklahoma.  
James L. Reynolds, Jr., Mayor  
Brenda K. Roberts, Clerk  
Attest: City Clerk

CURVE TABLE

POLYGON NUMBER	RADIUS	DELTA	LENGTH	POLYGON NUMBER	RADIUS	DELTA	LENGTH
1	25.00'	80°22'49"	35.07'	24	25.00'	90°00'00"	39.27'
2	25.00'	90°00'30"	39.27'	25	200.00'	11°31'48"	40.25'
3	25.00'	89°59'30"	39.27'	26	200.00'	33°41'13"	117.59'
4	25.00'	90°00'30"	39.27'	27	25.00'	78°27'47"	34.24'
5	25.00'	19°37'30"	51.38'	28	25.00'	78°27'47"	34.24'
6	25.00'	65°43'55"	28.68'	29	200.00'	6°24'10"	22.35'
7	50.00'	140°03'56"	191.93'	30	200.00'	20°52'50"	72.89'
8	25.00'	48°11'23"	21.03'	31	25.00'	90°00'00"	39.27'
9	25.00'	106°00'46"	46.26'	32	25.00'	90°00'00"	39.27'
10	150.00'	24°11'50"	63.35'	33	150.00'	32°26'08"	84.92'
11	150.00'	33°55'38"	87.95'	34	25.00'	48°11'23"	21.03'
12	25.00'	91°09'30"	39.78'	35	50.00'	197°49'12"	172.63'
13	25.00'	88°50'30"	38.76'	36	25.00'	101°26'26"	44.26'
14	25.00'	88°49'45"	38.76'	37	25.00'	48°11'23"	21.03'
15	25.00'	26°42'17"	11.65'	38	25.00'	90°00'00"	39.27'
16	50.00'	270°36'03"	236.14'	39	25.00'	47°01'27"	20.52'
17	25.00'	63°53'46"	27.88'	40	50.00'	276°21'31"	241.17'
18	25.00'	91°09'30"	39.78'	41	25.00'	49°20'04"	21.53'
19	25.00'	90°00'00"	39.27'	42	25.00'	90°00'00"	39.27'
20	25.00'	90°00'00"	39.27'	43	200.00'	21°23'58"	74.70'
21	200.00'	20°52'50"	72.89'	44	25.00'	90°00'00"	39.27'
22	200.00'	12°24'06"	43.29'	45	25.00'	107°00'24"	46.69'
23	25.00'	102°24'06"	44.68'	46	150.00'	30°54'29"	80.92'
				47	150.00'	63°29'08"	166.20'

200.00' - CENTERLINE DATA



# Union Station South

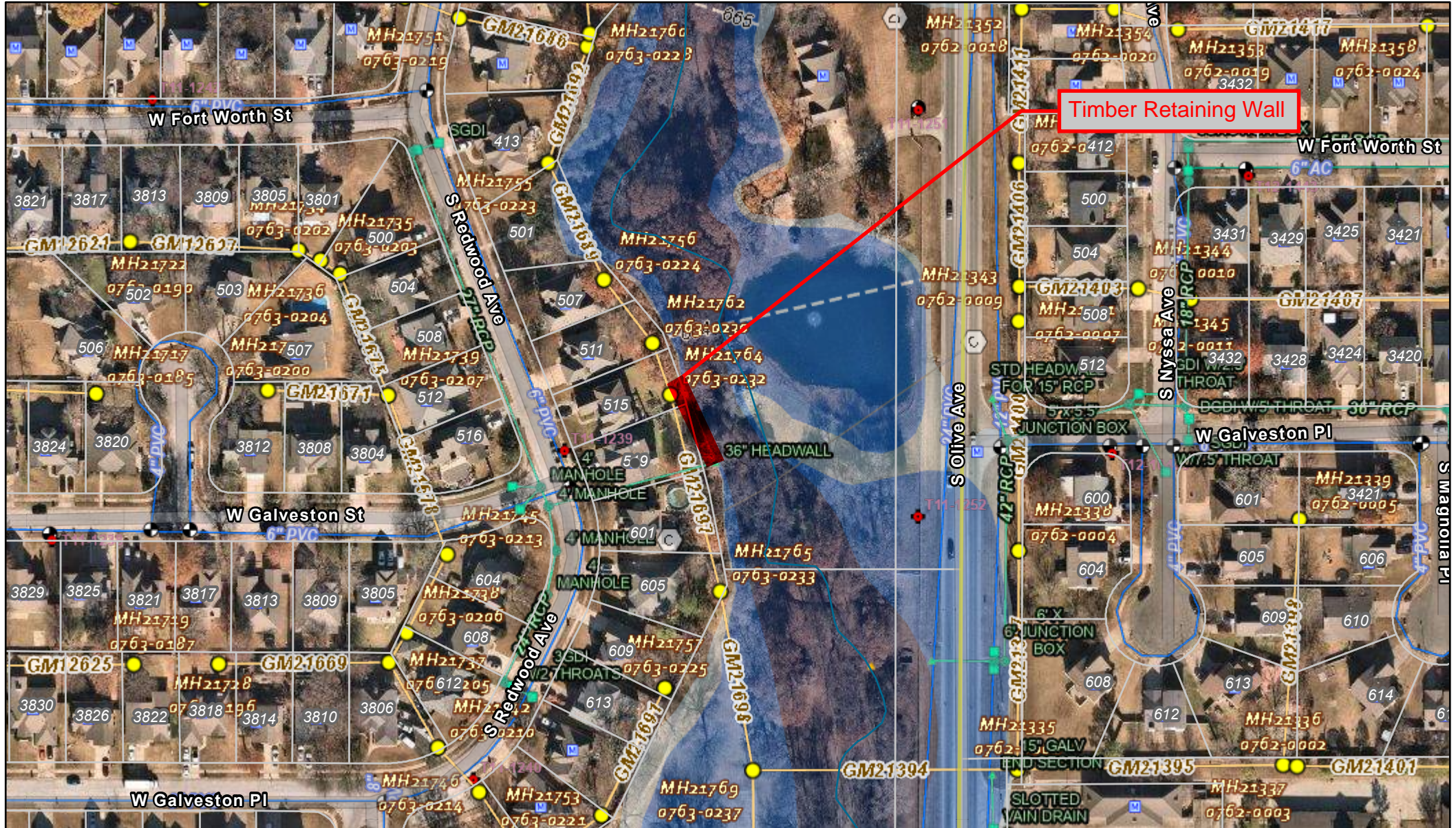

3/11/2024, 8:46:17 AM

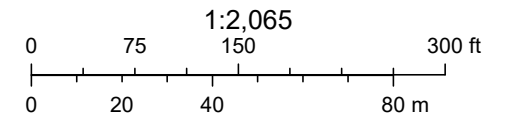
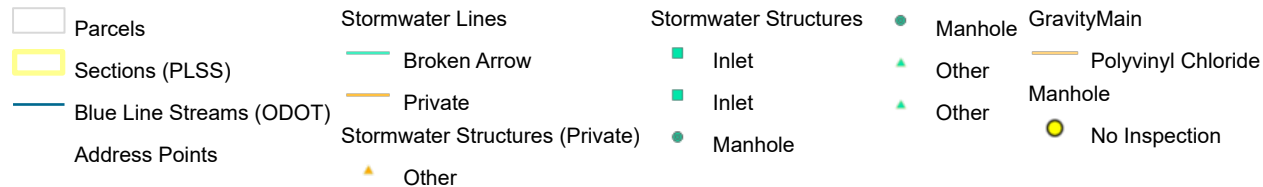

Copyright nearmap 2015, Source: Esri, Maxar, Earthstar Geographics, and the GIS User Community, Sources: Esri, TomTom, Garmin, FAO, NOAA, USGS, © OpenStreetMap contributors, and the GIS User Community, City of Tulsa, US Census Bureau, INCOG, & unknown, City of Broken Arrow Geospatial Services

City of Broken Arrow









Pipes



Undermining

























