

1 EXTERIOR ELEVATION  
SCALE: 1/16" = 1'-0"

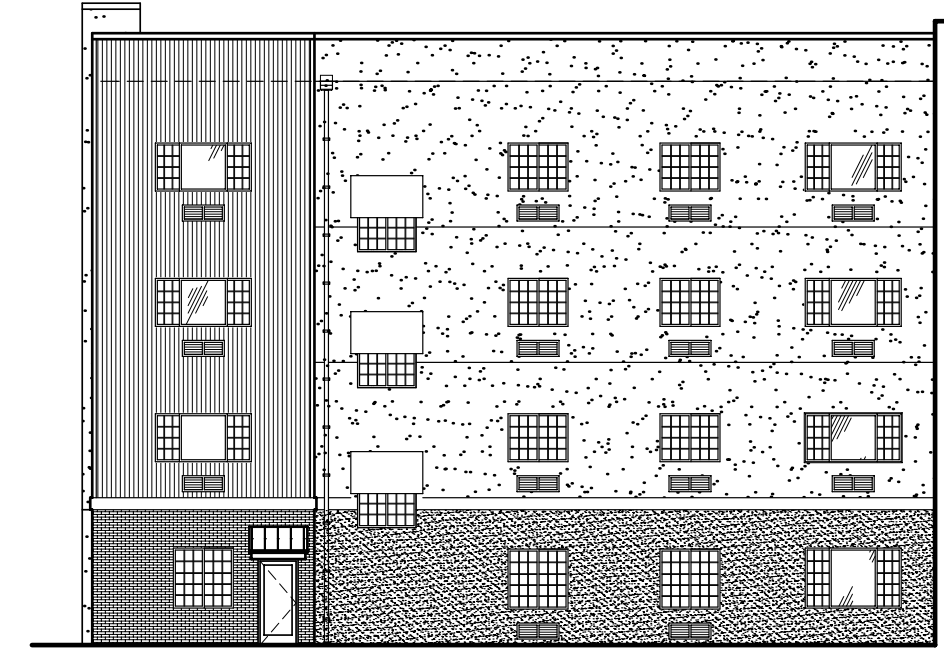

2 EXTERIOR ELEVATION  
SCALE: 1/16" = 1'-0"

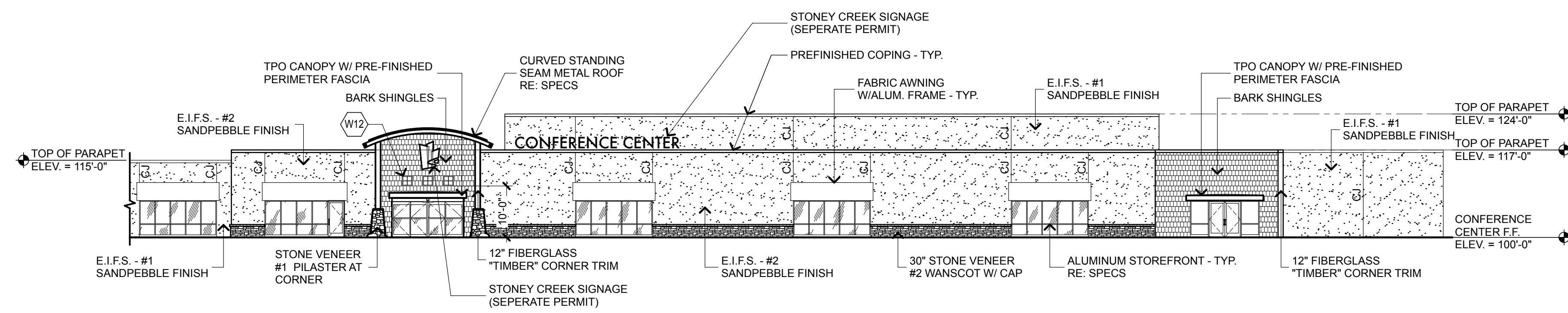

7 FRONT CONFERENCE ELEVATION  
SCALE: 1/16" = 1'-0"

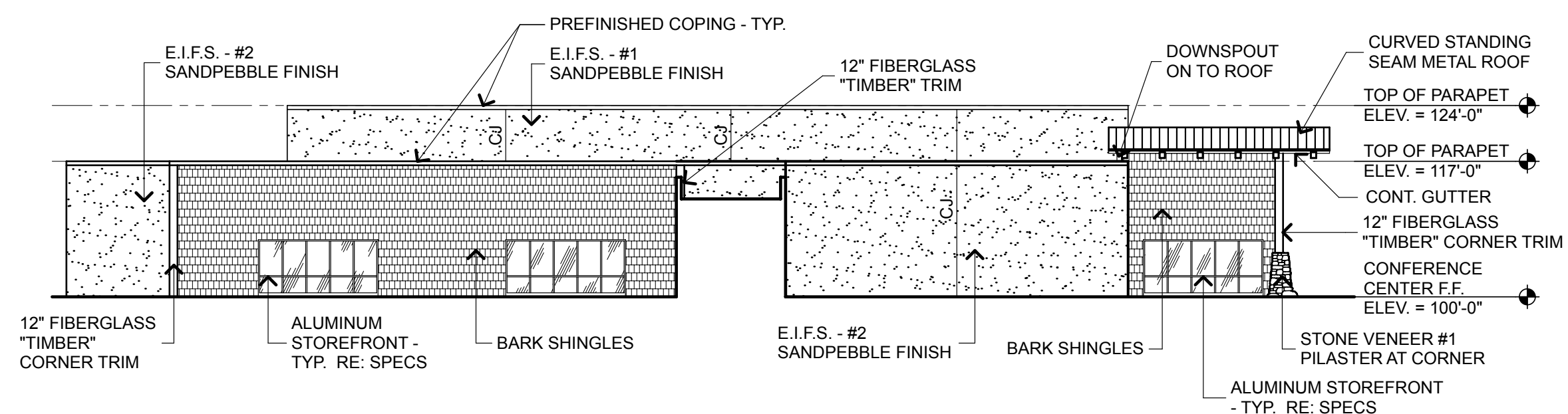

8 LEFT CONFERENCE ELEVATION  
SCALE: 1/16" = 1'-0"

GENERAL NOTES:  
1. TIE-IN ALL DOWNSPOUTS INTO UNDERGROUND STORM SEWER  
2. EIFS TO HAVE PANZER MESH AT 7'-0" ABOVE FINISH GRADE AROUND ENTIRE BUILDING PERIMETER  
3. ALL BRICK & STONE MORTAR TO BE BUFF COLOR.

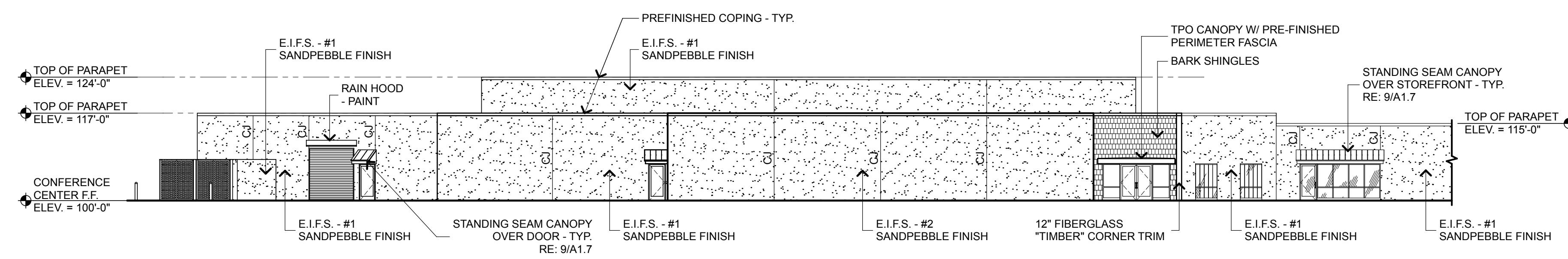

9 REAR CONFERENCE ELEVATION  
SCALE: 1/16" = 1'-0"

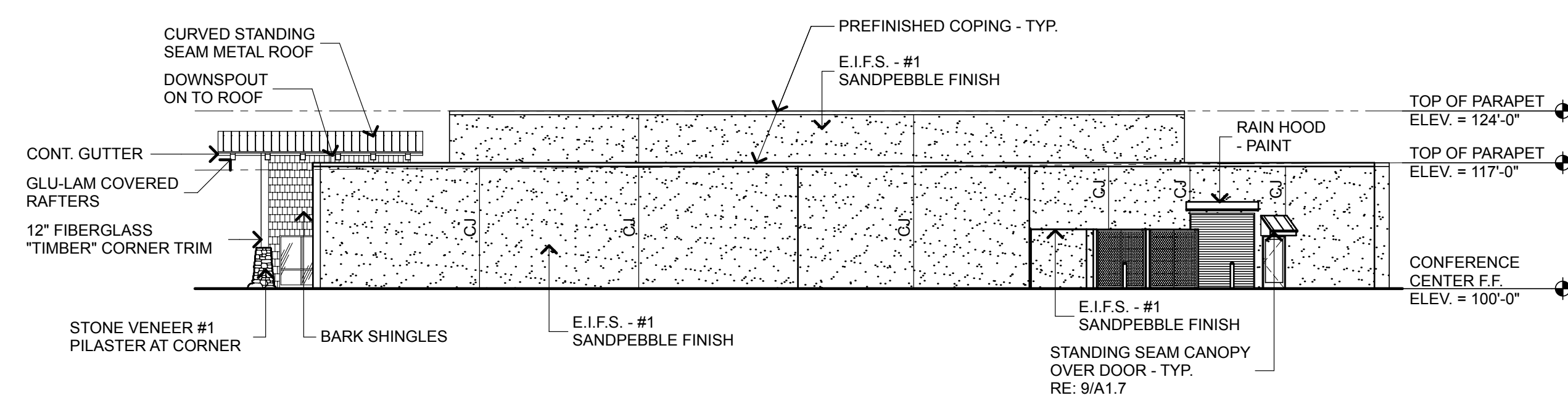

10 RIGHT CONFERENCE ELEVATION  
SCALE: 1/16" = 1'-0"

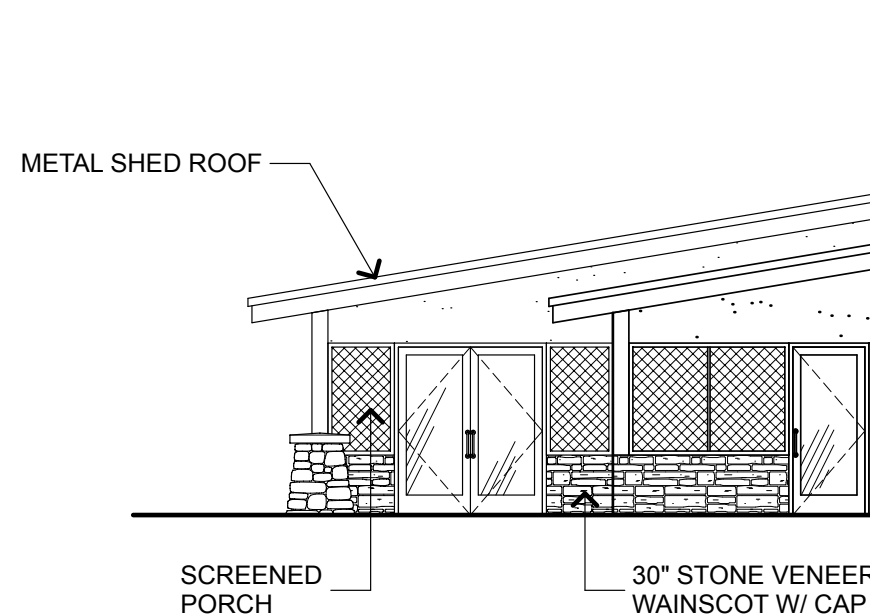

11 BAR PATIO ELEVATION  
SCALE: 1/8" = 1'-0"

REV NO.	DATE	DESCRIPTION	REV NO.	DATE	DESCRIPTION
1	09/24/16	ADDENDUM 1			

stoney creek  
HOTEL & CONFERENCE CENTER  
BROKEN ARROW, OK - STONE WOOD HILLS

mha Mike Hughes Architects  
6945 S. 69th E. Avenue - Tulsa, Oklahoma 74133  
www.MikeHughesArchitects.com • 918.481.9000

Professional of Record PROJECT NUMBER: 13042  
ISSUE DATE: 09/02/16

OWNER REVIEW  
NOT FOR  
CONSTRUCTION

A3.1

ARCHITECT OF RECORD  
EXTERIOR ELEVATIONS