

PLAT OF SURVEY

SURVEY FOR:
BORN AGAIN RESTORED
C/O NICK PARKER



ADDITIONAL CONTROL;
FOUND 3/8" IP AT SW BLOCK CORNER
FOUND 1/2" IP AT SE BLCOK CORNER

LEGAL DESCRIPTION FROM DEED :

Lots Three (3) and Four (4), Block Twenty-two (22), COLLEGE ADDITION to the City of Broken Arrow, Tulsa County, State of Oklahoma, according to the recorded Plat thereof.

LEGAL DESCRIPTION LOT 3:

LOT 3, BLOCK 22, IN THE COLLEGE ADDITION TO BROKEN ARROW,
TULSA COUNTY, STATE OF OKLAHOMA.

LEGAL DESCRIPTION LOT 4:

LOT 4, BLOCK 22, IN THE COLLEGE ADDITION TO BROKEN ARROW,
TULSA COUNTY, STATE OF OKLAHOMA.

SCALE 1"=40'
BASIS OF BEARINGS: FILED PLAT



DATE OF FIED SURVEY: 08-29-2025

MILLIGAN LAND SURVEYING PLLC

216 Peaceable Ridge,
McAlester, OK 74501
OK CA# 5298
918.429.5999
willmilligan@sbcglobal.net

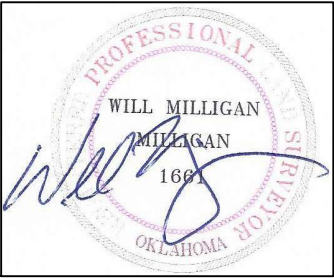

WILL MILLIGAN PLS 1661
Witness my hand and seal on this 2nd day of September, 2025

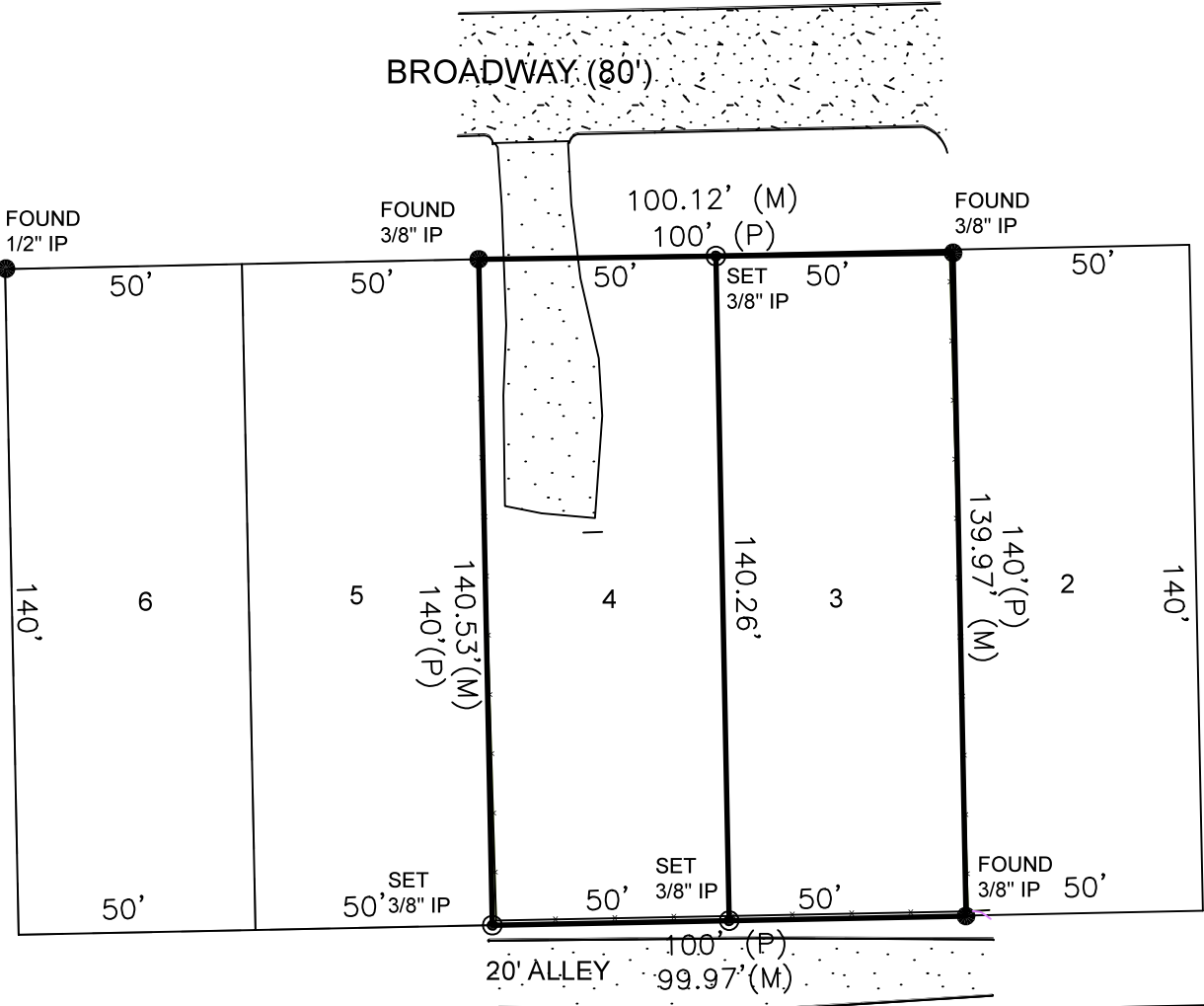

I, Will Milligan, Professional Land Surveyor
#1661 in Oklahoma do hereby certify to the
party shown that this is a true representation
of a survey performed under my supervision
and according to the Oklahoma Minimum
Standards.

- ⊙ SET IRON PIN & CAP
- EXISTING REBAR
- EXISTING STONE
- △ EXISTING MONUMENT
- NAIL
- ⊖ RAILROAD SPIKE