

EXHIBIT "2A" (1 OF 2)

LEGAL DESCRIPTION

OWNER: RC LYNN LANE, LLC
Section 13, T-18-N, R-14-E, I.M.

Overland Drainage Easement

Real Estate: A parcel of land lying in the Southwest Quarter (SW/4) of Section Thirteen (13), Township Eighteen (18) North, Range Fourteen (14) East of the Indian Base and Meridian, Tulsa County, Oklahoma. Bearings based on State Plane Coordinates and evidence found in the field.

Overland Drainage Easement Description:

Commencing at the Southeast corner of the Southwest Quarter of Section 13, Township 18 North, Range 14 East, I.M. Thence S 88°45'09" W along the South line of said SW/4 a distance of 331.38 feet, Thence N 01°14'53" W a distance of 147.78 feet to the Point of Beginning, Thence N 72°37'37" W a distance of 173.04 feet, Thence N 75°38'16" W a distance of 19.16 feet, Thence N 81°33'37" W a distance of 17.67 feet, Thence N 87°21'30" W a distance of 17.70 feet, Thence S 86°50'38" W a distance of 18.38 feet, Thence S 84°08'56" W a distance of 106.83 feet, Thence N 01°18'17" W a distance of 50.16 feet, Thence N 84°08'56" E a distance of 104.03 feet, Thence N 86°50'38" E a distance of 22.08 feet, Thence S 87°21'30" E a distance of 22.76 feet, Thence S 81°33'37" E a distance of 22.79 feet, Thence S 75°38'16" E a distance of 23.06 feet, Thence S 72°37'37" E a distance of 157.50 feet, Thence S 01°14'53" E a distance of 52.76 feet to the Point of Beginning. Containing 17,625 square feet or 0.41 acres, more or less.

Real Property Certification

I, Jennifer L. Whitey, certify that the attached legal description closes in accord with existing records, is a true representation of the real property as described, and meets the minimum technical standards for land surveying in the State of Oklahoma.

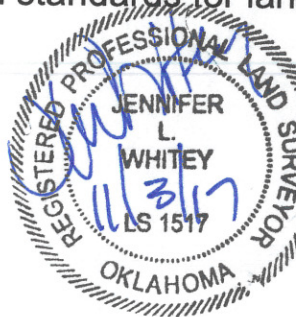

Surveyor's Name: **Jennifer L. Whitey**
Oklahoma P.L.S. # **1517**
Certificate of Authorization No. **973**
CA expiration date: **June 30, 2018**

EXHIBIT "2A" (2 OF 2) OVERLAND DRAINAGE EASEMENT

JOB:	15106903
PARCEL NO.:	2A
COUNTY:	TULSA
LOCATION DESC:	SW/4 SEC. 13, T 18 N, R 14 E, I.M.
DETENTION EASEMENT	17,625 SF 0.41 AC
OWNER:	RC LYNN LANE, LLC

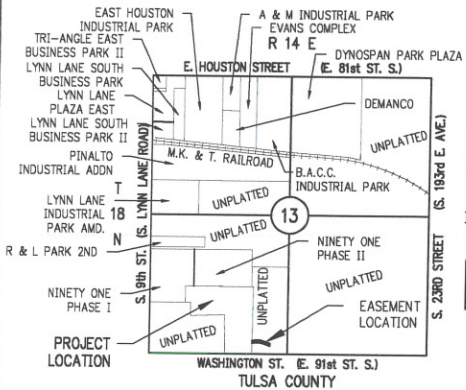

LOCATION MAP

EASEMENT LINE TABLE

LINE #	BEARING	DISTANCE
L1	S 88°45'09" W	331.38'
L2	N 01°14'53" W	147.78'
L3	N 72°37'37" W	173.04'
L4	N 75°38'16" W	19.16'
L5	N 81°33'37" W	17.67'
L6	N 87°21'30" W	17.70'
L7	S 86°50'38" W	18.38'
L8	S 84°08'56" W	106.83'
L9	N 01°18'17" W	50.16'
L10	N 84°08'56" E	104.03'
L11	N 86°50'38" E	22.08'
L12	S 87°21'30" E	22.76'
L13	S 81°33'37" E	22.79'
L14	S 75°38'16" E	23.06'
L15	S 72°37'31" E	157.50'
L16	S 01°14'53" E	52.76'

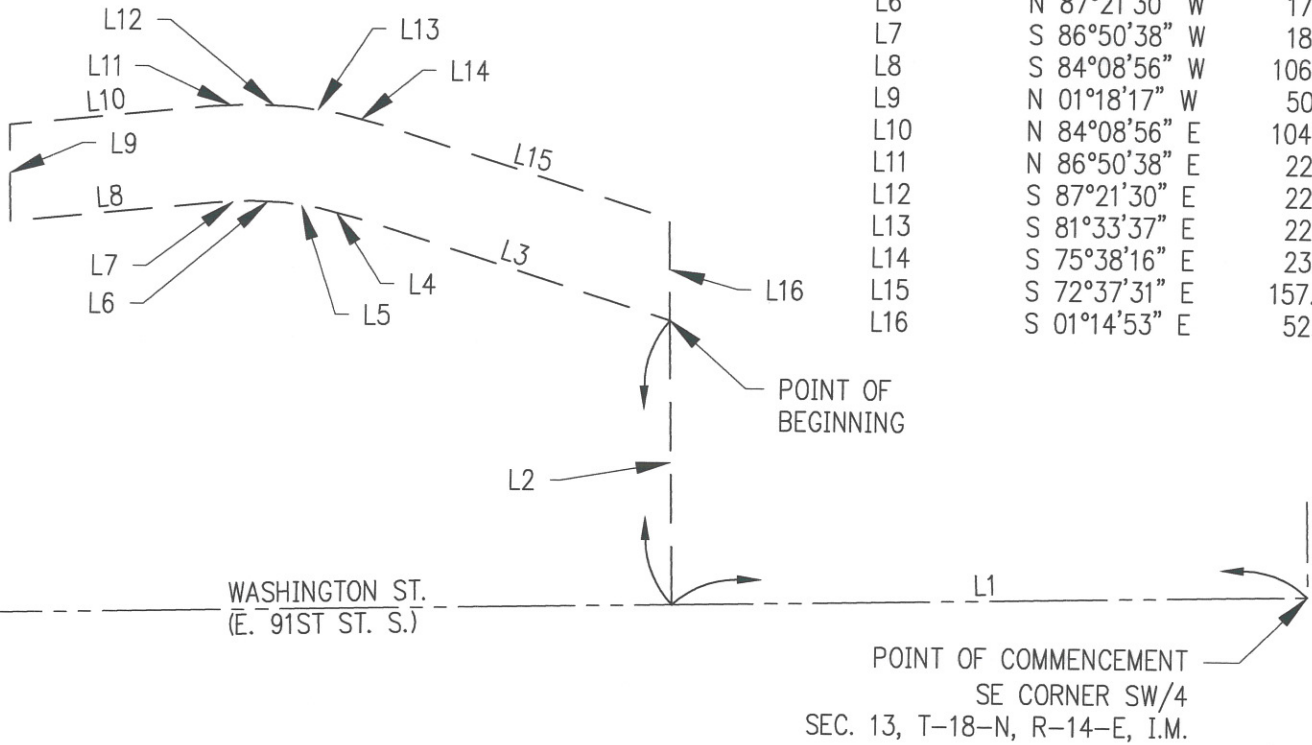

GRAPHIC SCALE IN FEET

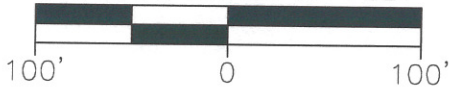

CRAFTON, TULL & ASSOCIATES, INC.
CA 973 (PE/LS) EXPIRES 6/30/2018

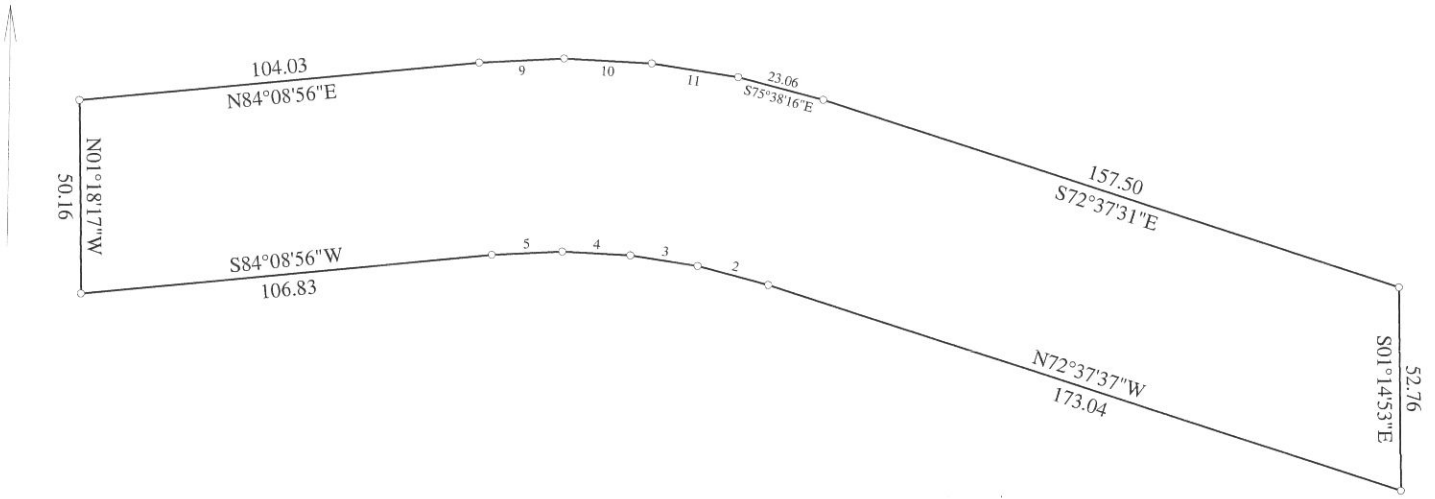

Title: Overland Drainage Easement 91 Phase III		Date: 11-03-2017
Scale: 1 inch = 50 feet	File: Overland Drainage Easement Phase III.des	
Tract 1: 0.405 Acres: 17625 Sq Feet: Closure = s85.3848e 0.02 Feet: Precision =1/42074: Perimeter = 808 Feet		
001=N72.3737W 173.04	006=S84.0856W 106.83	011=S81.3337E 22.79
002=N75.3816W 19.16	007=N01.1817W 50.16	012=S75.3816E 23.06
003=N81.3337W 17.67	008=N84.0856E 104.03	013=S72.3731E 157.50
004=N87.2130W 17.70	009=N86.5038E 22.08	014=S01.1453E 52.76
005=S86.5038W 18.38	010=S87.2130E 22.76	