

AMENDED PLAT OF ARROW PARK ADDITION # 3284

To the City of Broken Arrow, Tulsa County, Okla.,
 A subdivision of the S/4 S/4 N/4 NE/4 and the
 NW/4 N/4 NE/4 of Sec. 10, T-18-N, R-14-E.

Owner:
 Bill Cotner & Margaret S. Cotner
 2303 So. 112th E. Ave.
 Tulsa, Okla.
 621-7183

J-B ENGINEERING Co.
 5927 E. 31st St. So.
 Tulsa, Oklahoma

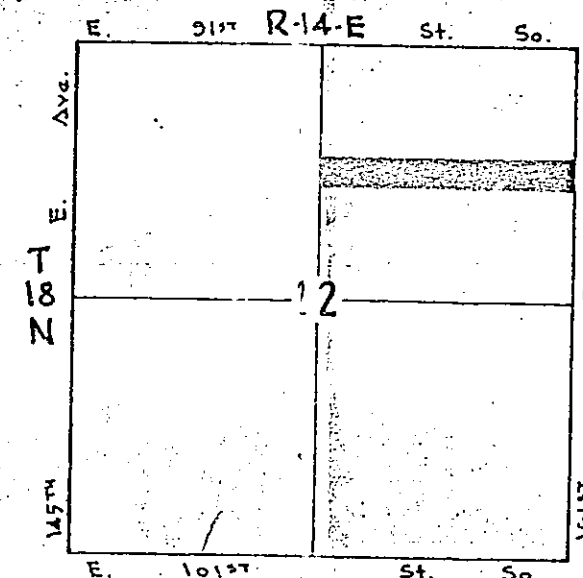

SCALE: 1" = 100'

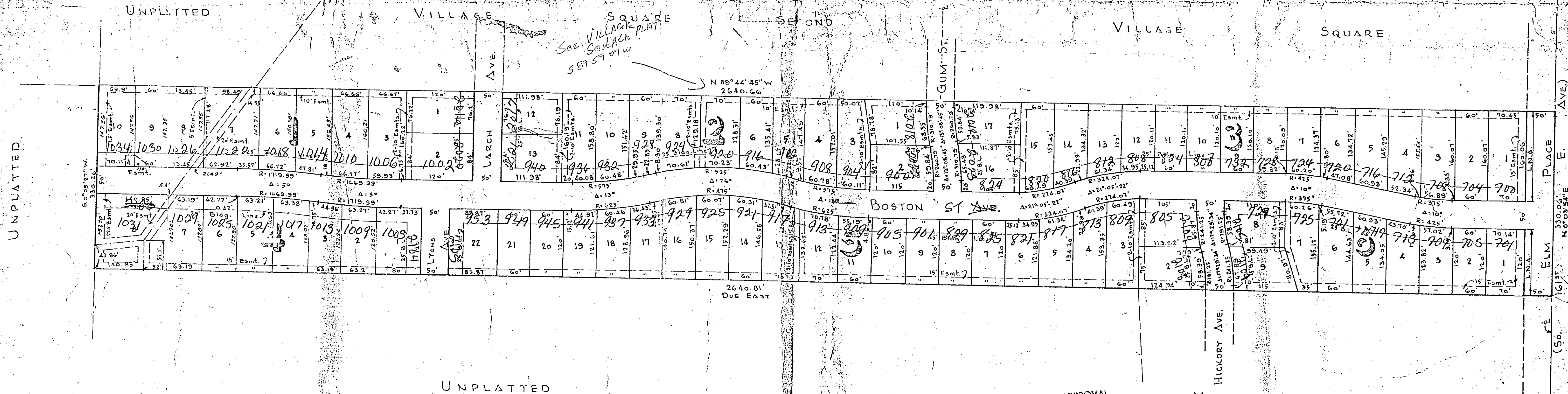
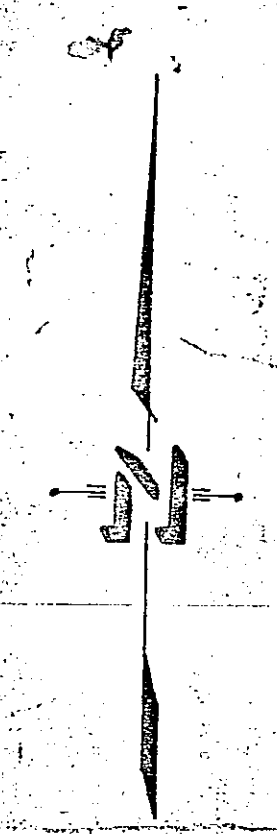

CERTIFICATE OF APPROVAL
 I HEREBY CERTIFY THAT THIS
 PLAT WAS APPROVED BY THE
 BROKEN ARROW PLANNING
 COMMISSION ON 10-1-72
By [Signature] Secretary

CERTIFICATE OF DEDICATION FOR THE "AMENDED PLAT OF ARROW PARK ADDITION"

KNOW ALL MEN BY THESE PRESENTS,
 That BILL COTNER and MARGARET S. COTNER, his wife, are the sole owners in fee simple title of the real estate and premises hereinafter described, he caused the following real estate property, situated in Tulsa County, State of Oklahoma, to-wit:

If these covenants shall run with the land and shall be binding upon the undersigned owner and on all persons claiming under the owner until January 1, 1999, after which time said covenants shall be deemed automatically extended for successive periods of 10 years; provided, however, either before or after 1999, the then owner of a majority of all the lots in said addition may change or vacate these covenants, either in whole or in part, and such change or vacation shall be evidenced by an instrument in writing signed by the then owners of a majority of all lots in said addition and duly filed for record.

AMENDED PLAT OF
 ARROW PARK ADD.
 UPDATED TO ORD. # 2032 '197