

# INDIAN SPRINGS MANOR

(EXTENDED)

AN ADDITION TO THE CITY OF BROKEN ARROW, TULSA COUNTY, OKLAHOMA  
A SUBDIVISION OF A PART OF SECTION 11, T-17 N., R-14-E

4456  
255137

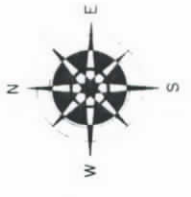
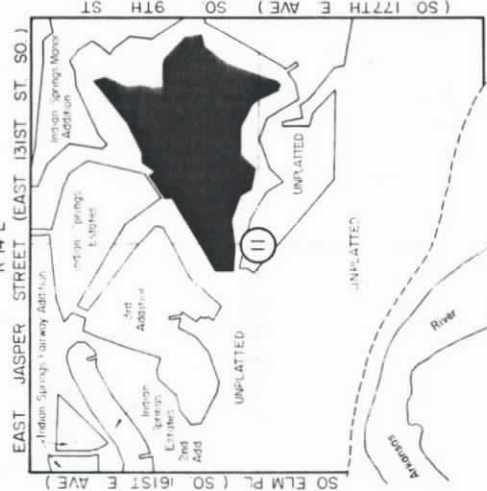

0 50 100 200  
SCALE 1"=100'

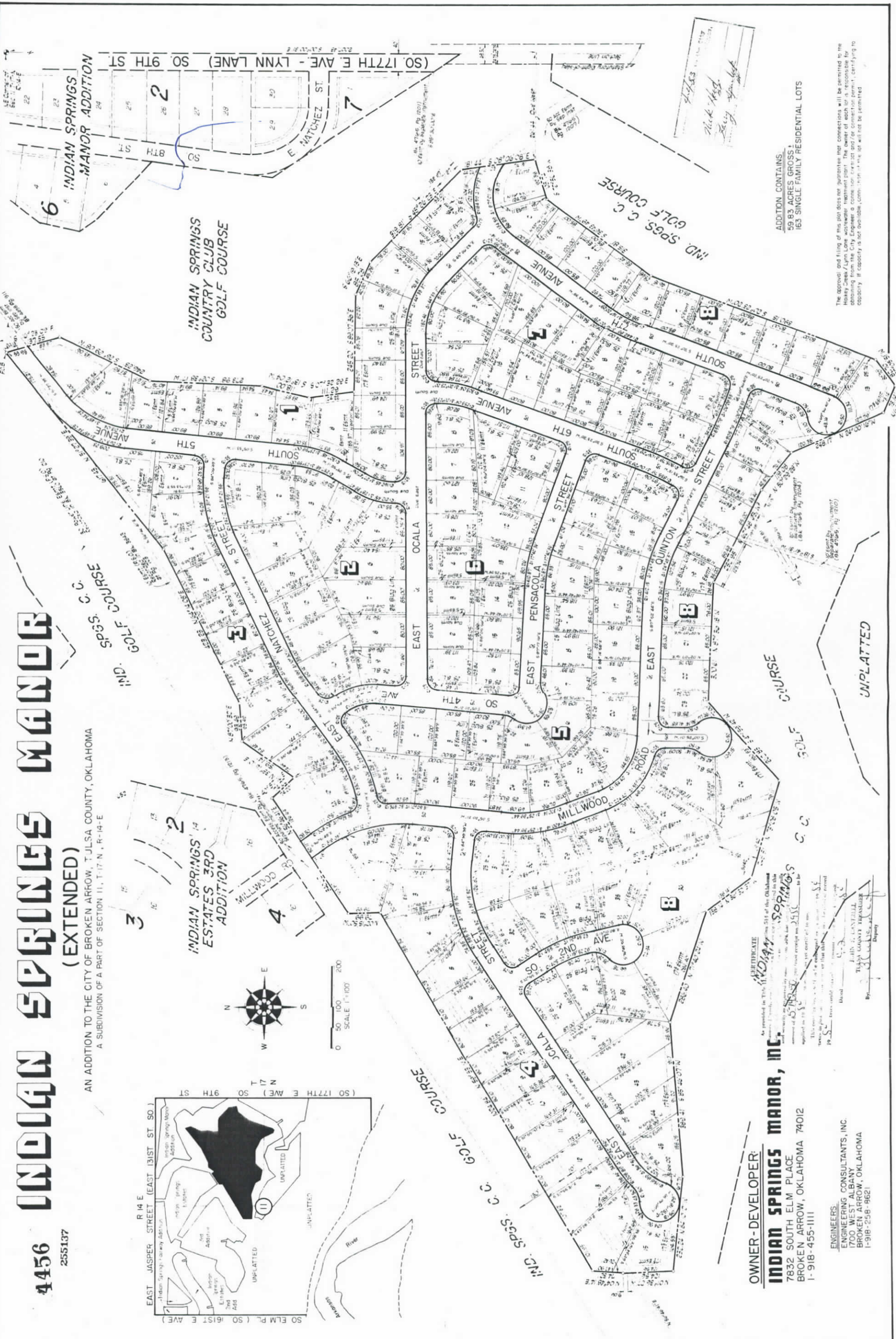

OWNER-DEVELOPER:

**INDIAN SPRINGS MANOR, INC.**  
7832 SOUTH ELM PLACE  
BROKEN ARROW, OKLAHOMA 74012  
1-918-455-1111

ENGINEERS:  
ENGINEERING CONSULTANTS, INC.  
700 WEST ALBANY  
BROKEN ARROW, OKLAHOMA  
1-918-258-1861

ADDITION CONTAINS:  
59.83 ACRES GROSS  
163 SINGLE FAMILY RESIDENTIAL LOTS

The approval and filing of this plat does not guarantee that connections will be permitted to the Hobbs Creek/Lynn Lake wastewater treatment plant. The owner of each lot is responsible for obtaining from the City Engineer a connection permit and/or connection permit, certifying to capacity. If capacity is not available, connection to the plant will not be permitted.

STATE OF OKLAHOMA  
FILED FOR RECORD  
TULSA COUNTY  
1984 APR -2 PM 12:25  
ANITA RESBETT  
COUNTY CLERK