

CONCEPTUAL UTILITY PLAN

The Estates at Ridgewood

A TRACT OF LAND THAT IS A PART OF THE EAST HALF (E/2) OF THE SOUTHWEST QUARTER (SW/4) OF SECTION ELEVEN (11), TOWNSHIP EIGHTEEN (18) NORTH, RANGE FIFTEEN (15) EAST OF THE INDIAN BASE AND MERIDIAN (I.B.&M.), WAGONER COUNTY, STATE OF OKLAHOMA

LEGEND

- PROPOSED CURB & GUTTER
- EXISTING CONTOUR
- PROPOSED STORM SEWER
- PROPOSED WATER LINE
- PROPOSED SANITARY SEWER
- EXISTING OVERHEAD ELECTRIC
- PROPOSED RIGHT-OF-WAY
- PROPOSED BUILDING SETBACK.
- PROPOSED EASEMENT
- PROPOSED PROPERTY LINE

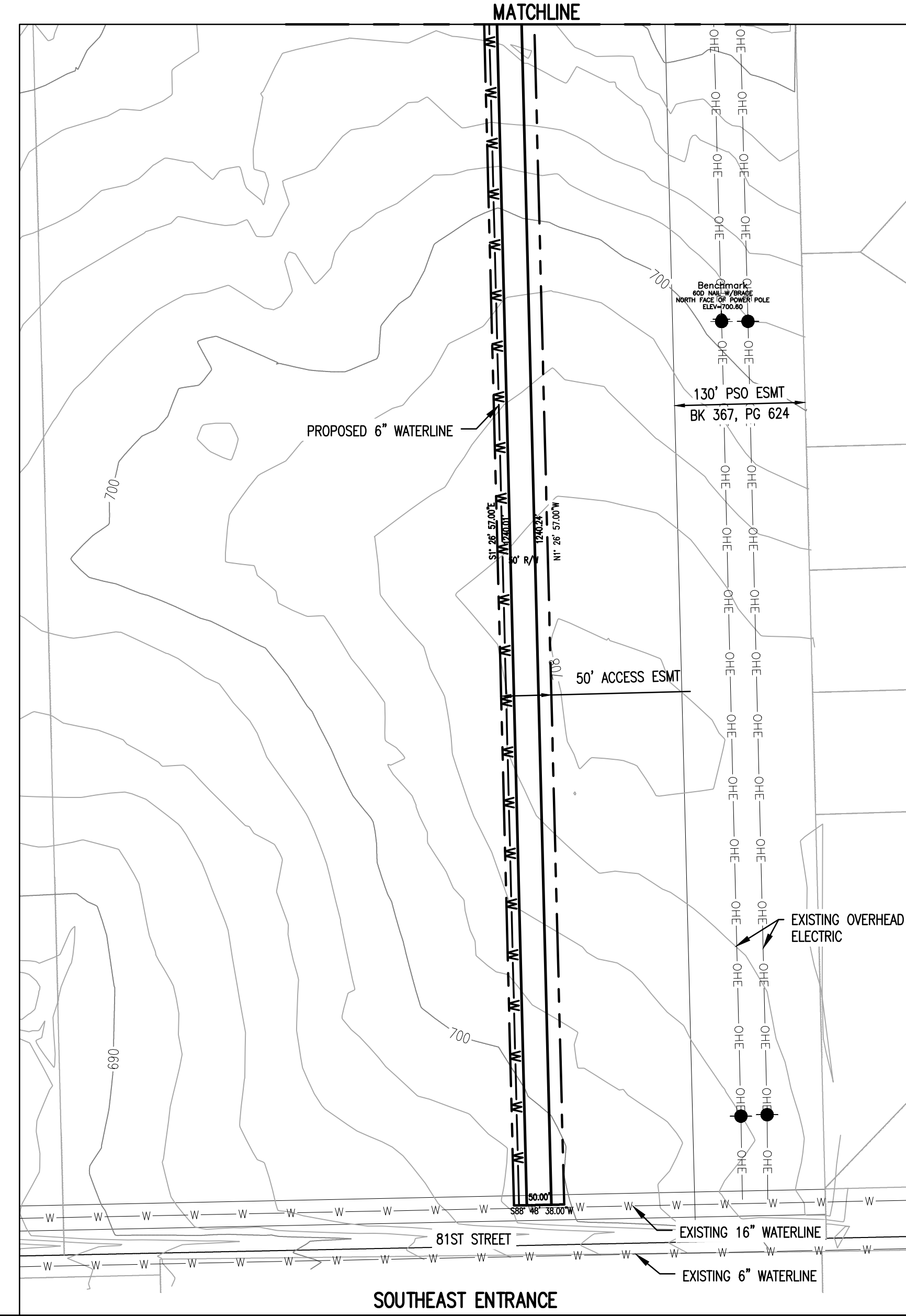
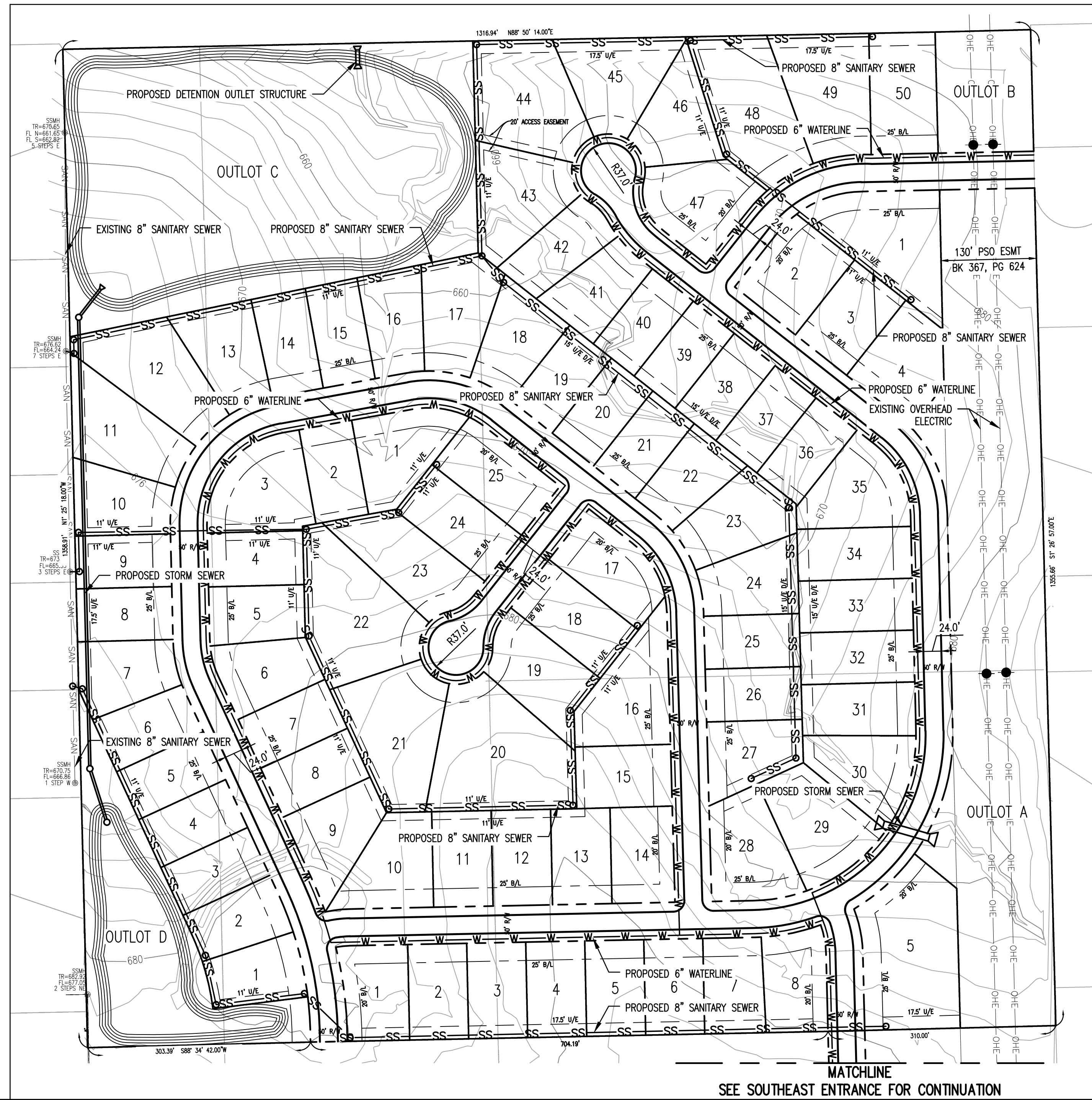
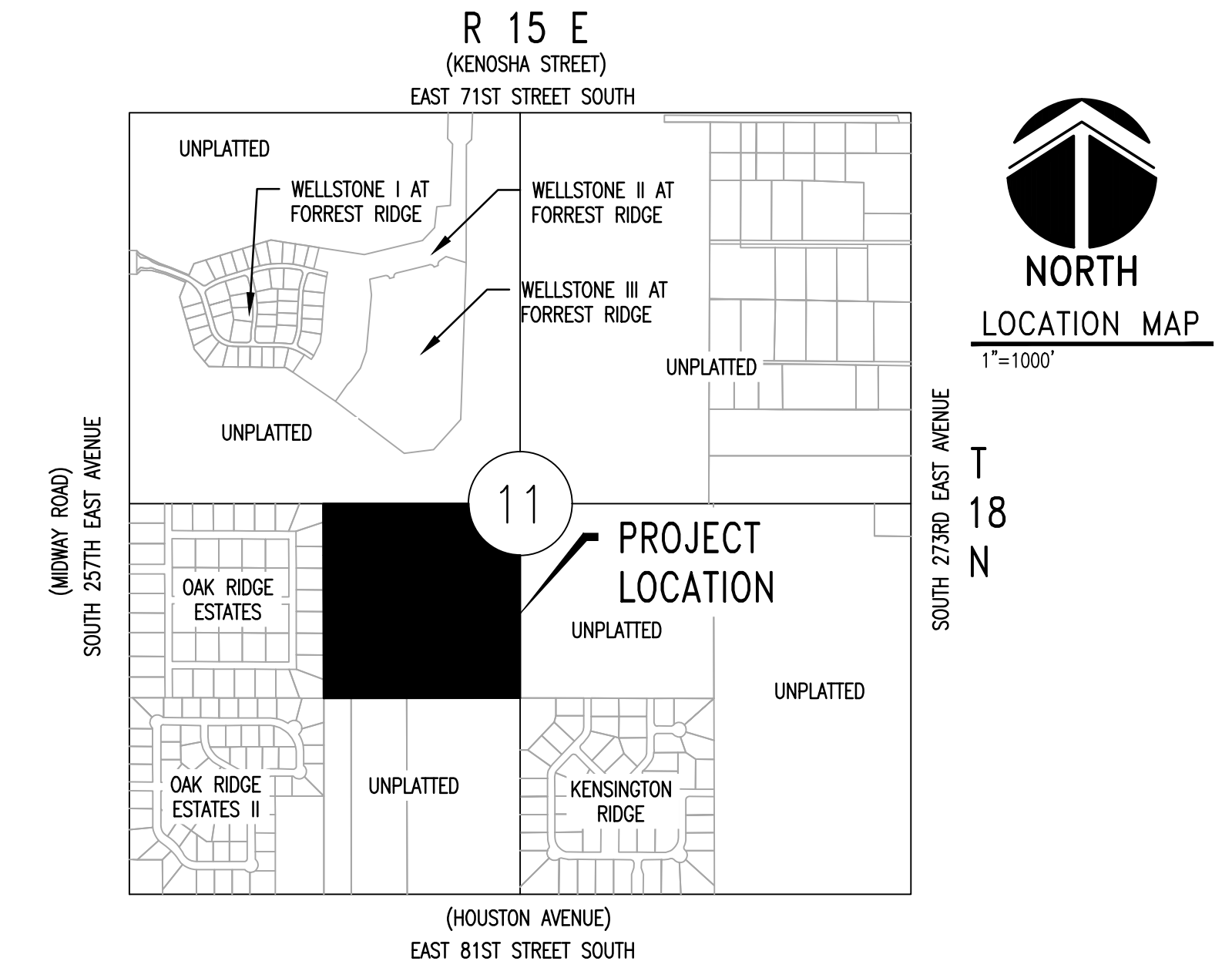
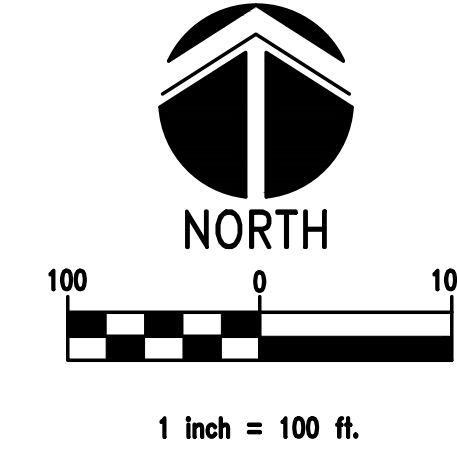

ISSUE DATE:	10/06/17	BY:	DESCRIPTION:
DESIGNED:	XXX		
DRAWN:	XXX		
CHECKED:	XXX		

CONCEPTUAL PLAN

SCHEMMER
ARCHITECTS | ENGINEERS | PLANNERS

THE ESTATES AT RIDGEWOOD
81ST & MIDWAY
BROKEN ARROW OKLAHOMA
WAGONER COUNTY

COVER SHEET

PROJECT NO.: 07091.001

PA\07091.001A_C01\CONCEPTUAL PLANNING
10/05/2017 6:52:22 PM TBSK, GSK