

The non-astronomic bearings for said tract are based on an assumed bearing of S 89°40'26"E along the north line of the NW/4 of Section 11, T-18-N, R-15-E of the Indian Meridian, Wagoner County, State of Oklahoma, according to the Official U.S. Government Survey thereof.

and

SEE EXHIBIT "A";

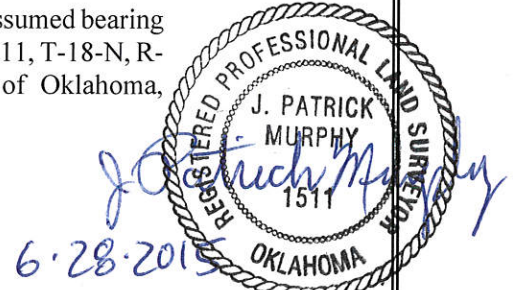

with right of ingress and egress to and from the same, for the purpose of constructing, maintaining, operating, and replacing utility lines and appurtenances.

Grantor agrees not to build or construct any buildings, structure, wall or other above ground obstruction will be placed, erected, installed or permitted upon the Easement area. However, Grantor expressly reserves the right to build and construct sidewalks, streets and driveways, water mains, gas lines, electrical lines, and other public service facilities across said premises herein described.

Grantor reserves the right specifically to use the above described land and to grant other easement(s) (utility or otherwise) through, over, under and across the above described land, in accordance with the City of Broken Arrow, Oklahoma standard construction specifications.

Other than the normal restoration and replacement usually done and determined by City of Broken Arrow, Grantor is responsible for the repair or replacement of Grantor's improvements as a result of any necessary repair, maintenance or replacement of the City of Broken Arrows's utilities with in the Easement Area.

There is further granted the right to remove any tree or parts of trees which in the judgment of the City of Broken Arrow may interfere with the construction of the applicable utilities.

**PROVIDED**, that the Grantor, Forest Ridge Development Limited Partnership, its successors and assigns, shall fully use and enjoy the said premises except as may be necessary for the purposes herein granted to the City of Broken Arrow, Oklahoma, its successors or assigns.

**TO HAVE AND TO HOLD** such non-exclusive easement and right-of-way unto the City of Broken Arrow, Oklahoma its successors and assigns, forever.