

WAYNE THORNBRUGH 918-808-0409

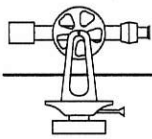
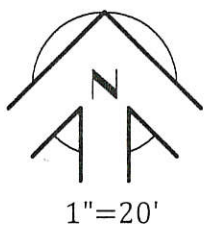

WHITE SURVEYING COMPANY

providing land surveying services since 1940

9936 E. 55th Place • Tulsa, OK 74146 • 918.663.6924 • 918.664.8366 fax

LOT SPLIT EXHIBIT

LEGEND

- *— FENCE
- U/E UTILITY EASEMENT
- D/E DRAINAGE EASEMENT
- M/P METERING POINT
- CB CHORD BEARING
- B/E BURIED ELECTRIC & TELEPHONE CABLE EASEMENT (APPROXIMATE LOCATION)

1"=20'

INVOICE NO.: STK 15-80638
CLIENT: CECIL THORNBRUGH

20' ALLEY

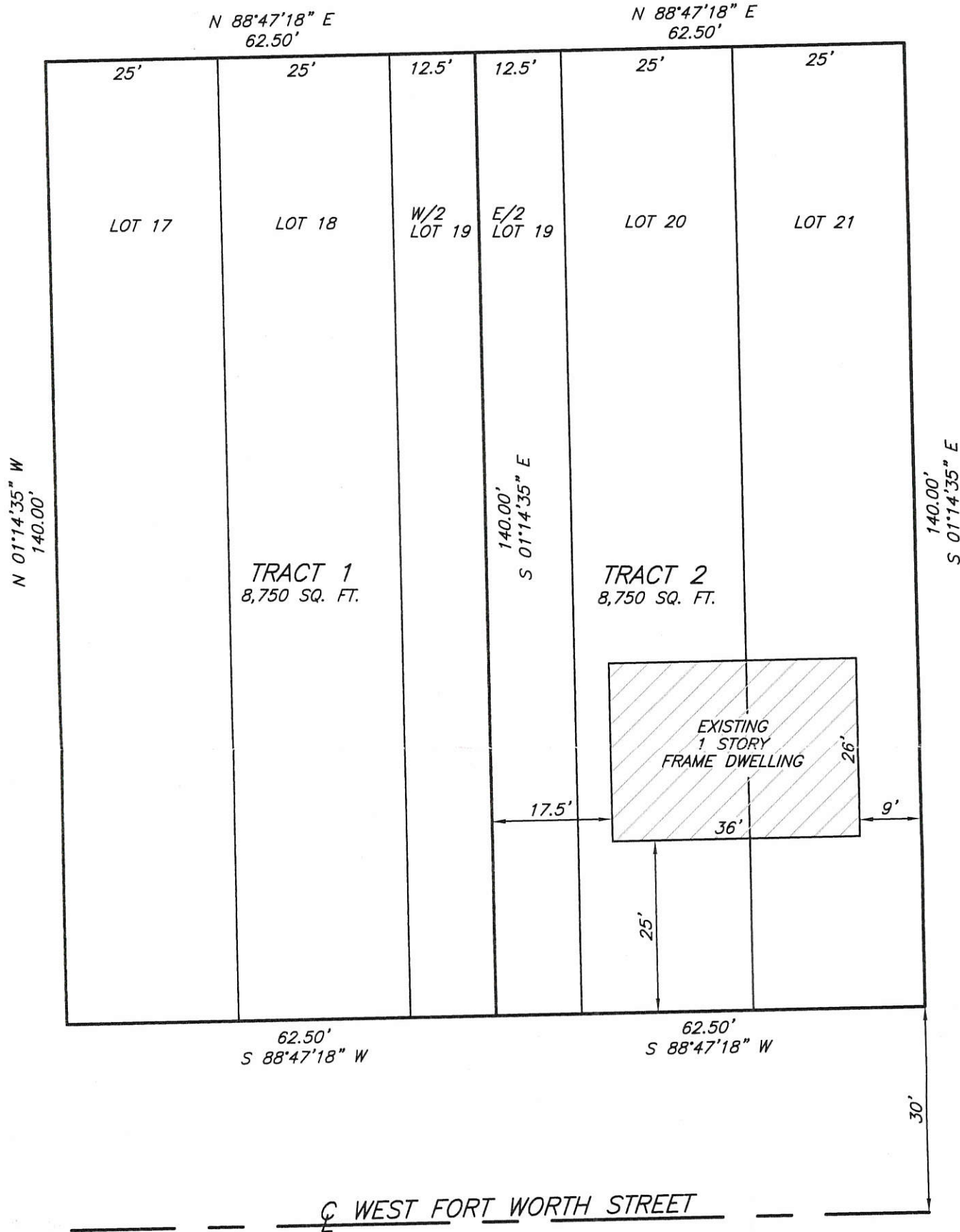

CITY OF BROKEN ARROW

JUN 12 2017

RECEIVED

LEGAL DESCRIPTION:

TRACT 1:
LOT SEVENTEEN (17), EIGHTEEN (18), AND THE WEST HALF (W/2) OF LOT NINETEEN (19), BLOCK SIXTY-TWO (62), ORIGINAL TOWNSITE OF BROKEN ARROW, TULSA COUNTY, STATE OF OKLAHOMA, ACCORDING TO THE RECORDED PLAT THEREOF.

TRACT 2:
THE EAST HALF (E/2) OF LOT NINETEEN (19) AND ALL OF LOTS TWENTY (20) AND TWENTY-ONE (21), BLOCK SIXTY-TWO (62), ORIGINAL TOWNSITE OF BROKEN ARROW, TULSA COUNTY, STATE OF OKLAHOMA, ACCORDING TO THE RECORDED PLAT THEREOF.



WHITE SURVEYING COMPANY
CERTIFICATE OF AUTHORIZATION NO.
CA1098 (RENEWAL 6/30/2017)

BY: *[Signature]* DATE: 6/7/17
REGISTERED PROFESSIONAL LAND
SURVEYOR OKLAHOMA NO. 1052

BEFORE YOU DIG,
CALL OKIE FOR
LOCATION OF
UNDERGROUND UTILITIES.
DIAL 811