



**wallace**  
 Wallace Engineering, Inc.  
 200 East Mainway Street  
 Broken Arrow, Oklahoma 74012  
 918.284.4885 Fax: 918.284.8899  
 www.wallaceinc.com

**TWIN CITIES OFFICE BUILDING,  
 STORAGE BUILDING, AND BATCH PLANT FOUNDATIONS**  
 930 SOUTH 23RD STREET  
 BROKEN ARROW, OK 74012

ISSUED  
 08/28/17 100% CD

ISSUE LOG

#	DATE	DESCRIPTION
1	08/28/17	100% CDs

JOB #: 1640145  
 DWN. BY EM CHK. BY AK

**OFFICE BUILDING SECTIONS AND ELEVATIONS**

SHEET NO.  
**A201**

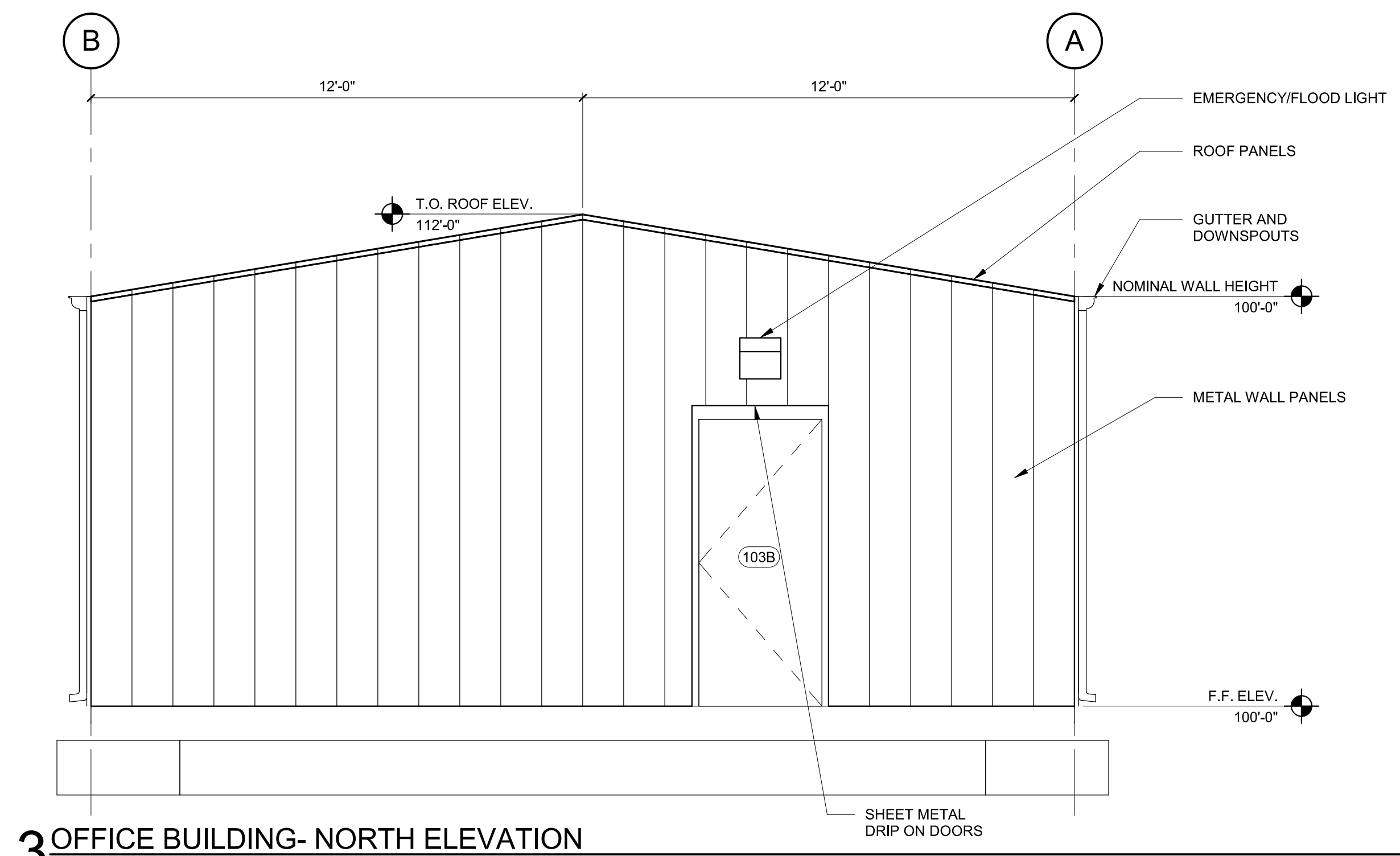

**3 OFFICE BUILDING- NORTH ELEVATION**  
 3/8" = 1'-0"

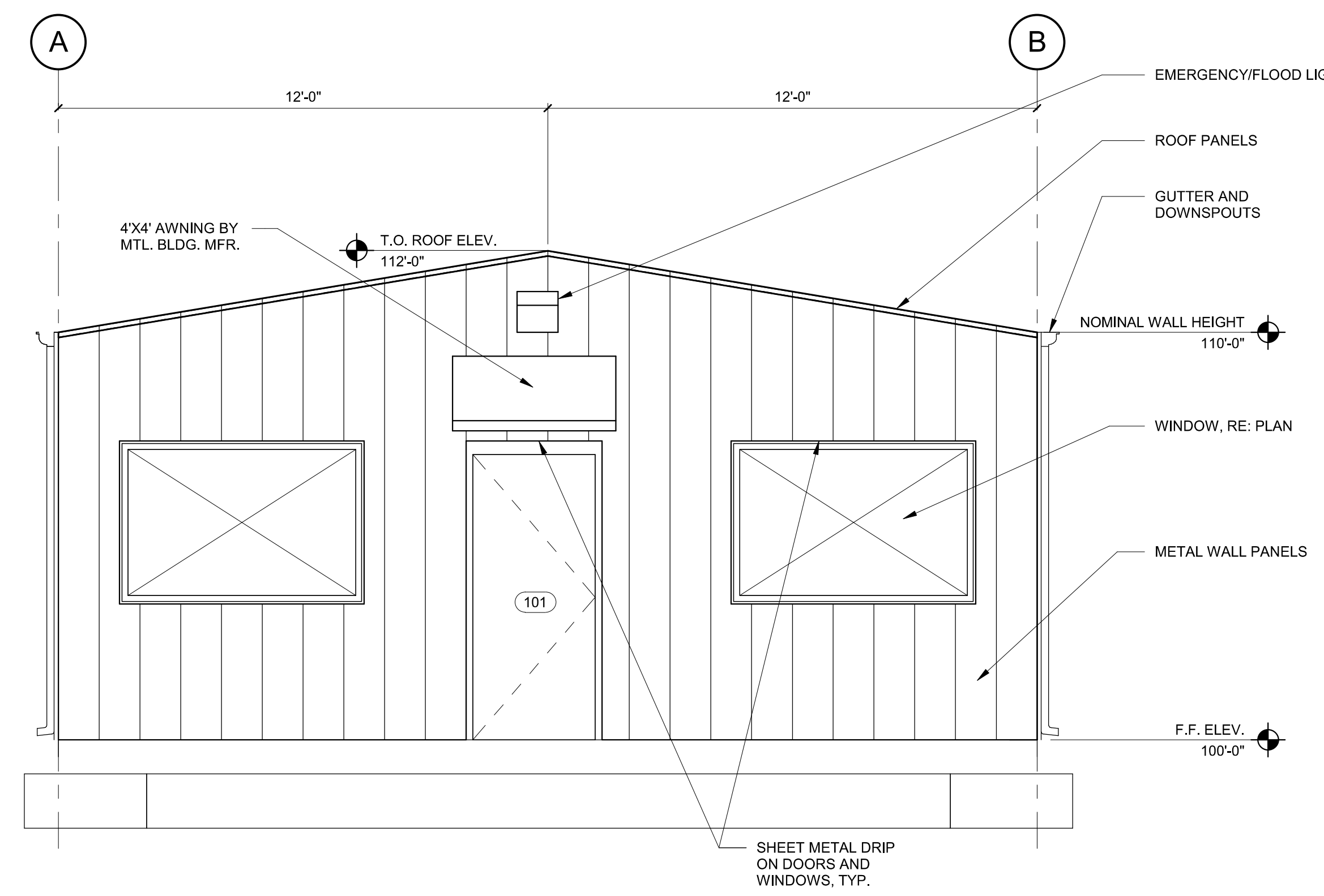

**2 OFFICE BUILDING- SOUTH ELEVATION**  
 3/8" = 1'-0"

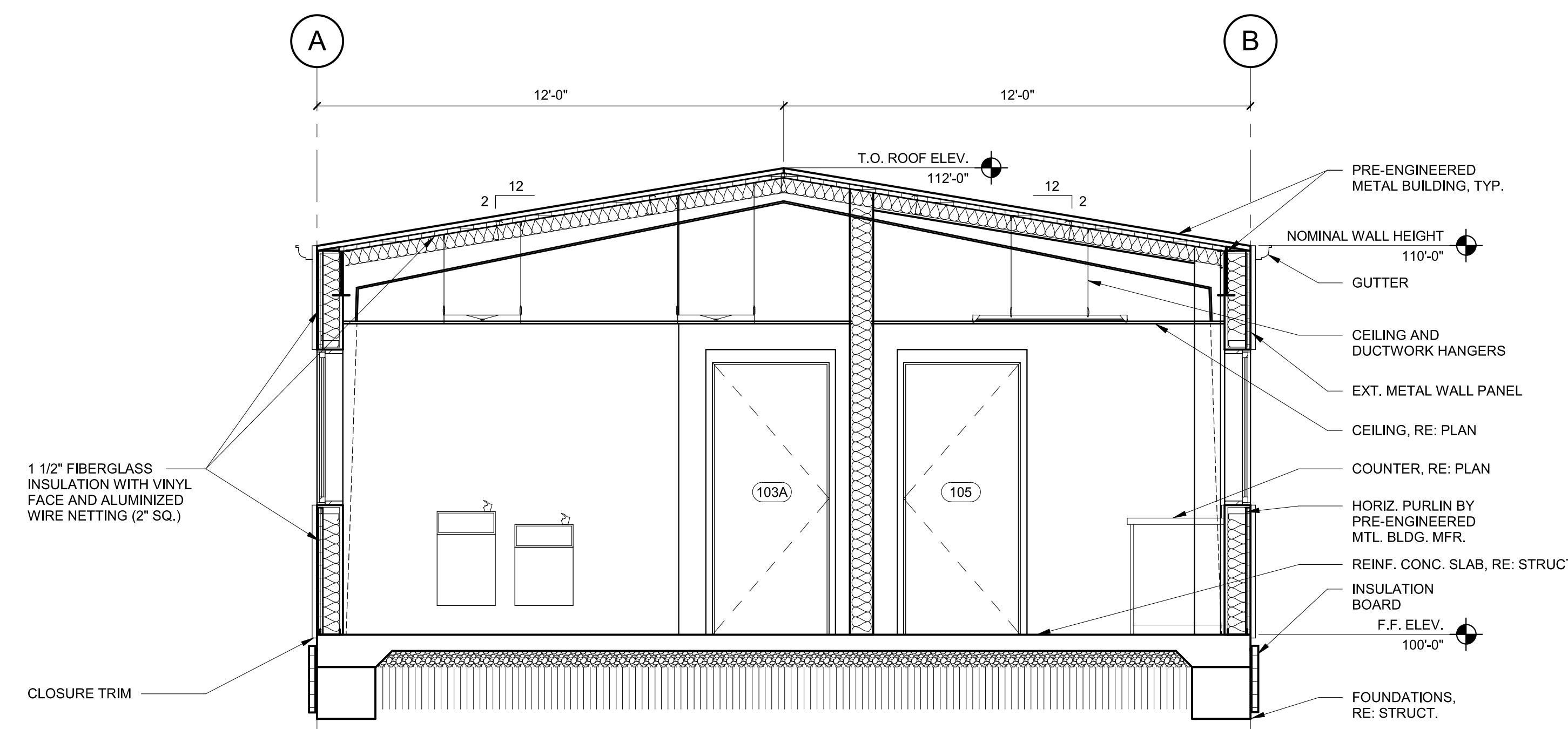

**1 OFFICE BUILDING SECTION**  
 3/8" = 1'-0"

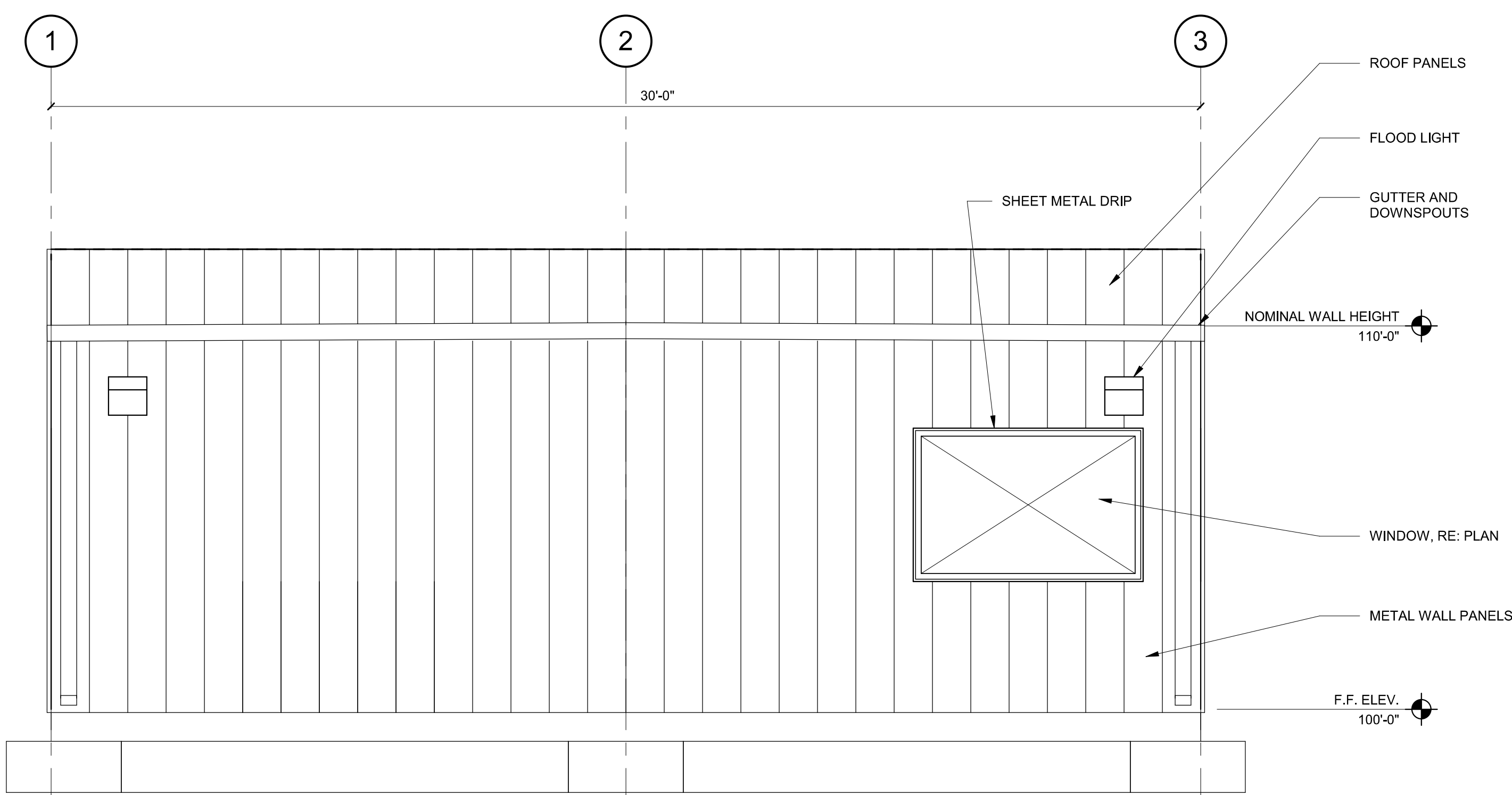

**5 OFFICE BUILDING- WEST ELEVATION**  
 3/8" = 1'-0"

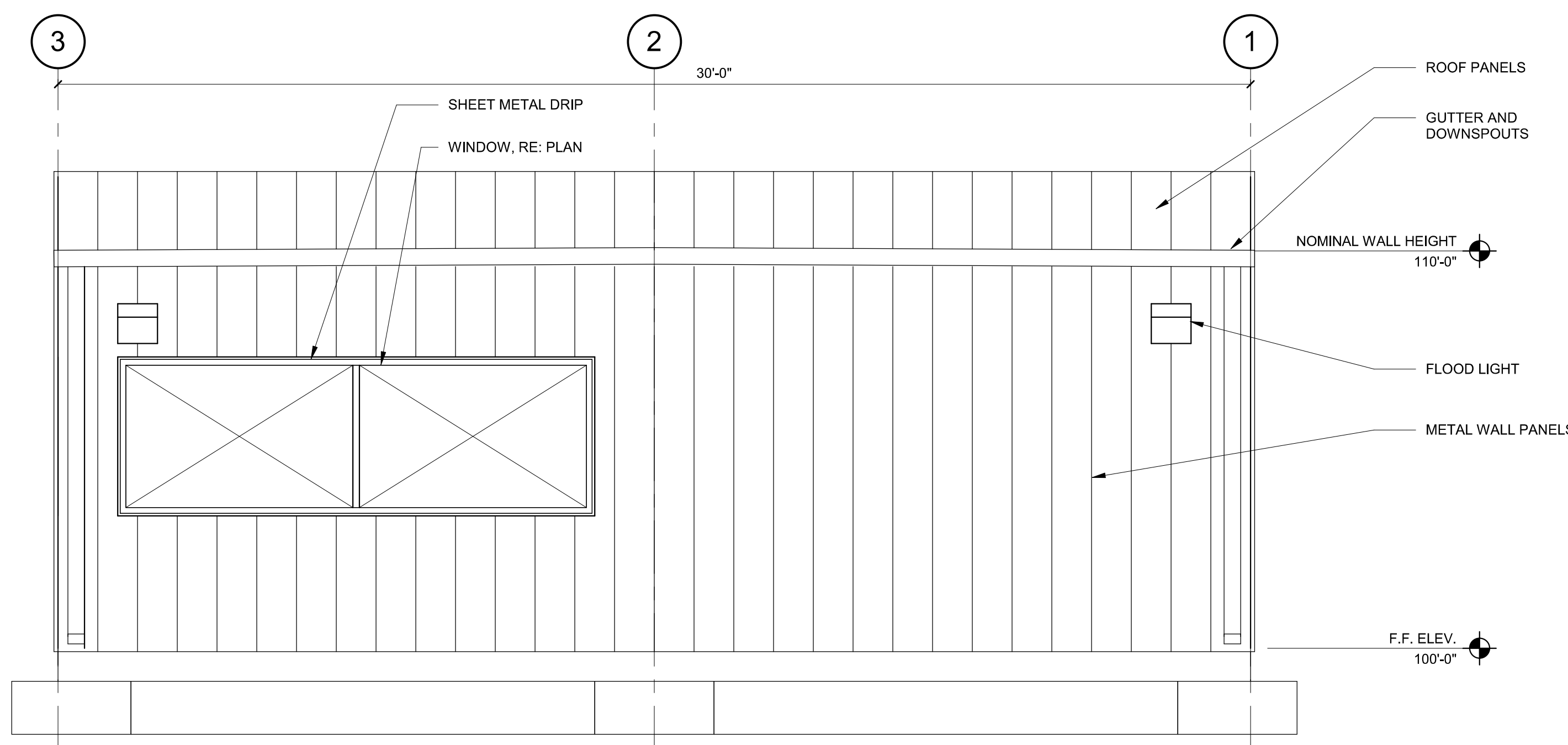

**4 OFFICE BUILDING- EAST ELEVATION**  
 3/8" = 1'-0"

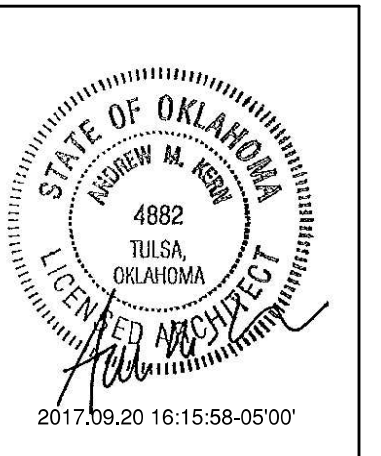

TWIN CITIES OFFICE BUILDING,  
STORAGE BUILDING, AND BATCH PLANT FOUNDATIONS  
930 SOUTH 23RD STREET  
BROKEN ARROW, OK 74012

ISSUED  
08/28/17 100% CD

ISSUE LOG

#	DATE	DESCRIPTION
1	08/28/17	100% CDs

JOB #: 1640145  
DWN. BY: Author, CHK. BY: Checker

STORAGE BUILDING SECTIONS AND ELEVATIONS

SHEET NO.

A202

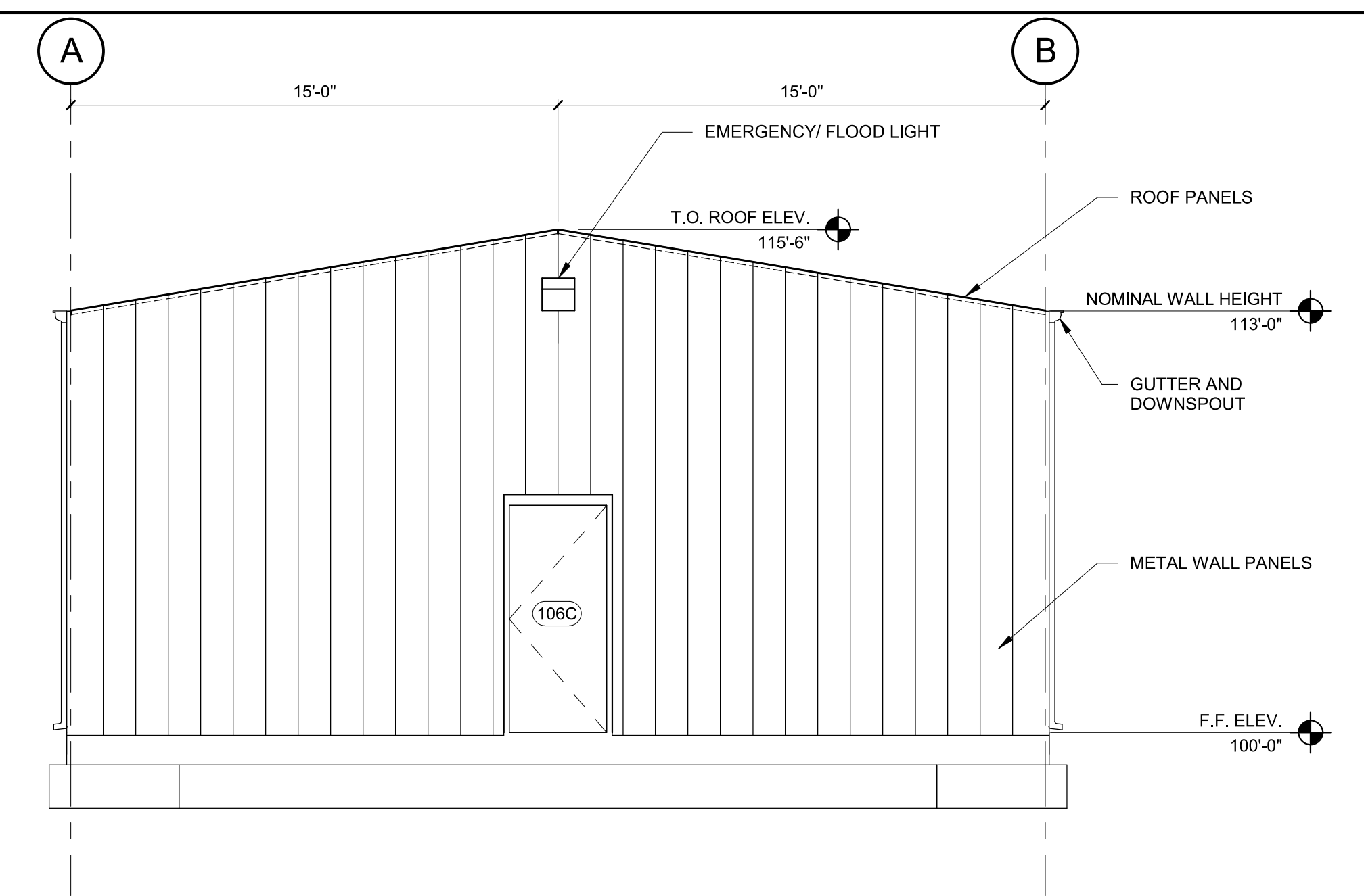

4 STORAGE BUILDING- SOUTH ELEVATION  
1/4" = 1'-0"

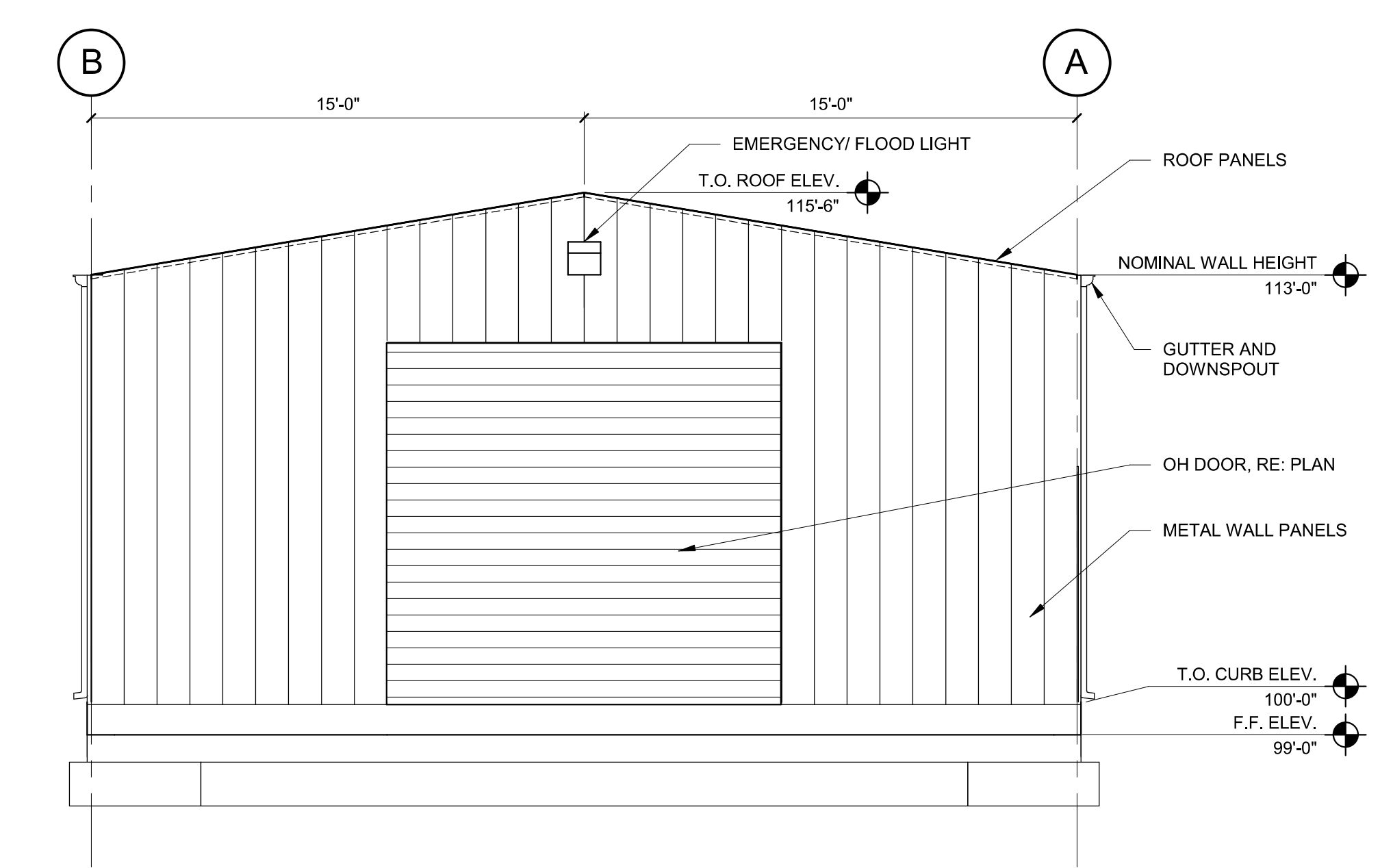

3 STORAGE BUILDING- NORTH ELEVATION  
1/4" = 1'-0"

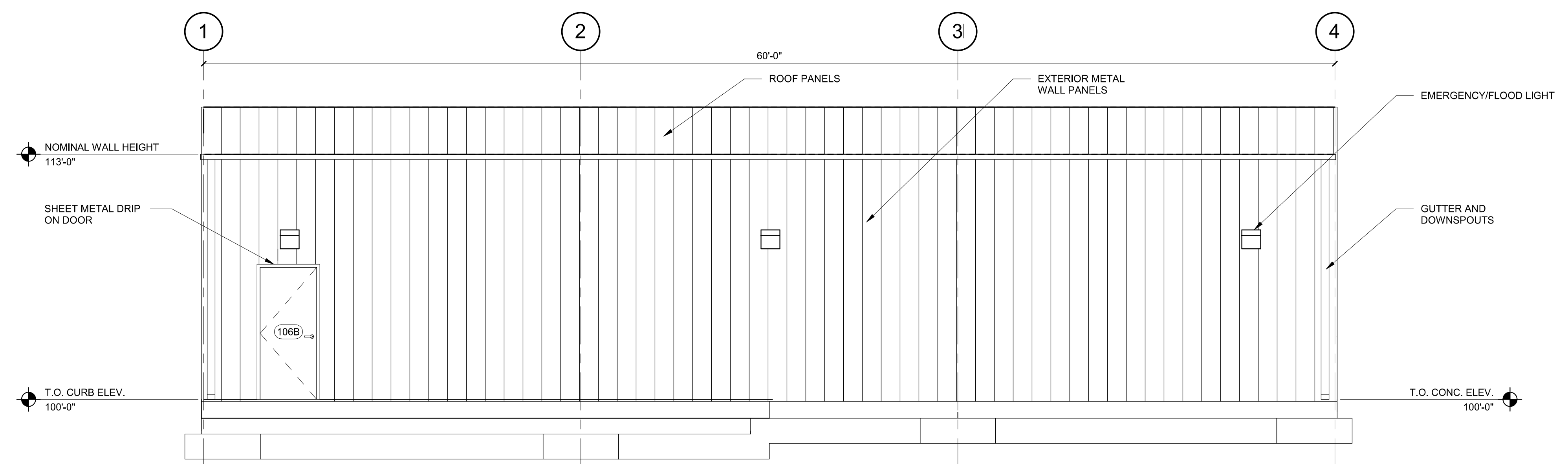

6 STORAGE BUILDING- WEST ELEVATION  
1/4" = 1'-0"

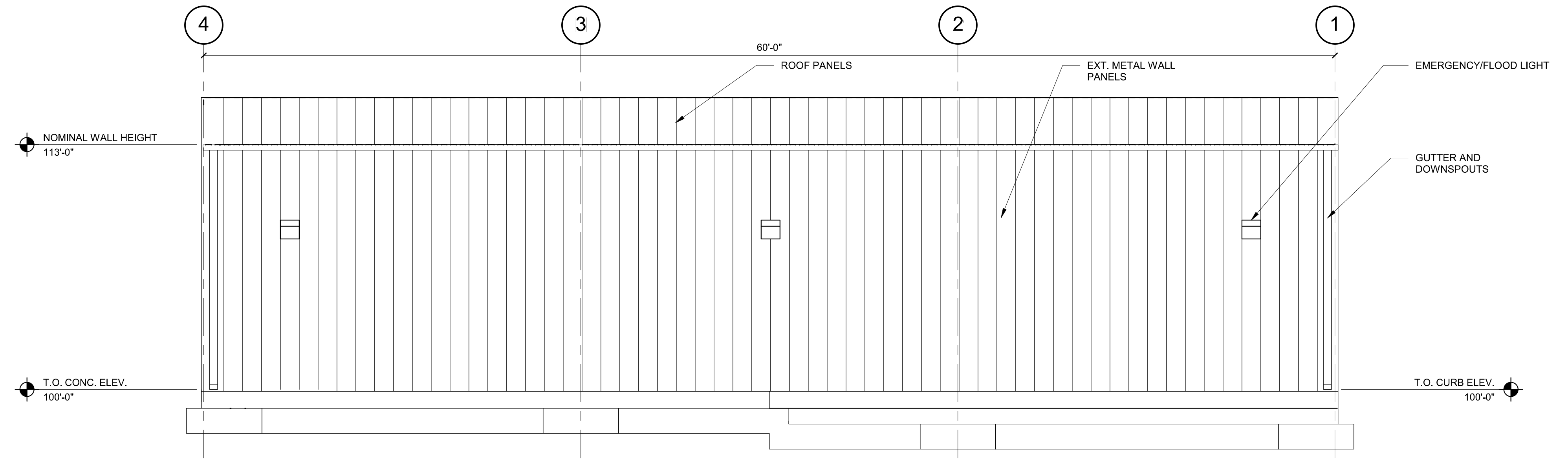

5 STORAGE BUILDING- EAST ELEVATION  
1/4" = 1'-0"

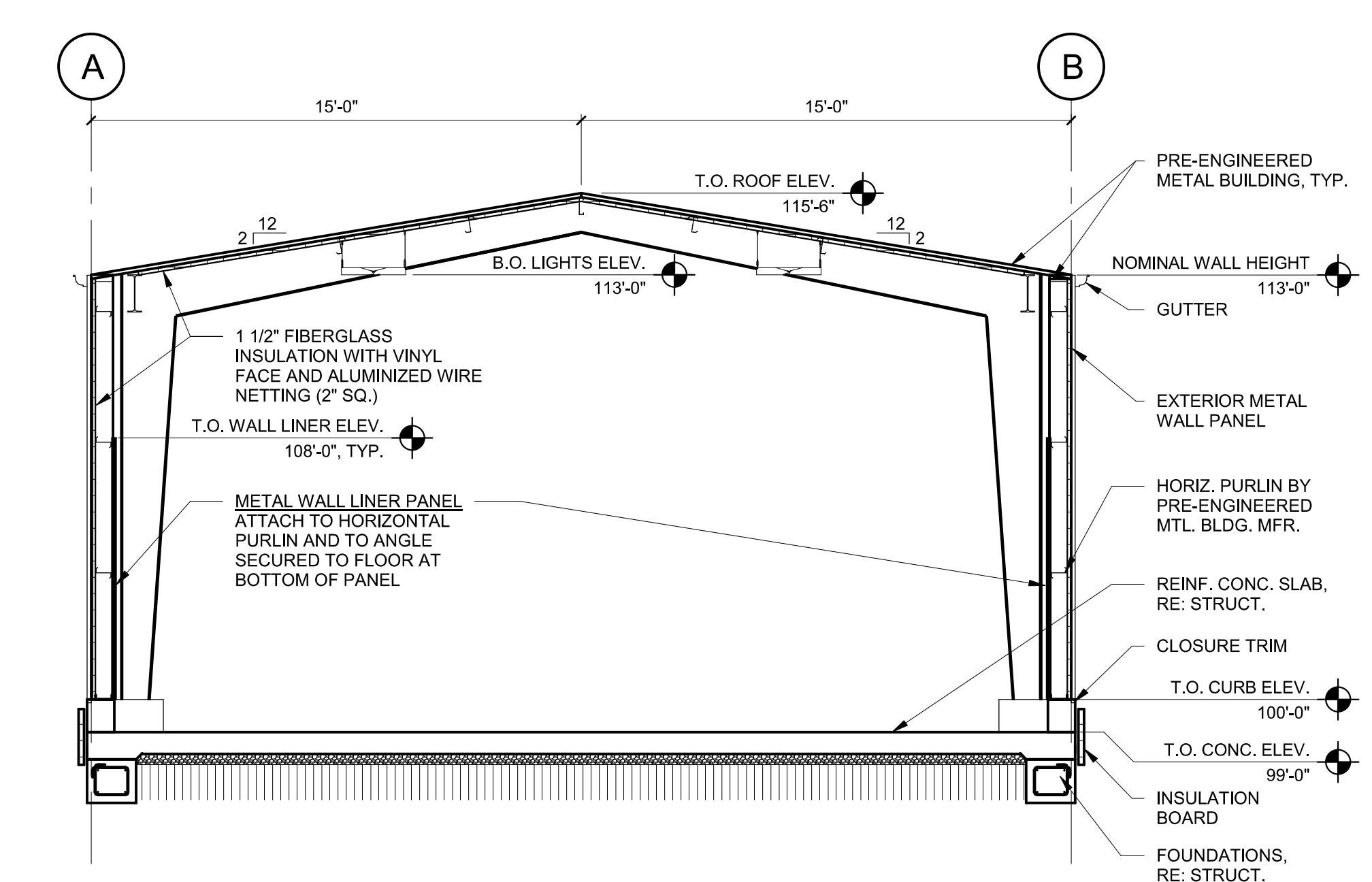

2 STORAGE BUILDING SECTION  
1/4" = 1'-0"

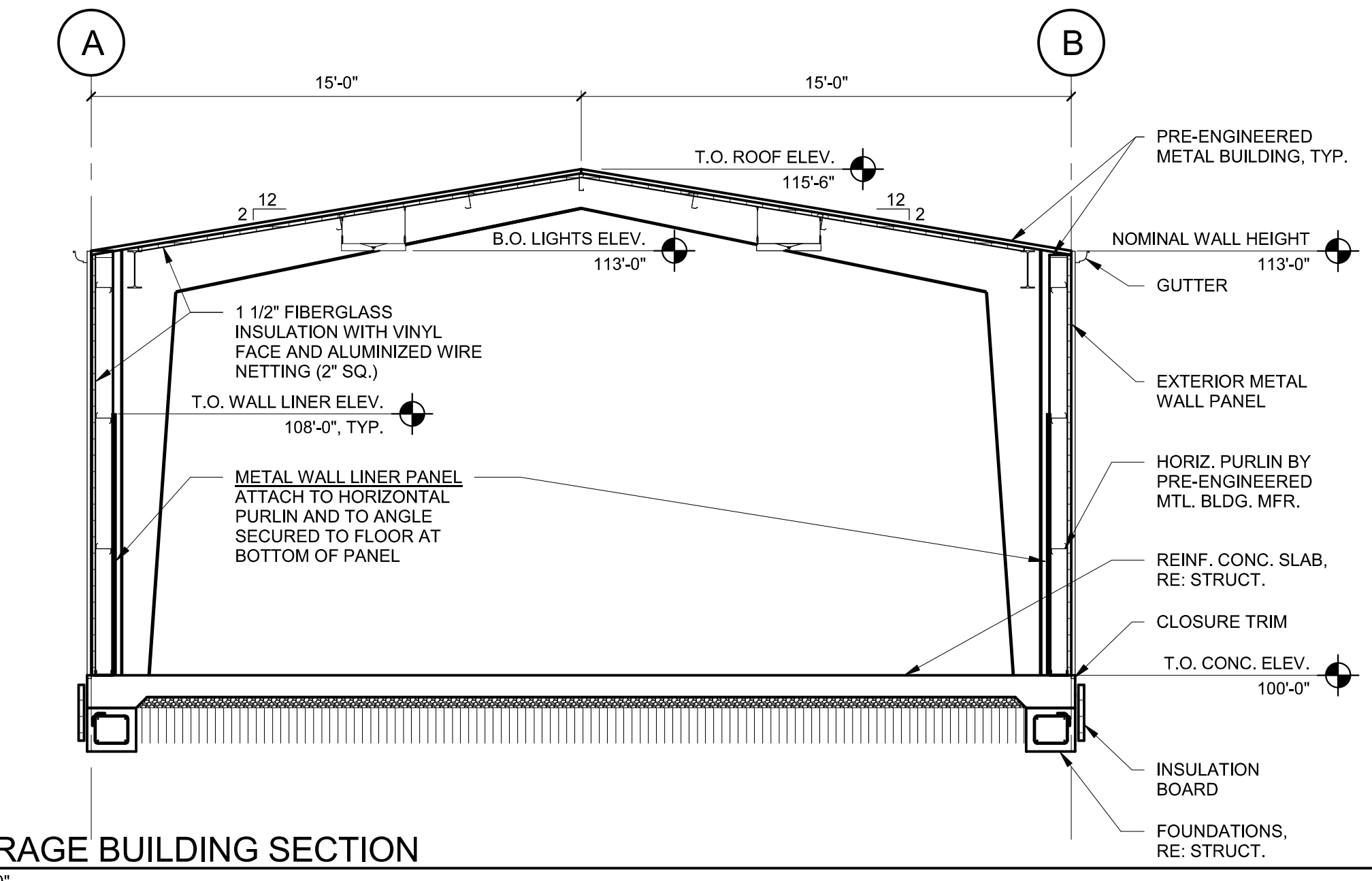

1 STORAGE BUILDING SECTION  
1/4" = 1'-0"