

E. LEGAL DESCRIPTION OF PORTION OF EASEMENT TO BE CLOSED

A TRACT OF LAND BEING A PART OF LOT TWO (2), BLOCK ONE (1), HILLSIDE CROSSINGS, A SUBDIVISION IN THE CITY OF BROKEN ARROW, TULSA COUNTY, STATE OF OKLAHOMA, ACCORDING TO THE RECORDED PLAT THEREOF, MORE PARTICULARLY DESCRIBED AS FOLLOWS:

COMMENCING AT THE NORTHEAST CORNER OF LOT ONE (1), BLOCK ONE (1), HILLSIDE CROSSINGS; THENCE SOUTH 88°35'39" WEST ALONG THE NORTH LINE OF HILLSIDE CROSSINGS A DISTANCE OF 86.15 FEET; THENCE SOUTH 01°24'21" EAST A DISTANCE OF 61.80 FEET; THENCE SOUTH 87°23'39" WEST A DISTANCE OF 186.81 FEET; THENCE SOUTH 01°24'21" EAST A DISTANCE OF 10.00 FEET TO THE POINT OF BEGINNING. THENCE CONTINUING SOUTH 01°24'21" EAST A DISTANCE OF 146.78 FEET; THENCE SOUTH 88°35'39" WEST A DISTANCE OF 42.00 FEET; THENCE NORTH 01°24'21" WEST A DISTANCE OF 145.90 FEET; THENCE NORTH 87°23'39" EAST A DISTANCE OF 42.01 FEET TO THE POINT OF BEGINNING

SAID TRACT CONTAINING 6,146 S.F. AND 0.14 ACRES MORE OR LESS.

PREPARED BY ERIC ROLLSTON, PLS NO. 1761 ON NOVEMBER 18, 2015.

Utility Easement Closure Exhibit

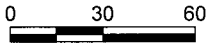

DRAWING SCALE: 1" = 60'

BASIS OF BEARING IS THE NORTH LINE OF BLOCK ONE (1), HILLSIDE CROSSINGS SUBDIVISION BEING S88°35'39"W.

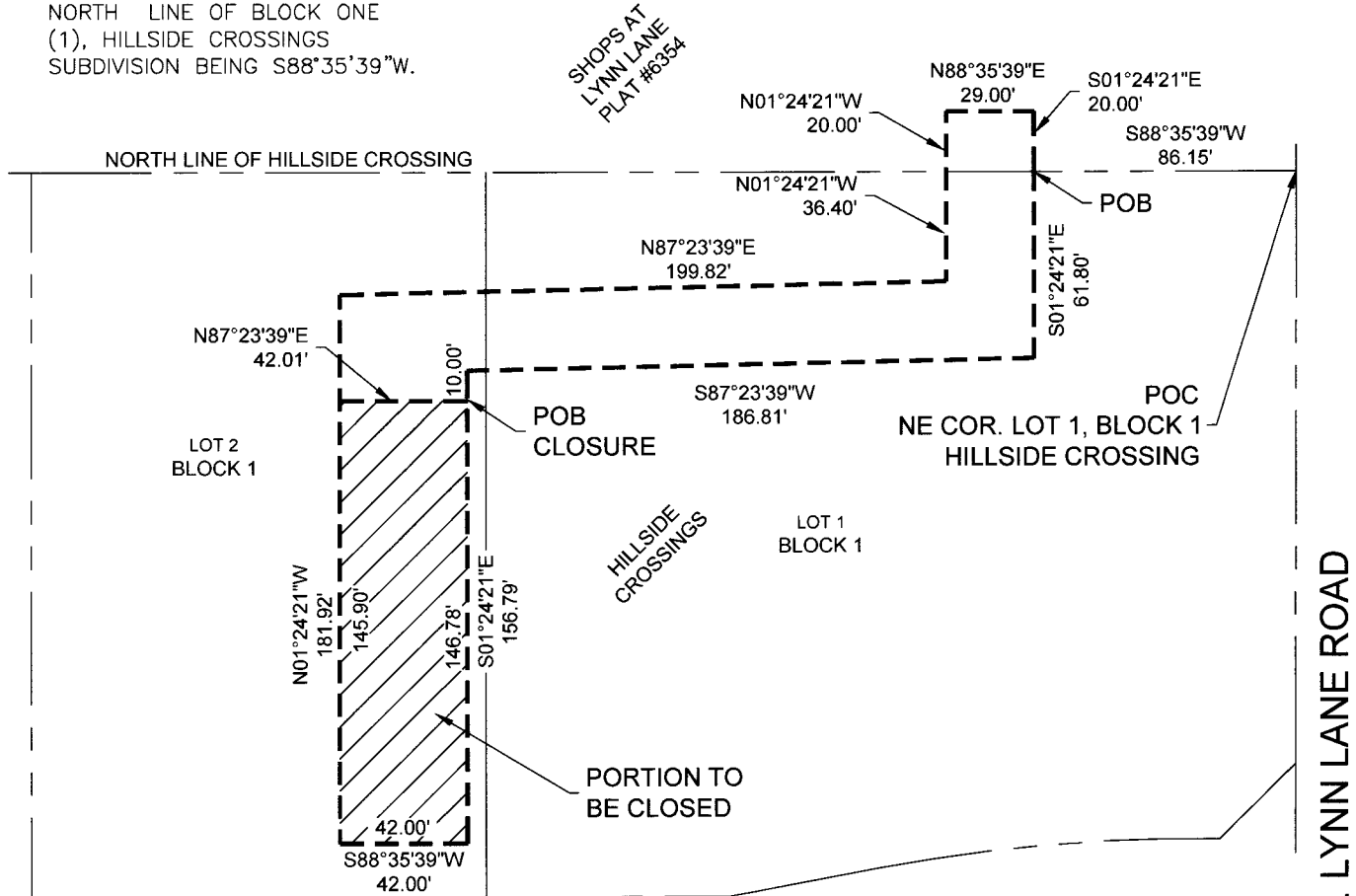
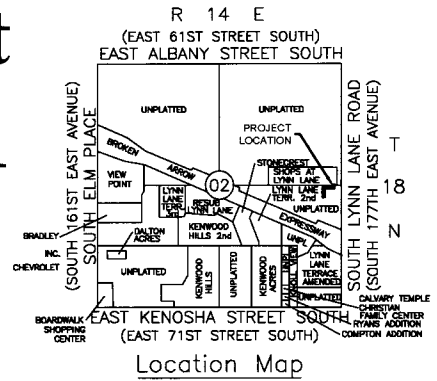

REAL PROPERTY CERTIFICATION

I, ERIC ROLLSTON, CERTIFY THAT THE ATTACHED LEGAL DESCRIPTION CLOSSES IN ACCORDANCE WITH EXISTING RECORDS, IS A TRUE REPRESENTATION OF THE REAL PROPERTY AS DESCRIBED, AND MEETS THE MINIMUM TECHNICAL STANDARDS FOR LAND SURVEYING OF THE STATE OF OKLAHOMA.

Eric Rollston 11/19/2015

ERIC ROLLSTON, OKLAHOMA PLS NO. 1761

