

# WHITE SURVEYING COMPANY

providing land surveying services since 1940

9936 E. 55th Place • Tulsa, OK 74146 • 918.663.6924 • 918.664.8366 fax

### LEGEND

- \*— FENCE
- U/E UTILITY EASEMENT
- D/E DRAINAGE EASEMENT
- M/P METERING POINT
- CB CHORD BEARING
- B/E BURIED ELECTRIC & TELEPHONE CABLE EASEMENT (APPROXIMATE LOCATION)

1"=100'

## LOT SPLIT EXHIBIT

INVOICE NO.: STK 18-91866  
CLIENT: ROYCE & DEBORAH CASKEY

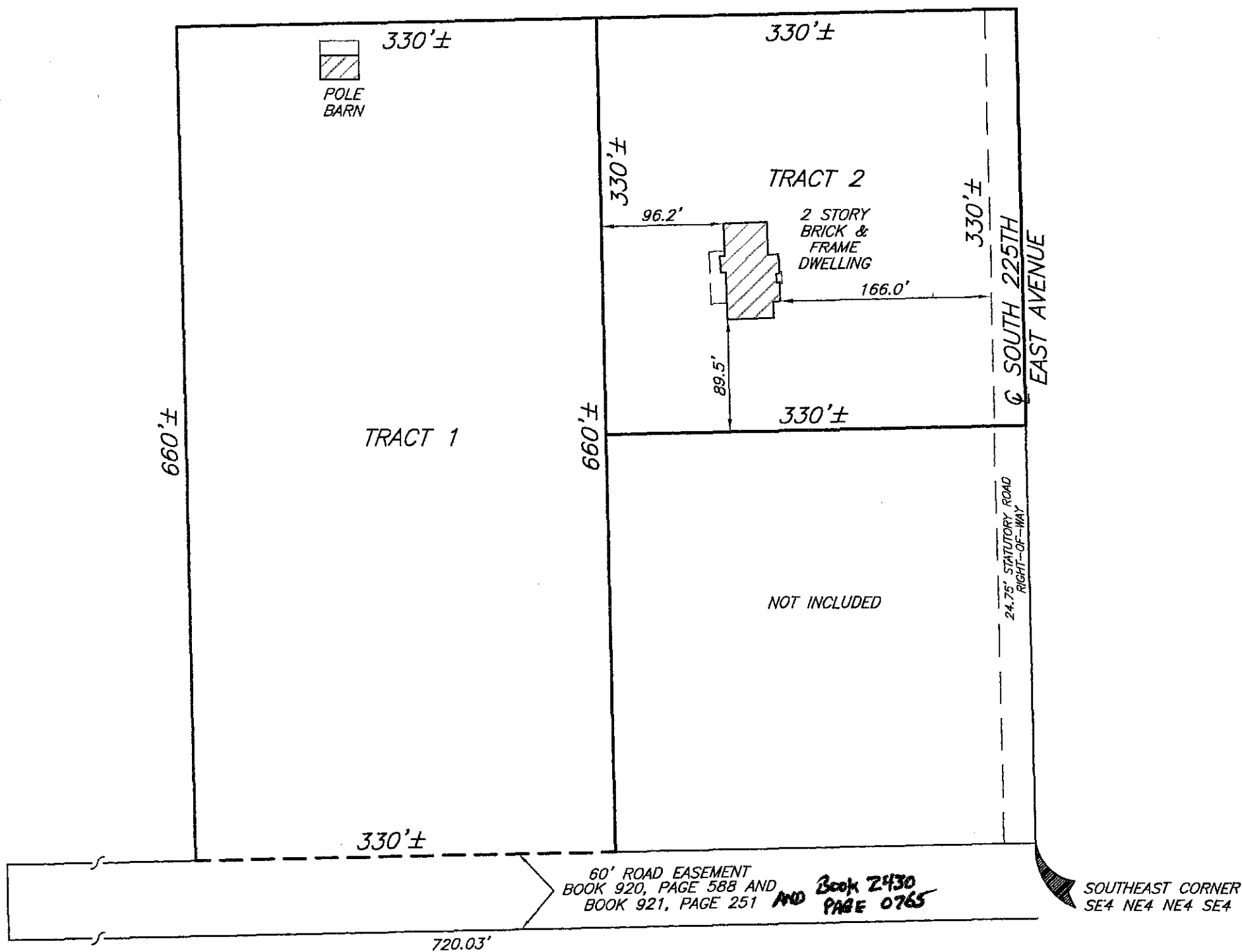
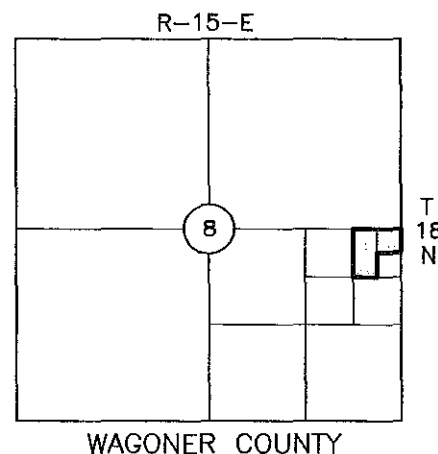

#### EXISTING UN-DIVIDED TRACT:

THE NORTHEAST QUARTER OF THE NORTHEAST QUARTER OF THE SOUTHEAST QUARTER (NE/4 NE/4 SE/4) LESS AND EXCEPT THE SOUTHEAST QUARTER OF SAID NORTHEAST QUARTER OF THE NORTHEAST QUARTER OF THE SOUTHEAST QUARTER (SE4 NE4 NE4 SE4) THEREOF OF SECTION EIGHT (8), TOWNSHIP EIGHTEEN (18) NORTH, RANGE FIFTEEN (15) EAST OF THE INDIAN BASE AND MERIDIAN, WAGONER COUNTY, STATE OF OKLAHOMA, ACCORDING TO THE U.S. GOVERNMENT SURVEY THEREOF.

#### TRACT 1:

THE WEST HALF OF THE NORTHEAST QUARTER OF THE NORTHEAST QUARTER OF THE SOUTHEAST QUARTER (W/2 NE/4 NE/4 SE/4) OF SECTION EIGHT (8), TOWNSHIP EIGHTEEN (18) NORTH, RANGE FIFTEEN (15) EAST OF THE INDIAN BASE AND MERIDIAN, WAGONER COUNTY, STATE OF OKLAHOMA, ACCORDING TO THE U.S. GOVERNMENT SURVEY THEREOF.

#### TRACT 2:

THE NORTHEAST QUARTER OF THE NORTHEAST QUARTER OF THE NORTHEAST QUARTER OF THE SOUTHEAST QUARTER (NE/4 NE/4 NE/4 SE/4) OF SECTION EIGHT (8), TOWNSHIP EIGHTEEN (18) NORTH, RANGE FIFTEEN (15) EAST OF THE INDIAN BASE AND MERIDIAN, WAGONER COUNTY, STATE OF OKLAHOMA, ACCORDING TO THE U.S. GOVERNMENT SURVEY THEREOF.

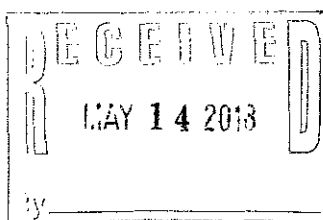

WHITE SURVEYING COMPANY  
CERTIFICATE OF AUTHORIZATION NO.  
CA1098 (RENEWAL 6/30/2019)

BY: *Randy K. Shoefstall* DATE: 4/3/2018  
REGISTERED PROFESSIONAL LAND  
SURVEYOR OKLAHOMA NO. 1676

